

NO.	DESCRIPTION	DATE	BY	REVISIONS
1.	POULNEY MANCHESTER CNTR. ROAD	11-10-24	POULNEY	AS REQUIRED

TOWN OF WELLS
 COUNTY OF PUTLAND
 VT RT 30
 POULNEY-MANCHESTER CNTR. ROAD

BEGINNING AT A POINT 0.293 MILES SOUTH OF
 THE WELLS-POULNEY TOWN LINE AND
 EXTENDING NORTHERLY 0.182 MI.
 LENGTH OF ROADWAY 500 FT. = 0.152 MI.
 LENGTH OF PROJECT 800 FT. = 0.152 MI.

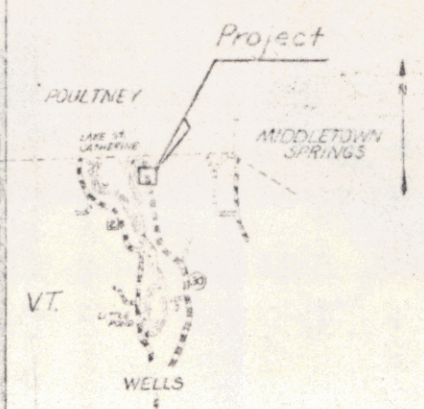

RIGHT-OF-WAY DIVISION
 TOWN FILE

PERPETUAL
 Rt of 4 30
 (To Be Returned To R.O.W. Division)

PLAN
 CHECKED BY: _____
 DATE: _____
 NO. _____

PROFILE
 CHECKED BY: _____
 DATE: _____
 NO. _____

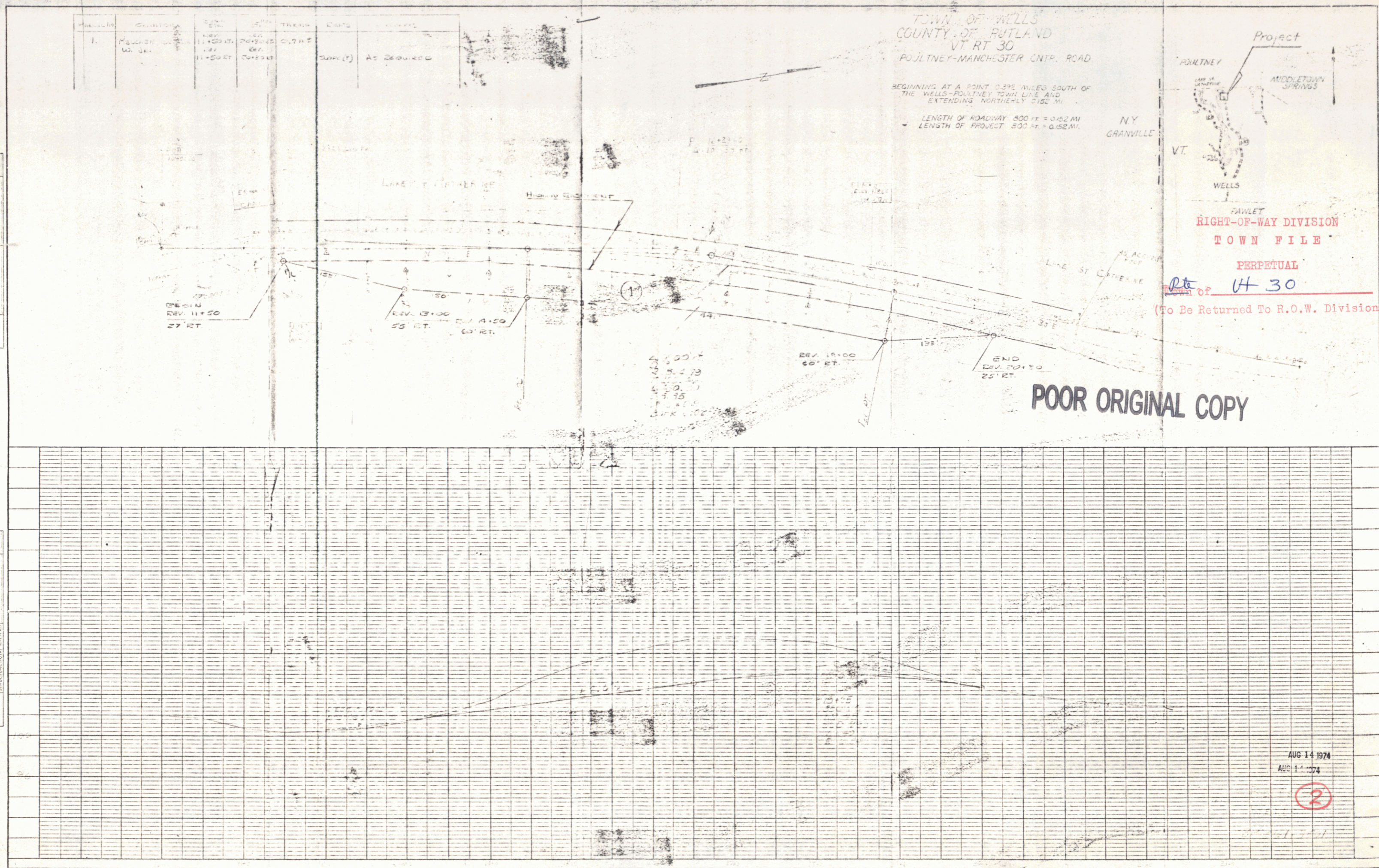

POOR ORIGINAL COPY

AUG 14 1974
 AUG 14 1974

(2)