

PLAN
 DATE: 10/15/51
 DRAWN BY: J.C.
 CHECKED BY: J.C.

PROFILES
 DATE: 10/15/51
 DRAWN BY: J.C.
 CHECKED BY: J.C.

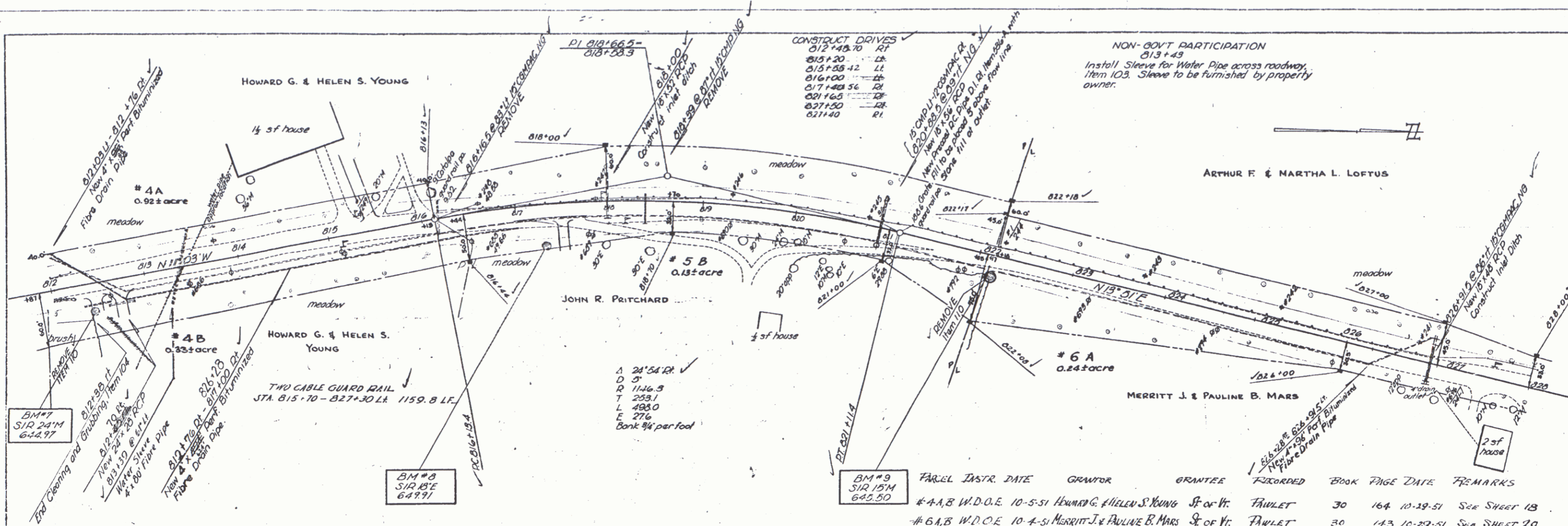

Δ 24' 54" R
 D 5'
 R 146.3
 T 253.1
 L 498.0
 E 276
 Bank ¾ per foot

CONSTRUCT DRIVES
 812+48.70 RT
 813+20 LL
 815+55+42 LL
 816+00 LL
 817+48.56 LL
 821+65 LL
 827+50 LL
 827+40 RL

NON-BOVT PARTICIPATION
 813+43
 Install Sleeve for Water Pipe across roadway, Item 103. Sleeve to be furnished by property owner.

PARCEL	INSTR. DATE	GRANTOR	GRANTEE	RECORDED	BOOK	PAGE	DATE	REMARKS
# 4A, B	W.D.O.E. 10-5-51	HOWARD G. & HELEN S. YOUNG	SE of 1/4	FANLET	30	164	10-29-51	See SHEET 18
# 6A, B	W.D.O.E. 10-4-51	MERRITT J. & PAULINE B. MARS	SE of 1/4	FANLET	30	143	10-29-51	See SHEET 20

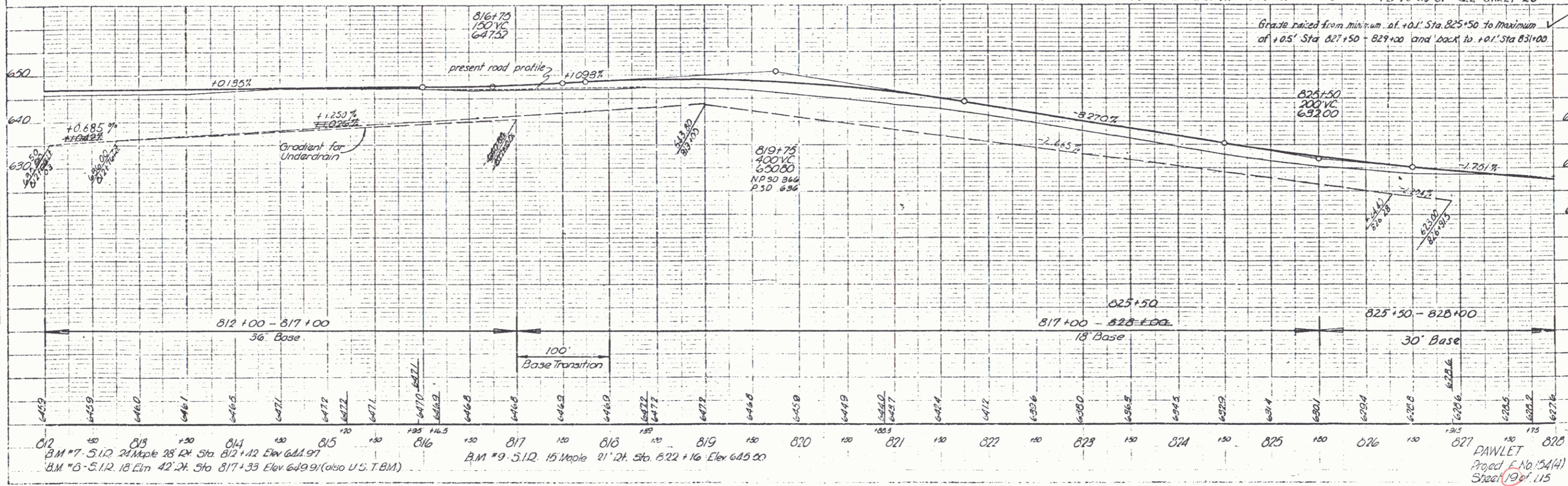

BM #7 S1R 241M 644.97
 BM #8 S1R 151M 647.97
 BM #9 S1R 151M 645.50

Grade raised from minimum of +0.1' Sta 825+50 to maximum of +0.5' Sta 827+50 - 829+00 and back to +0.1' Sta 831+00

PAWLET
 Project No. 154(A)
 Sheet 19 of 115