

GOVERNMENT PARTICIPATION
781+00
Install Sleeve for Weifer Pipe across roadway, Items 103
and 431. Sleeve to be furnished by
the State as per R.O.W. agreement.

FACEL	INSTRUMENT	DATE	GRANTOR	GRANTEE	RECORDED	BOOK	PAGE	DATE	REMARKS
#3A,B,C	W.D.O.E.	10-5-51	RUDOLPH H. & HELEN MACH	ST. OF VT.	PAWLET	30	198	10-29-51	SEE SHEETS 15, 18
#3D	W.D.O.E.	7-1-52	RUDOLPH H. & HELEN MACH	ST. OF VT.	PAWLET	30	229	7-7-52	SEE SHEET 15
#27	CORP.D.O.E.	11-4-52	METTAMER VALLEY & NORTHEAST CEM. ASSN. INC.	ST. OF VT.	PAWLET	30	277	11-10-52	

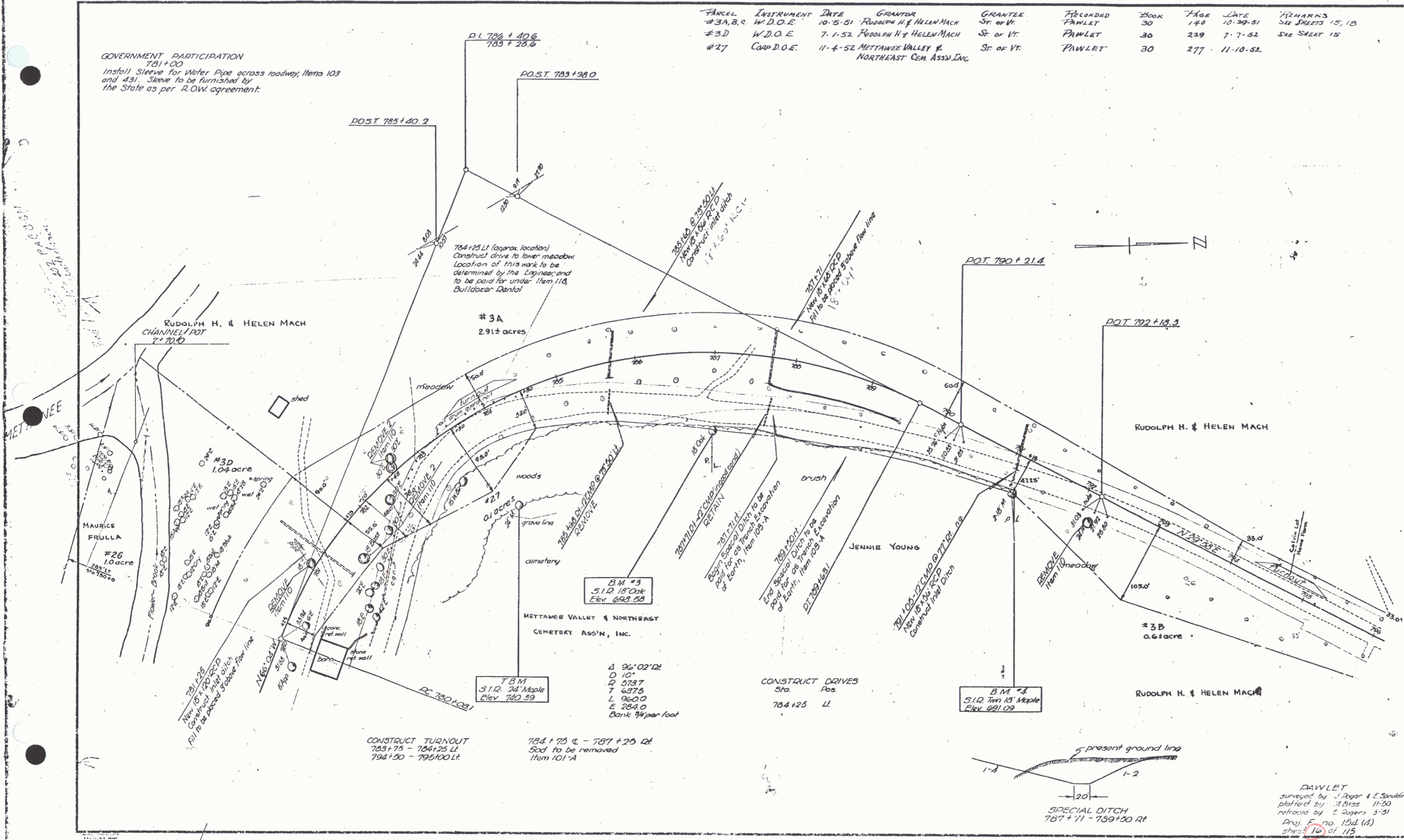

B.M. #3
5.1 D. 18" Oak
Elev. 699.59

METTAMER VALLEY & NORTHEAST
CEMETERY ASS'N, INC.

Δ 96°02'12"
D 10'
P 3737
T 6375
L 960.0
E 284.0
BANK 3/4" PER FOOT

T.B.M.
5.1 D. 24" Maple
Elev. 740.99

CONSTRUCT TURNOUT
783+75 - 784+25 LI
794+50 - 795+00 LI

784+75 & - 787+25 LI
Sod to be removed
Item 101-A

CONSTRUCT DRIVES
Sta. Pos.
784+25 LI

B.M. #4
5.1 D. 18" Maple
Elev. 621.09

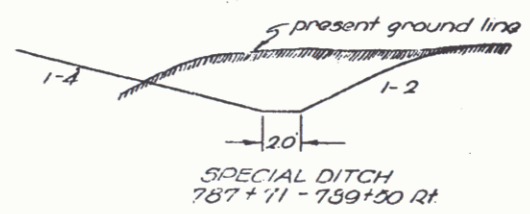

PAWLET
surveyed by J. Agar & E. Sawicki
plotted by J. B. Bliss 11-50
retrosed by E. Rogers 3-51
Proj. No. 151 (A)
Sheet 16 of 115