

STATE OF VERMONT
154(3) 1947 14 13

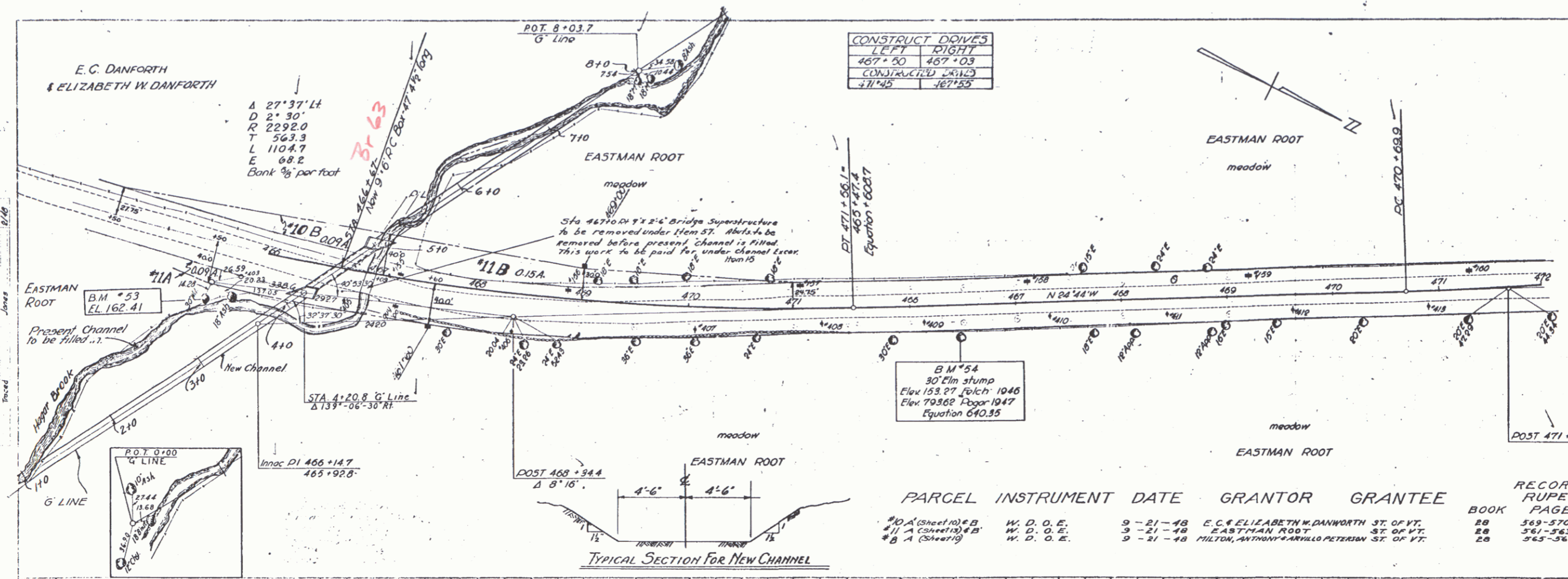

CONSTRUCT DOWNS	
LEFT	RIGHT
467+50	467+03
CONSTRUCTED 1961/2	
471+45	467+55

NO	INSTRUMENT	DATE	GRANTOR	GRANTEE
#10 A	(Sheet 10) & B	9-21-48	E. C. & ELIZABETH W. DANFORTH	ST. OF VT.
#11 A	(Sheet 11) & B	9-21-48	EASTMAN ROOT	ST. OF VT.
#8 A	(Sheet 8)	9-21-48	MILTON, ANTHONY & ARVILLO PETERSON	ST. OF VT.

RECORDED	RUPERT	REMARKS
BOOK	PAGE	DATE
28	563-570	9-30-48
28	561-563	9-30-48
28	565-567	9-30-48

LIST OF SHEETS	
PLAN & PROFILE	14
BOX CULVERT DETAILS	35
FOR 45° SKIN	56
STANDARD CABLE RAIL DETAILS	42
BARICADES, LIGHTS & SIGNS	53
STANDARD CULVERT DETAILS	44
CROSS SECTIONS	105-106

LIST OF QUANTITIES	
15 CHANNEL EXCAVATION	700 C.Y.
16 STRUCTURE EXCAVATION	130 C.Y.
81-A CONCRETE CLASS "A"	100 C.Y.
#2 REINFORCING STEEL	10832 LBS.
57 REMOVAL OF SUPERSTRUCTURE	1 L.S.
69 STONE FILL	40 C.Y.

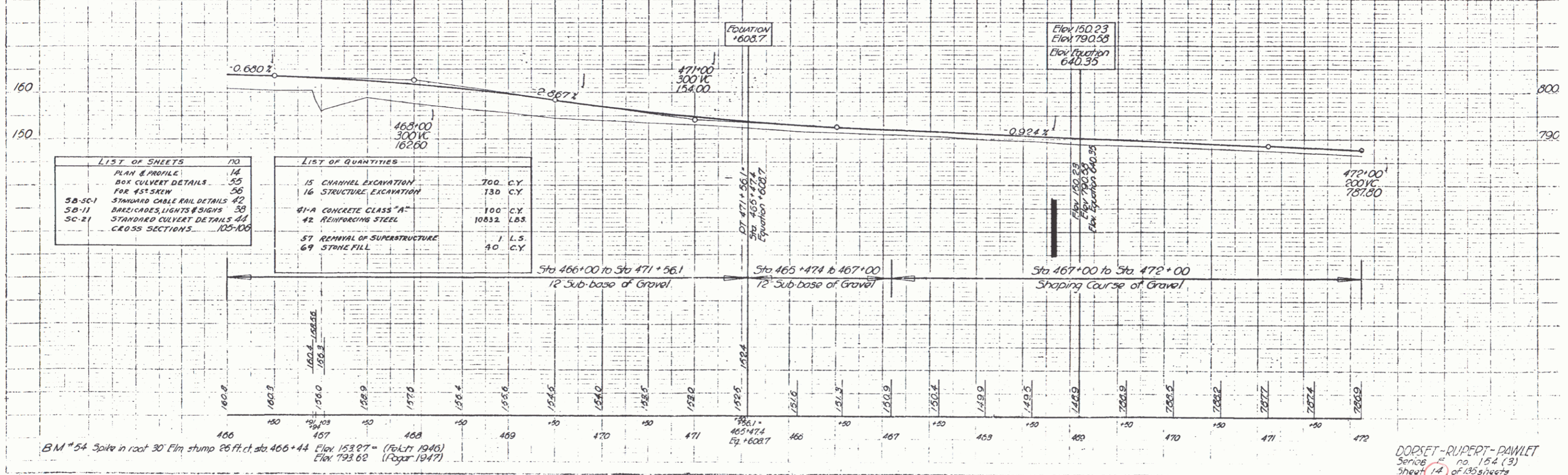

B.M. #54 Spike in root 30' Elm stump 26 ft. ch. sta. 466+44
Elev. 153.27 (1947) (1946)
Elev. 193.62 (1947) (1947)

DORSET-RUPERT-PAWLET
Sheet 14 of 135 sheets