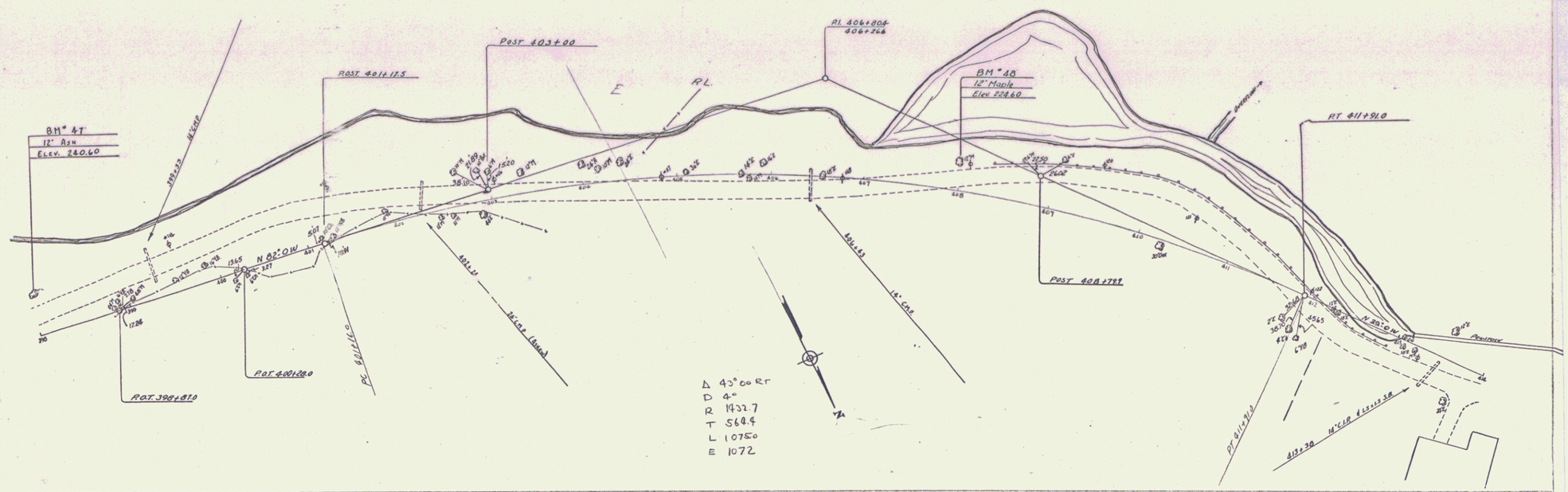

BM # 47 Spike in Trunk 12" Ash 40' Lt Sta 398+05 Elev. 240.60
BM # 48 Spike in Root 12" Maple 29' Lt Sta 407+97 Elev. 224.60

SHEET 2

3