

**INDEX OF SHEETS**

1.	Title Sheet	
2-3.	Typical Sheets	
4.	Quantity Sheet	
5.	Item Detail and Drainage Sheet	
6.	Grade and Earthwork Sheet	
7-8.	R. O. W. Detail Sheet	
9-10.	C.G.M.P. Pipe Arch Plan and Detail Sheets	
11-12.	Channel Cross Sections	
13-15.	Plan and Profile Sheets	
16.	A-01 Solid Rock Excavation (Under 50 M.P.H.)	8/ 7/67 #
17.	B-1 Bank Tables	7/17/67 #
18.	B-5 Typical Slope Grading	3/10/65
19.	B-6 Muck Excavation	3/10/65
20.	B-10 Embankment on a Slope	3/10/65
21.	B-11 Methods of Slope Stabilization	3/10/65
22.	D-2 Headwalls and Underdrain	4/14/69 #
23.	D-4 Metal End Sections, Flushing Basins and Extension Service Box and Curb Slope	12/ 4/68 #
24.	D-8 R. C. Drop Inlets with Grates and Covers	3/10/65
25.	D-10 Drop Inlet Tops	3/10/65
26.	D-11 Details of Grates and Covers	3/10/65
27.	D-16 Cast Iron Grates, Type B	7/18/67 #
28.	Blank	
29.	E-32 Road Construction Approach Signs	1/ 6/67
30.	E-34 On-Project Construction Signs	5/ 3/67 #
31.	E-36 Road Construction Signs Behind Road	1/24/68
32.	G-1 STD. Steel Bera Guard Rail with Steel Posts and Anchors	10/ 8/68 #
33.	Blank	
34.	G-4 Marker Posts	1/30/65 #
35.	G-7 Project and Boundary Markers	3/10/65
36-60.	Cross Sections	

\* 1-Plan, Elevation, Profile  
2-Profile, Elevation  
3-Profile, Elevation, Plan  
4-Profile, Elevation, Plan, Section  
5-Profile, Elevation, Plan, Section, Detail  
6-Profile, Elevation, Plan, Section, Detail, Section

STATE OF VERMONT  
DEPARTMENT OF HIGHWAYS  
**PROPOSED IMPROVEMENT**

**TOWN OF DORSET**  
COUNTY OF BENNINGTON  
**VT. ROUTE 30**  
**MANCHESTER-DORSET ROAD**

Project: **BP 015-1-6701**  
P. n. **00R 361**  
Date: **04/25/1967**

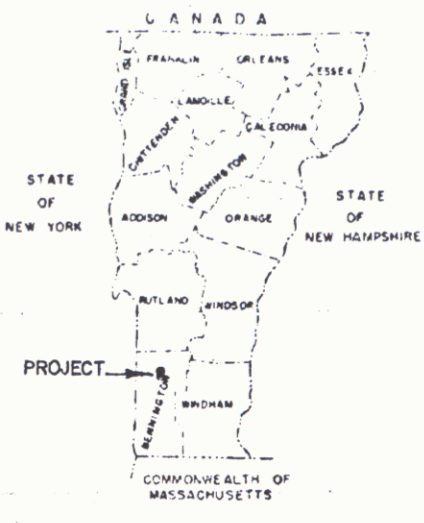
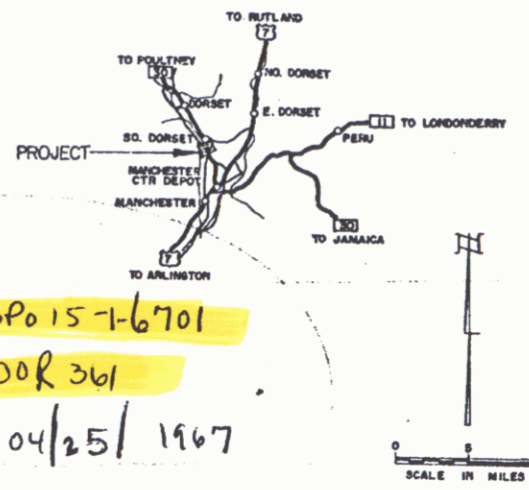

BEGINNING AT A POINT 0.273 MILE NORTHERLY OF THE MANCHESTER-DORSET TOWN LINE AND EXTENDING NORTHERLY 0.379 MILE

LENGTH OF PROJECT 2000.0 FEET = 0.379 MILE

ADT 1967	2000
ADT 1987	3200
DHV 1987	530
D	62%
T	6%
V	50 MPH



**CONVENTIONAL SIGNS**

POINT OF ADDRESS	X
LIMIT OF ACCESS	—
COUNTY LINE	—
TOWN LINE	—
PERM. LINE	—
STONE WALL	—
UNFENCED PROPERTY	—
RAILROAD	—
PAVEMENT	—
RETAINING WALL	—
CENTER LINE	—
SURVEY LINE	—
ALLEYWAY	—
ROAD NEST	—
VALLEY POLE	—
WATER POLE	—
ELECTRICAL POLE	—
WELL	—

**SLOPE RIGHTS**

GRADE ELEVATION	—
GRADE ELEVATION	—
DEFLECTION OF ANGLE	—
DEGREE OF CURVE	—
RADIUS OF CURVE	—
TRANSIENT OUTLINE	—
END OF CURVE	—
EXTENSION STANG	—
POINT OF INTERSECTION	—
POINT OF CURVE	—
POINT OF TANGENT	—
POINT OF TANGENT	—
POINT OF TANGENT	—

PROJECT: **DORSET**  
NUMBER: **BP 015-1-6701**  
TYPE: **Bituminous Concrete Pavement**  
CONTRACTOR: **Tucker Construction Co. Ludlow, Vt.**  
YEAR: **1965**  
LOCATION: **Beginning at a point 0.273 mi. northerly of the Manchester-Dorset town line and extending northerly 0.379 mile**

RIGHT OF WAY DETAILS.  
RIGHT OF WAY PLANS FOR THIS PROJECT.



RIGHT-OF-WAY DIVISION  
TOWN FILE  
PERPETUAL  
Power of **30**

(To Be Returned To R.O.W. Division)  
THESE PLANS ARE SUBJECT TO SUCH REVISIONS AS MAY BE REQUIRED BY THE BUREAU OF PUBLIC ROADS OR THE COMMISSIONER OF HIGHWAYS.  
CONSTRUCTION IS TO BE CARRIED ON IN ACCORDANCE WITH THESE PLANS AND THE STANDARD SPECIFICATIONS FOR HIGHWAY AND BRIDGE CONSTRUCTION LATEST AMENDMENTS, AS ATTAINED BY THE BUREAU OF PUBLIC ROADS OR THE COMMISSIONER OF HIGHWAYS. ALL SUBSEQUENT AMENDMENTS TO THESE PLANS SHALL BE MADE BY THE BUREAU OF PUBLIC ROADS OR THE COMMISSIONER OF HIGHWAYS AND SHALL BE INDICATED BY A SPECIAL PROVISION AS ARE INDICATED IN THESE PLANS.

DEPARTMENT OF COMMERCE  
BUREAU OF PUBLIC ROADS

DATE: 10/22/67	DATE: 11/26/67	DATE: 4/24/67	DATE: 4/24/67	DATE: 4/24/67	DATE: 4/25/67
----------------	----------------	---------------	---------------	---------------	---------------

PROJECT: **BP No. 015-1-6701**  
SHEET: **1** OF 50 SHEETS

PLAN  
 DATE: 10/15/11  
 DRAWN BY: [illegible]  
 CHECKED BY: [illegible]

PROFILE  
 DATE: 10/15/11  
 DRAWN BY: [illegible]  
 CHECKED BY: [illegible]

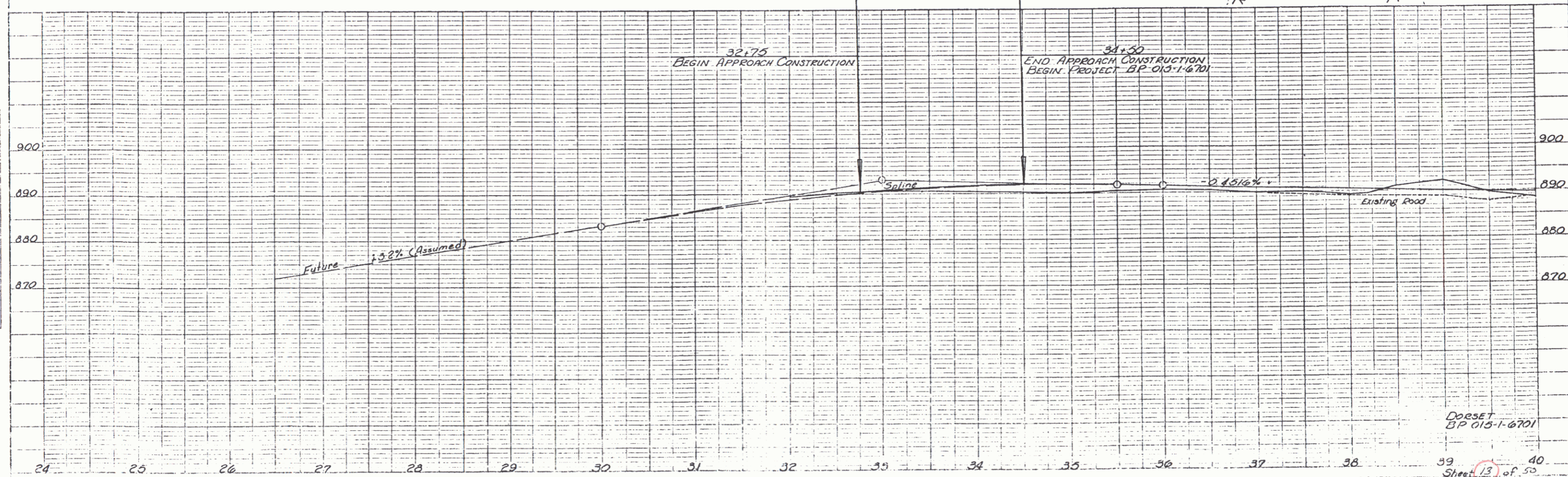
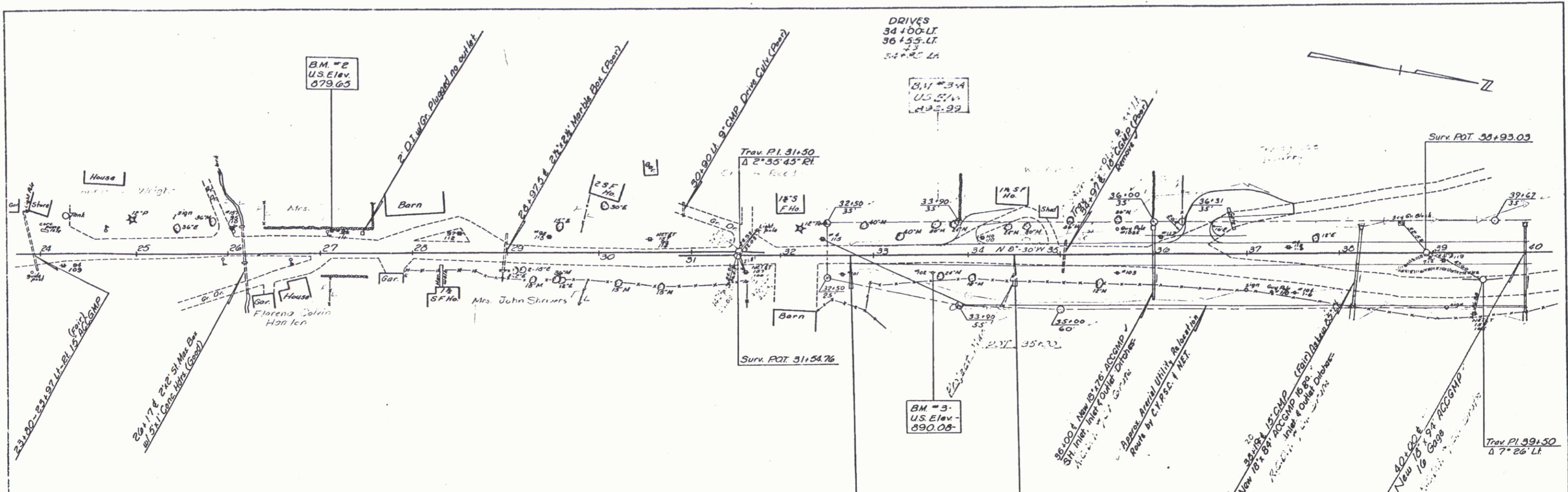

DORSET  
 BP 015-1-6701  
 Sheet 13 of 50

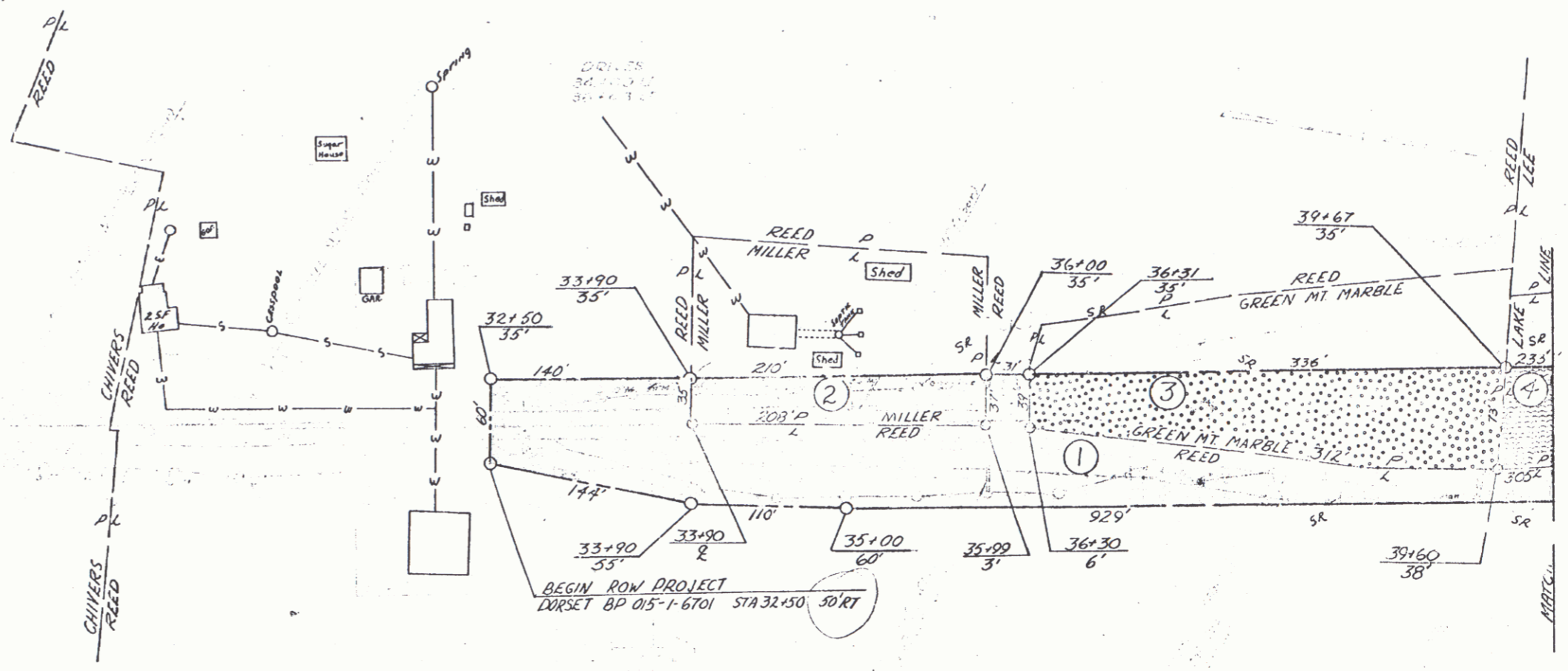

VERMONT DEPARTMENT OF HIGHWAYS  
 RIGHT-OF-WAY PLANS  
 PROJECT DORSET  
 No. BP 015-1-6701  
 6 9

EXCAVATION & REMOVAL of ROAD SURFACE and PAVEMENT ITEM 119 SA #1 0+00-4+00

STEEL GUIDE POSTS ITEM 547-B SA #1 5+30-6+74 RT

DEMOLITION & DISPOSAL of BUILDINGS 45+40 RT 1 46+40 LT 3

STD STEEL BEAM GUARD RAIL w/ STEEL POSTS, ITEM 545-A (12'-5" Spacing) 44+90 RT 47+25-49+27 RT 47+25-51+27 LT

PLANK GUARD RAIL ITEM 540 44+50 LT SA #1 3+80 LT

REMOVAL & DISPOSAL of PRESENT GUARD RAIL - ITEM 549 46+77 - 46+92 LT 46+93 - 47+08 LT 47+20 - 47+35 LT 47+45 - 47+60 LT

CONSTRUCT DRIVES 41+40 RT 45+75 RT 49+45 RT 52+55 RT (Paved) 53+27 RT (Paved) 54+75 RT 55+70 RT

STD STEEL BEAM GUARD RAIL w/ STEEL POSTS, ITEM 545-A (6'-5" Spacing) 45+87S-47+25 LT 47+25U-SA-1 3+63 RT

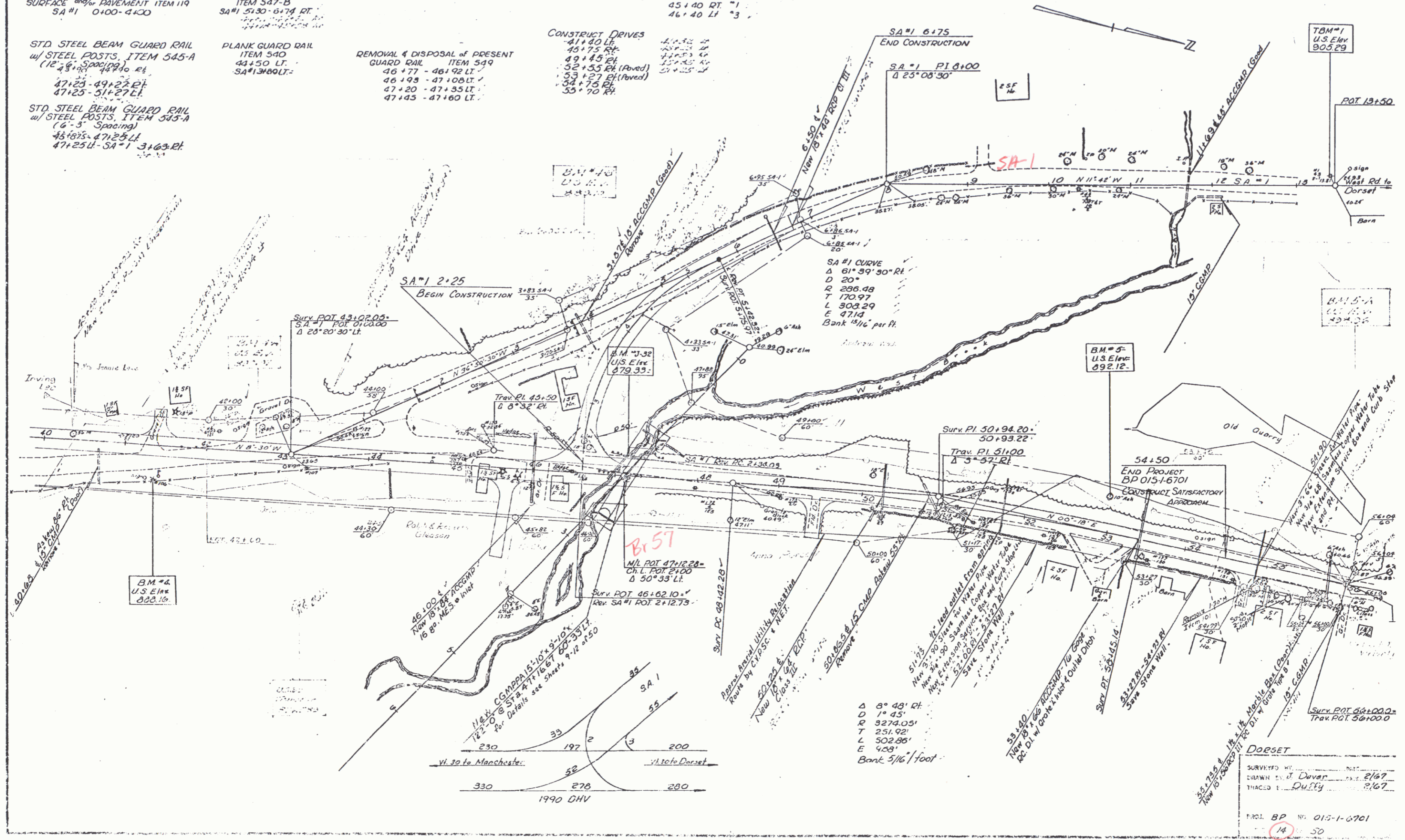

DORSET  
 SURVEYED BY J. DAVENPORT  
 DRAWN BY J. DAVENPORT  
 TRACED BY D. DUFFY  
 PROJ. BP No. 015-1-6701  
 14 50

