

INDEX OF SHEETS

SHEET NO.	TITLE PAGE
1	TITLE PAGE
2	TYPICAL CROSS-SECTION OF IMPROVEMENT (GRADING, DRAINAGE, BASE, GUARD RAIL WITH BARRIERS AND WIDENING TABLES)
3	PLAN AND PROFILE
4	STANDARD STRUCTURE SHEET S 28 PIPE CULVERTS
5	S 30 GUARD RAIL
6	S 30A BARRIERS
7	S 30A BARRIERS MARKERS
8	S 40 BARRICADES SIGNS AND LIGHTS
9	S 41 TYPICAL GRADING CROSS SECTIONS
10-13	CROSS SECTIONS

STANDARD STRUCTURE SHEETS APPROVED BY THE CHIEF ENGINEER.

S 28	4-28-41
S 30	5-12-41
S 30A	4-19-41
S 40	9-5-40

STATE OF VERMONT
STATE HIGHWAY DEPARTMENT

PLAN AND PROFILE OF PROPOSED
STATE HIGHWAY

TOWN OF TOWNSHEND
VERMONT ROUTE 30

BEGINNING AT A POINT 3.1 MILES NORTHWESTERLY OF THE NEWFANE-TOWNSHEND TOWN LINE AND EXTENDING NORTHWESTERLY 0.903 MILES.

LENGTH OF PROJECT 4771.9 LF = 0.903 MI.
4771.9 0.902

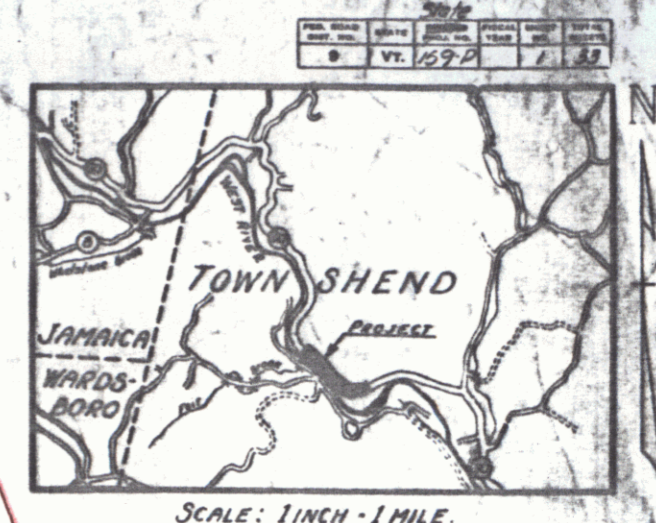

Project SF 159P
Pin OOR 358
Date 08/20/1941

RECORD PLANS
By W.H. Chase

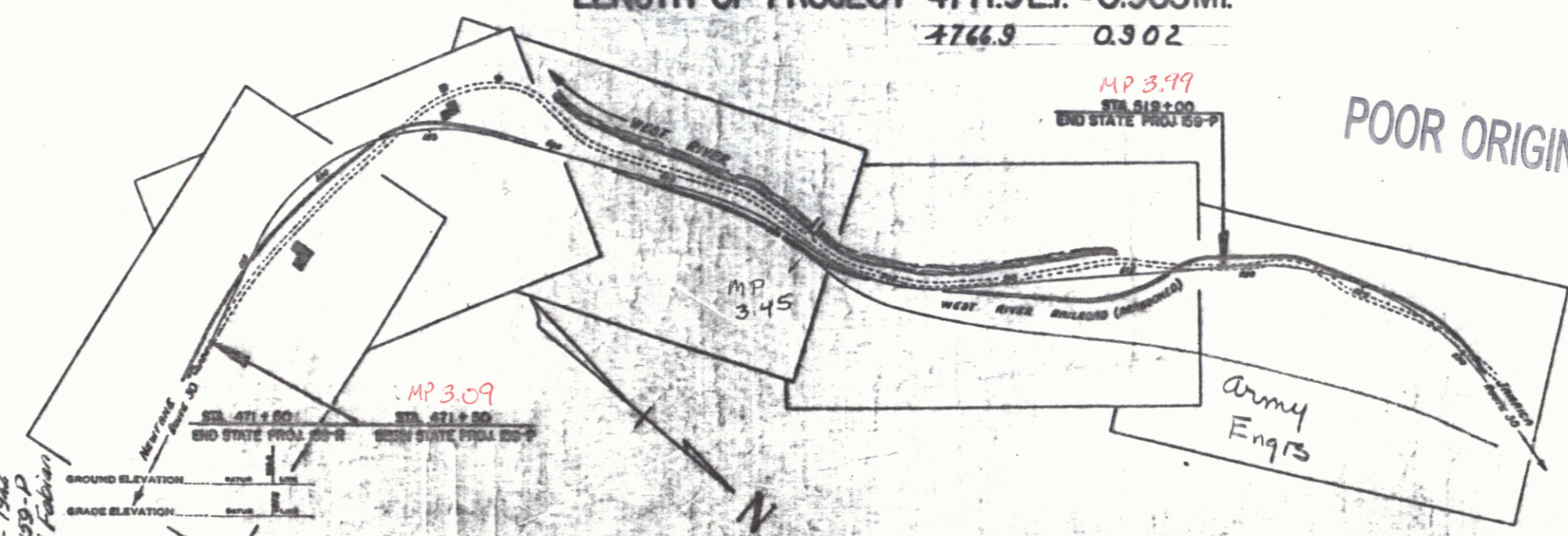

POOR ORIGINAL COPY

PLANS - 1942
REV - SF 159-P
Rev - Frank J. Johnson

SYMBOL	DESCRIPTION
---	COUNTY LINE
---	TOWN LINE
---	FENCE LINE
---	STONE WALL
---	UNFENCED PROPERTY
---	GUARD RAIL
---	TRAVELED WAY
---	RAILROAD
---	RETAINING WALL
---	CENTER LINE
---	SURVEY LINE
---	CULVERT

SCALES

TITLE	1" = 300 FT.
TYPICAL	1" = 10 FT.
PLAN	1" = 50 FT.
PROFILE	1" = 20 FT.

THESE PLANS ARE SUBJECT TO SUCH REVISIONS AS MAY BE REQUIRED BY THE PUBLIC ROADS ADMINISTRATION OR THE COMMISSIONER OF HIGHWAYS.
CONSTRUCTION IS TO BE CARRIED ON IN ACCORDANCE WITH THE PLANS AND THE STANDARD ROAD AND BRIDGE SPECIFICATIONS OF 1938, AS REVISED DECEMBER 29TH, 1938 BY THE PUBLIC ROADS ADMINISTRATION, INCLUDING ALL SUBSEQUENT APPROVED

APPROVED: August 20, 1941
[Signature]
COMMISSIONER OF HIGHWAYS
SUBMITTED BY ORDER OF THE STATE HIGHWAY BOARD

RECOMMENDED FOR APPROVAL
[Signature]
PUBLIC ROADS ADMINISTRATION
FEDERAL ROAD AGENCY

1

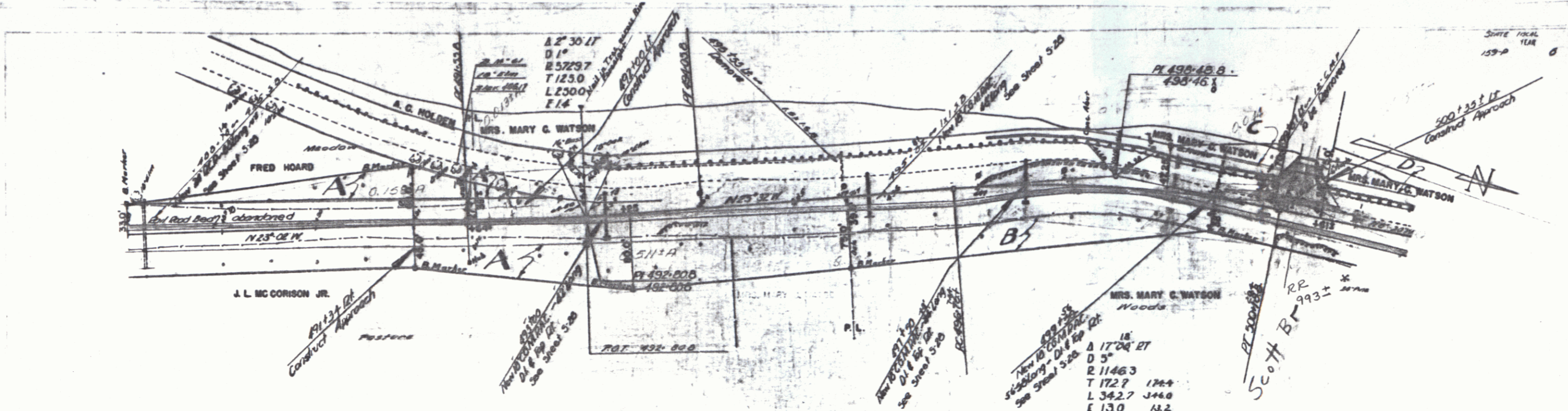

PARCEL	INSTRUMENT	DATE	GRANTOR	GRANTEE	RECORDED TOWNSHIP	REMARKS
A	VDGE	8-23-41	J.L. MCCORSION & BROTHERS	ST OF VT	BOOK 32 PAGE 51	10-24-41
A'	VDGE	11-1-41	FRED & EVELYN HOARD	ST OF VT	32 105-6	11-7-41
A' & C	VDGE	10-3-41	MRS. M. G. WATSON	ST OF VT	32 83-4-5	10-26-41 CURY @ 5.78 493.00 & 497.150

POOR ORIGINAL COPY

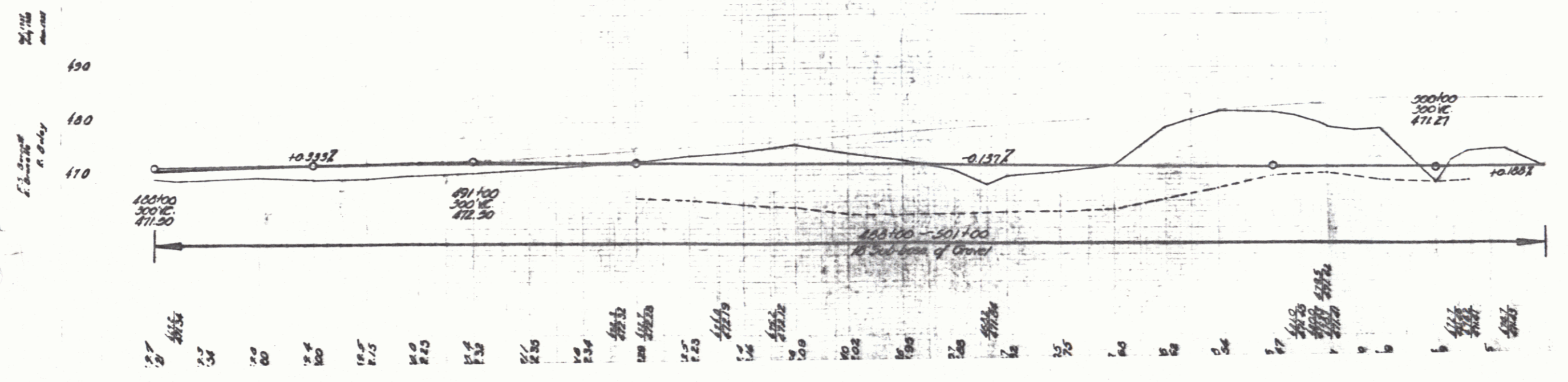

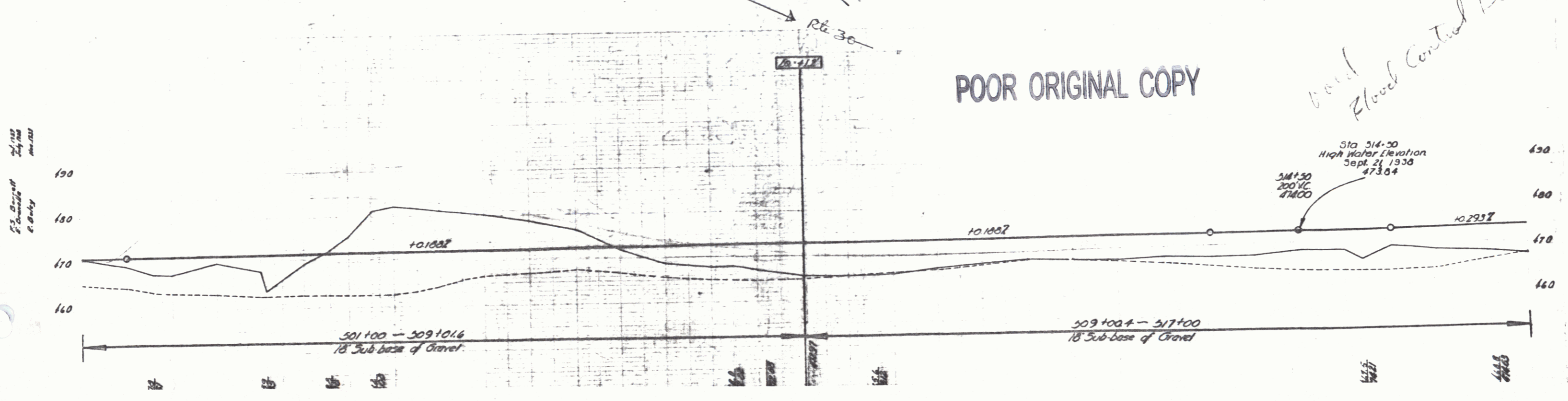
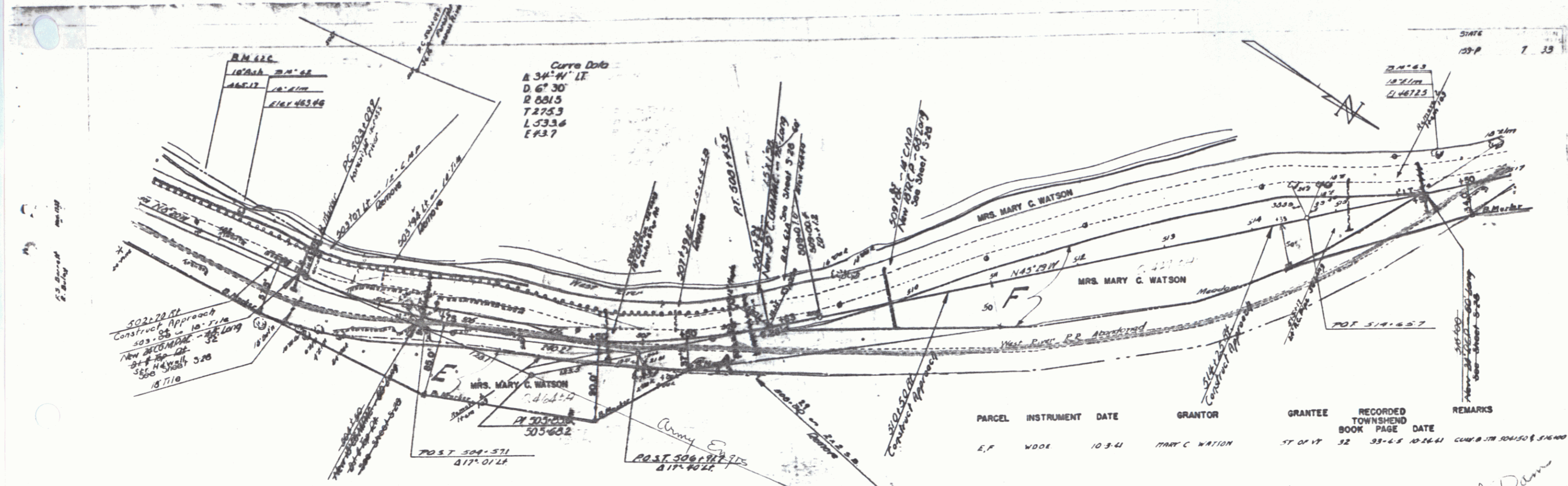

POOR ORIGINAL COPY

*Wood
Flood Control Dam*

⑦
5

FED. ROAD DIST. NO.	STATE	SECTION	FISCAL YEAR	SHEET NO.	TOTAL SHEETS
1	IL	252	204	6	33

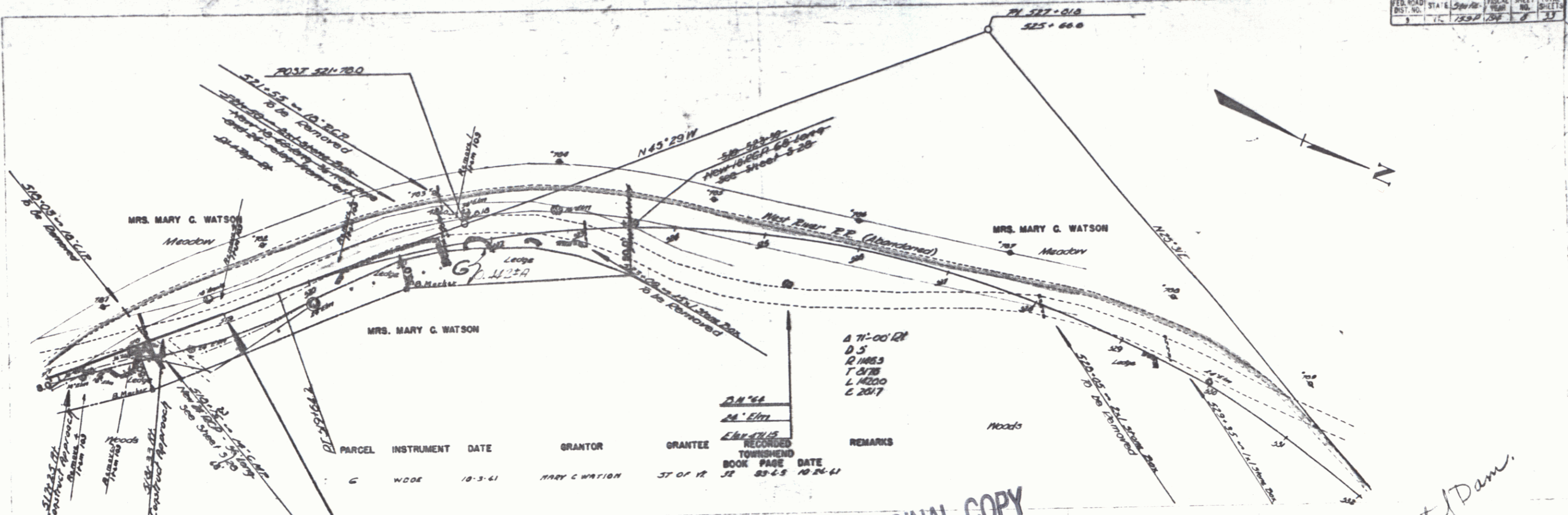

PARCEL	INSTRUMENT	DATE	GRANTOR	GRANTEE	RECORDED TOWNSHIP	BOOK	PAGE	DATE	REMARKS
C	W006	10-3-41	MARY C. WATSON	ST. OF R.	32	83-4-5	10-24-41		

POOR ORIGINAL COPY

Used Flood Control Dam.

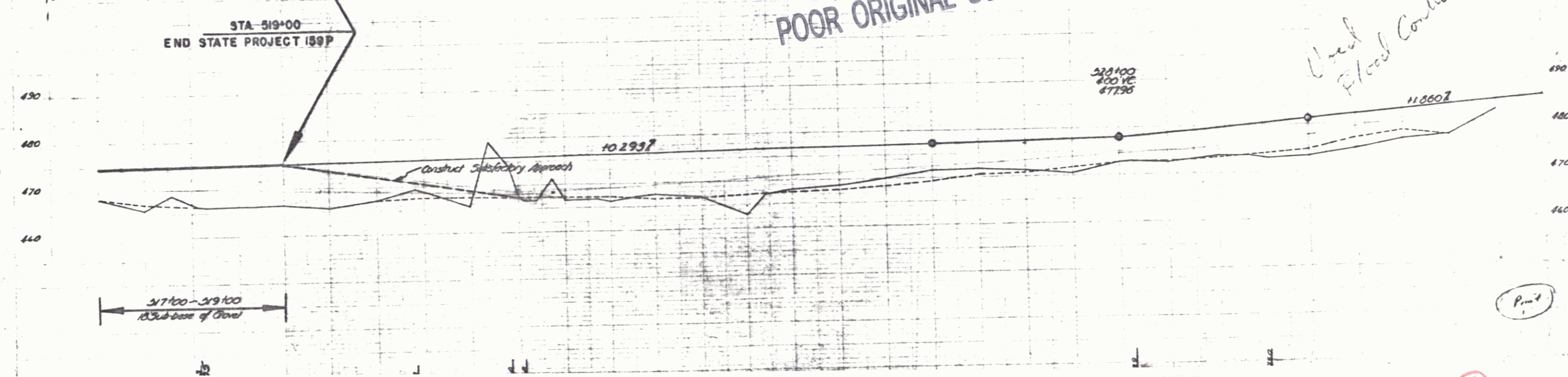

Print

6