

PARCEL	INSTRUMENT	DATE	GRANTOR	GRANTEE	RECORDED	REMARKS
A	W.D.D.E	7-6-40	O.T.T.S. & MARGARET A. DAUCHY	ST. OF V.C.	31	BOOK PAGE DATE 817-18 7-18-40 CUL.T. @ 492+00
B	W.D.D.E	10-3-41	O.T.T.S. & MARGARET H. DAUCHY	ST. OF V.C.	32	85-90 10-16-41

DIST. NO.	STATE	SHEET NO.	TOTAL SHEETS
1	13	9	14

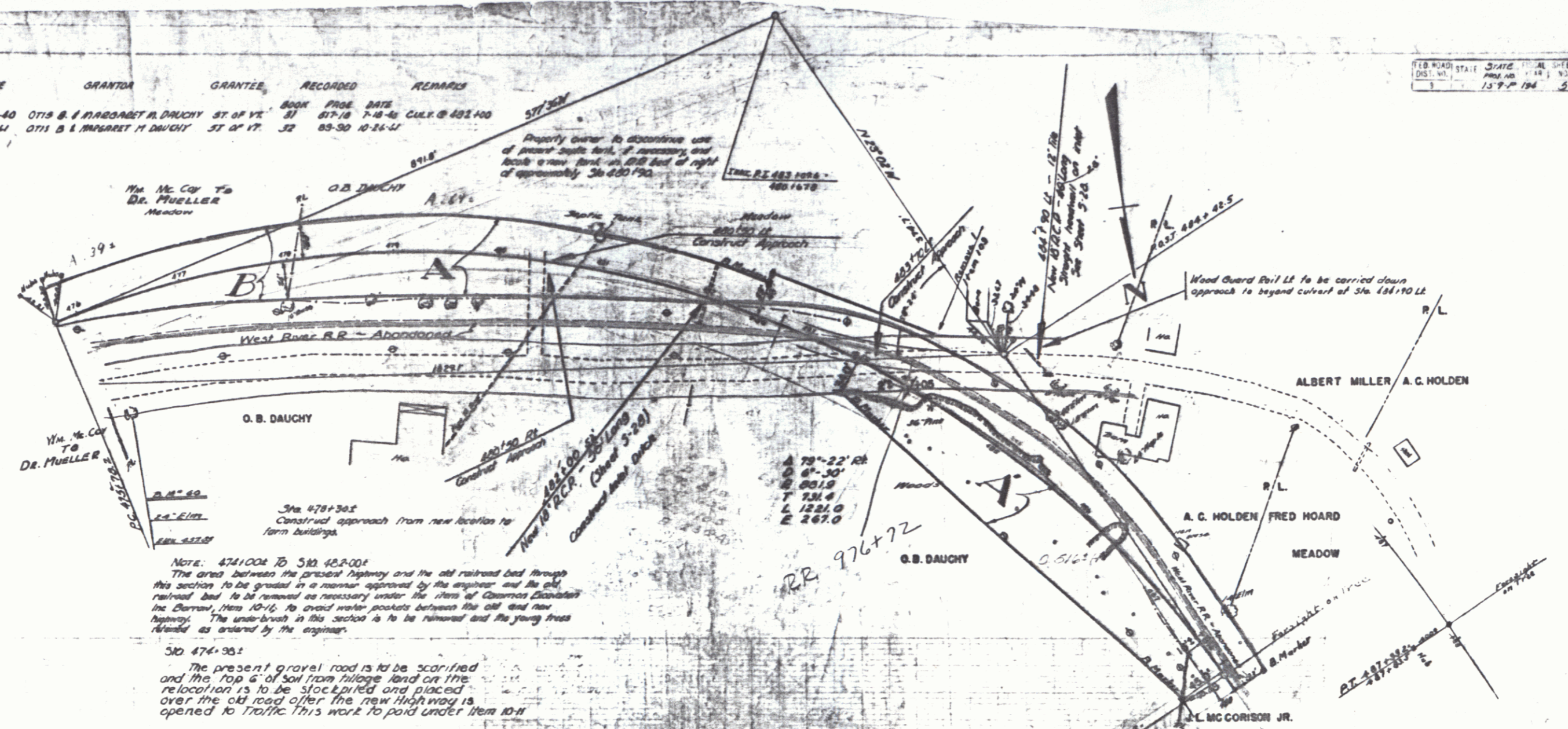

Note: 474+00 to 510+00
 The area between the present highway and the old railroad bed through this section to be graded in a manner approved by the engineer and the old railroad bed to be removed as necessary under the item of Contract Standard the Bureau, Item 10-11. To avoid water pockets between the old and new highway. The underbrush in this section is to be removed and the young trees retained as ordered by the engineer.

510+00 to 510+30
 The present gravel road is to be scarified and the top 6" of soil from subgrade laid on the relocation is to be stockpiled and placed over the old road after the new highway is opened to traffic. This work to be paid under item 10-11.

180
170
160
150

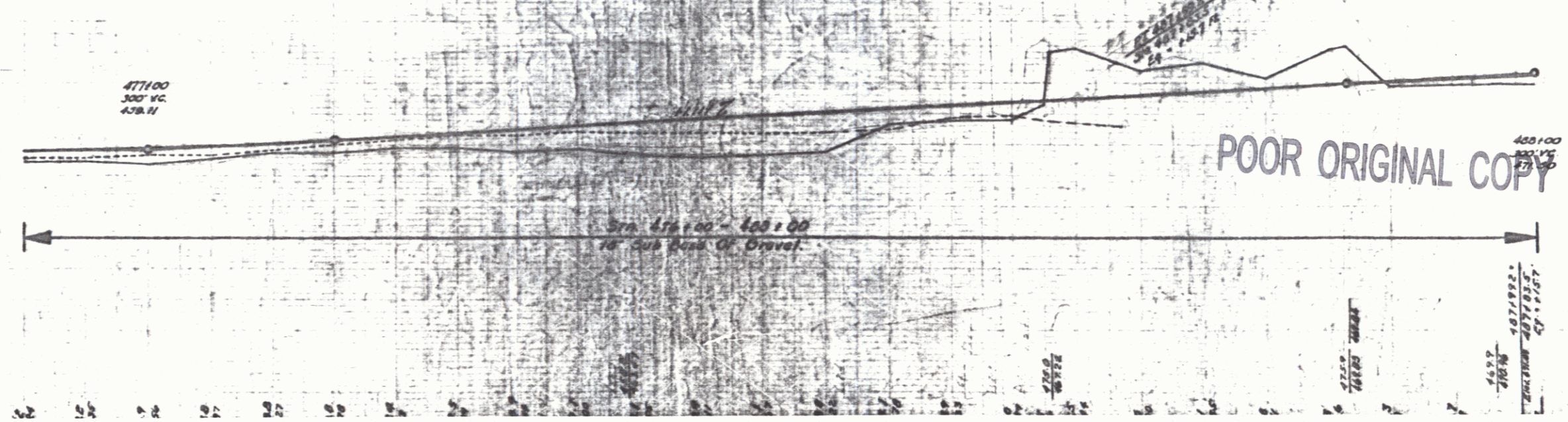

POOR ORIGINAL COPY