

FED. ROAD DIST. NO.	STATE	PROJ. NO.	FISCAL YEAR	SHEET NO.	TOTAL SHEETS
9	VT.				

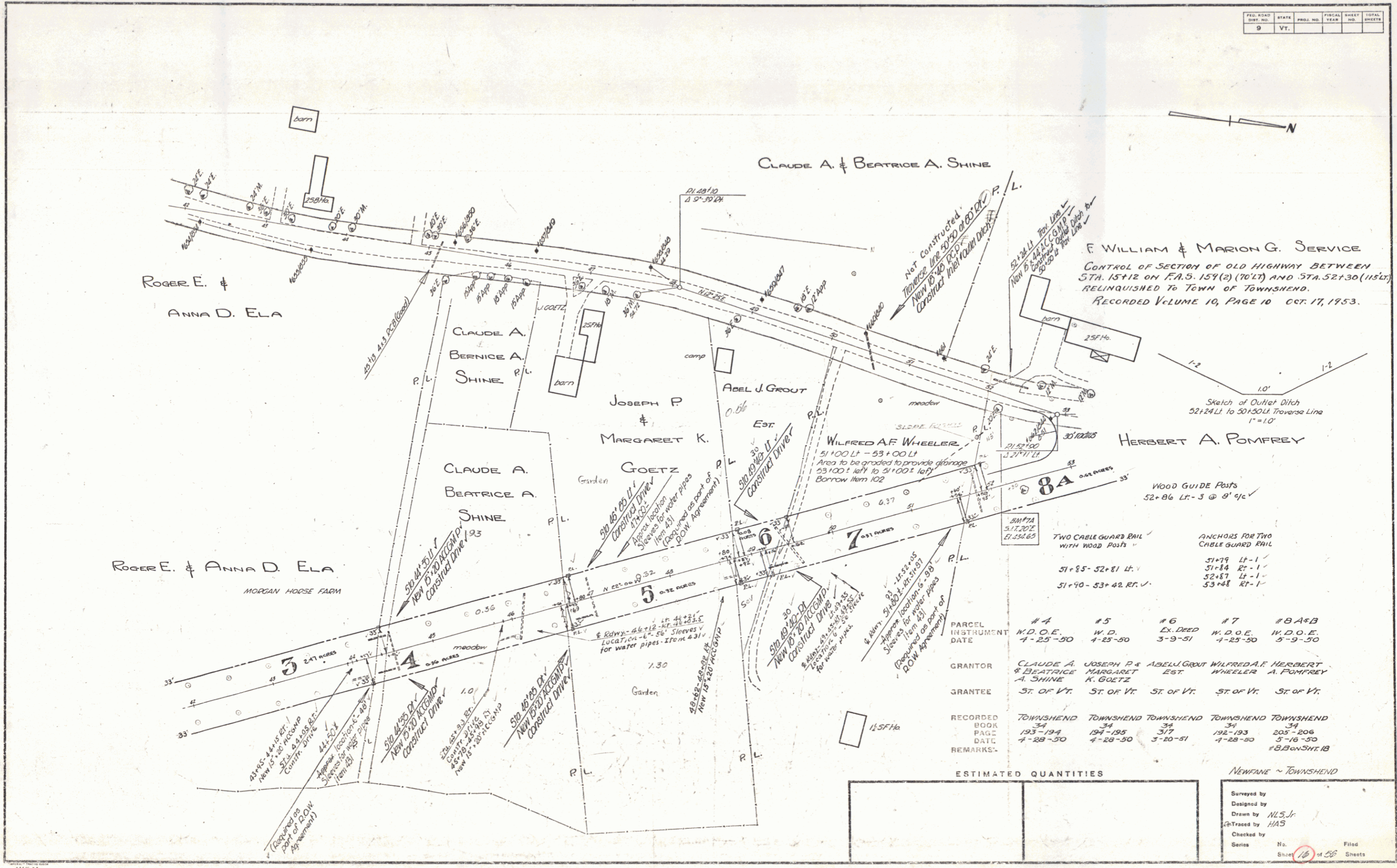

PARCEL	#4	#5	#6	#7	#8A&B
INSTRUMENT	W.D.O.E.	W.D.	EX. DEED	W.D.O.E.	W.D.O.E.
DATE	4-25-30	4-25-30	3-9-51	4-25-50	5-9-50
GRANTOR	CLAUDE A. & BEATRICE A. SHINE	JOSEPH P. & MARGARET K. GOETZ	ABEL J. GROUT	WILFRED A. F. WHEELER	HERBERT A. POMFREY
GRANTEE	ST. OF VT.	ST. OF VT.	ST. OF VT.	ST. OF VT.	ST. OF VT.
RECORDED BOOK	TOWNSHEND 34	TOWNSHEND 34	TOWNSHEND 34	TOWNSHEND 34	TOWNSHEND 34
PAGE	193-194	194-195	317	192-193	205-206
DATE	4-28-50	4-28-50	3-20-51	4-28-50	5-16-50
REMARKS					#8B on SH. 18

ESTIMATED QUANTITIES		NEWFARE ~ TOWNSHEND	
Surveyed by		Drawn by	NLS, Jr.
Designed by		Traced by	HAS
Checked by		Series	No. of 266 Sheets
		Sheet	16 of 266