

SURVEY CURVE DATA
 RC Sta. 12+05.60
 RT Sta. 16+08.00
 $\Delta = 28^{\circ}10' LT$
 $D = 17'$
 $R = 818.51$
 $T = 205.34$
 $L = 402.38$

ELEVATION OF UPSTREAM FASCIA
 1" = 5'-0"

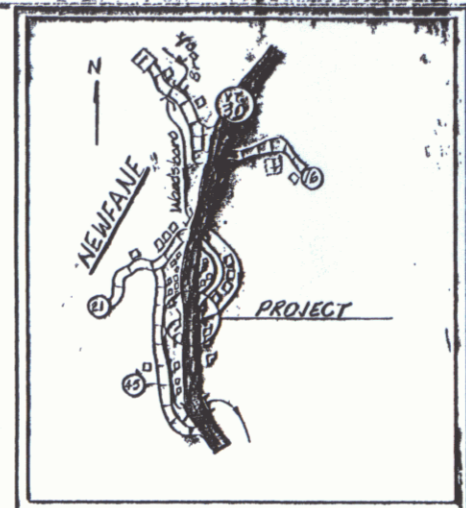

SCOPE
 This project shall consist of removing the existing concrete railing on both sides of the bridge and widening the deck on the downstream side by the addition of two (2) used steel beams. Both abutments shall be extended on the downstream ends to accommodate the widened deck.

- INDEX OF SHEETS**
1. Plan, Elevation, General Notes
 2. Typical Section, Framing Plan, and Notes
 3. Abutment #1 Details
 4. Abutment #2 Details
 5. Curb and Railing Details

STANDARD SHEETS
 SCB-DB-67 (2) Jan. 24, 1968A
 SCB-D9-67 (2) Dec. 11, 1970R

GENERAL NOTES

1. Elevations shown are based on an assumed datum, (Survey BM #1A) Dimensions and elevations of the existing structure have been taken from the original plans for the structure (1967) and from recent survey information.

BMA 6919
00R350
VT Route 30

RECOMMENDED FOR APPROVAL
 DISTRICT ENGINEER 3-3-71 DATE
 BRIDGE ENGINEER 3/3/71 DATE
 BRIDGE ENGINEER 5/12/71 DATE
 CHIEF ENGINEER 3/3/71 DATE

STATE OF VERMONT	
DEPARTMENT OF HIGHWAYS	
TOWN OF NEWFANE	Bridge No. 12
Log Sta. 1183.33	
HIGHWAY NO. VT. RTE. 30	Surr. Sta. 14190.2
VT. RTE. 30 RELOCATED OVER WINDSOR BR.	
PLAN, ELEVATION, GENERAL NOTES	
Designed by JAR	Drawn by JAR
Checked by JAR	Bridge Design Supervisor
PROJECT NO. NEWFANE	PROJECT NO. BMA 6919
Bridge Sheet No. 0200	Sheet 1 of 5

M

PLAN
 DATE: 10/15/92
 DRAWN BY: [illegible]
 CHECKED BY: [illegible]

PROFILE
 DATE: 10/15/92
 DRAWN BY: [illegible]
 CHECKED BY: [illegible]

Parcel No. 1 - Vera Harrington.
 Beginning Station 12+50, Ending Station 14+88.
 Taking = 0.1 Acres ±, Remainder = 1.0 Acres ±.
 Spring east of road & pipe under road to it not affected.

Parcel No. 2 - Bruce H. & Christine M. Harrington.
 Beginning Station 14+80, Ending Station 15+64.
 Taking = 1200 square feet ±, Remainder = 2.0 Acres ±.

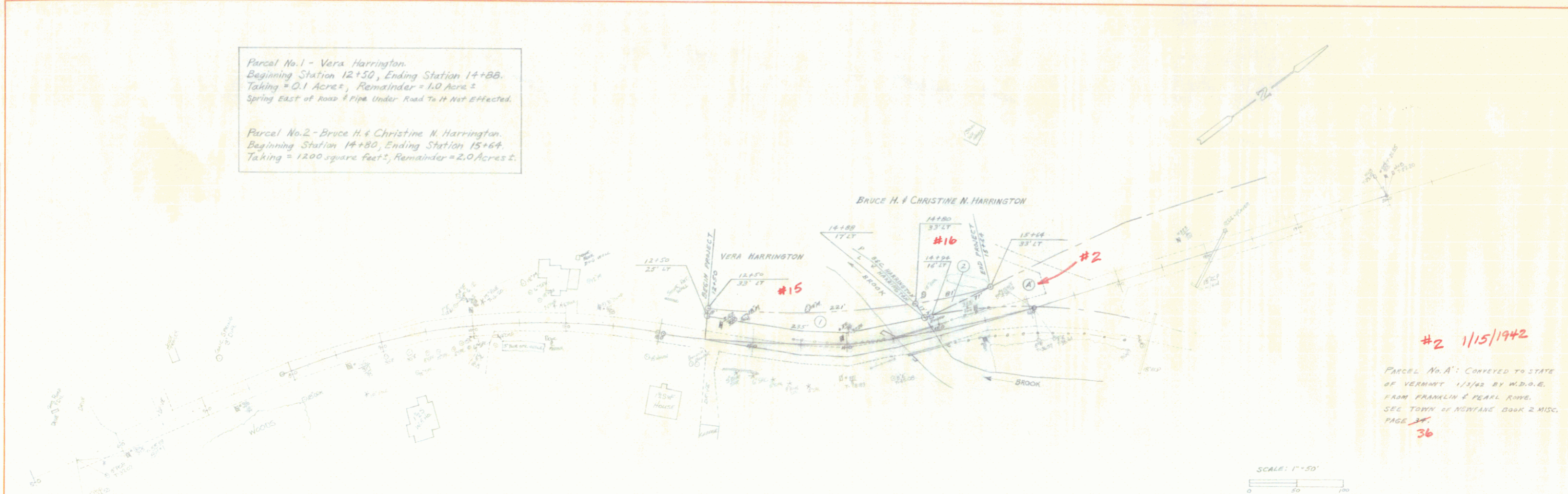

#2 1/15/1942

PARCEL No. A: CONVEYED TO STATE OF VERMONT 1/1/92 BY W.D.O.E. FROM FRANKLIN & PEARL RIVER. SEE TOWN OF NEWFARE BOOK 2 MISC. PAGE 36

M

NEWFARE
 STATE OF VERMONT RTE #30
 BRIDGE #12 - LOG STATION 118+32
 OCTOBER 6, 1992

11A