

PLAN
 DATE: _____
 DRAWN BY: _____
 CHECKED BY: _____
 NO. _____

PROFILE
 DATE: _____
 DRAWN BY: _____
 CHECKED BY: _____
 NO. _____

Parcel No. 1 - Vera Harrington.
 Beginning Station 12+50, Ending Station 14+88.
 Taking = 0.1 Acres ±, Remainder = 1.0 Acres ±.
 Spring east of road & pipe under road to it not affected.

Parcel No. 2 - Bruce H. & Christine M. Harrington.
 Beginning Station 14+80, Ending Station 15+64.
 Taking = 1200 square feet ±, Remainder = 2.0 Acres ±.

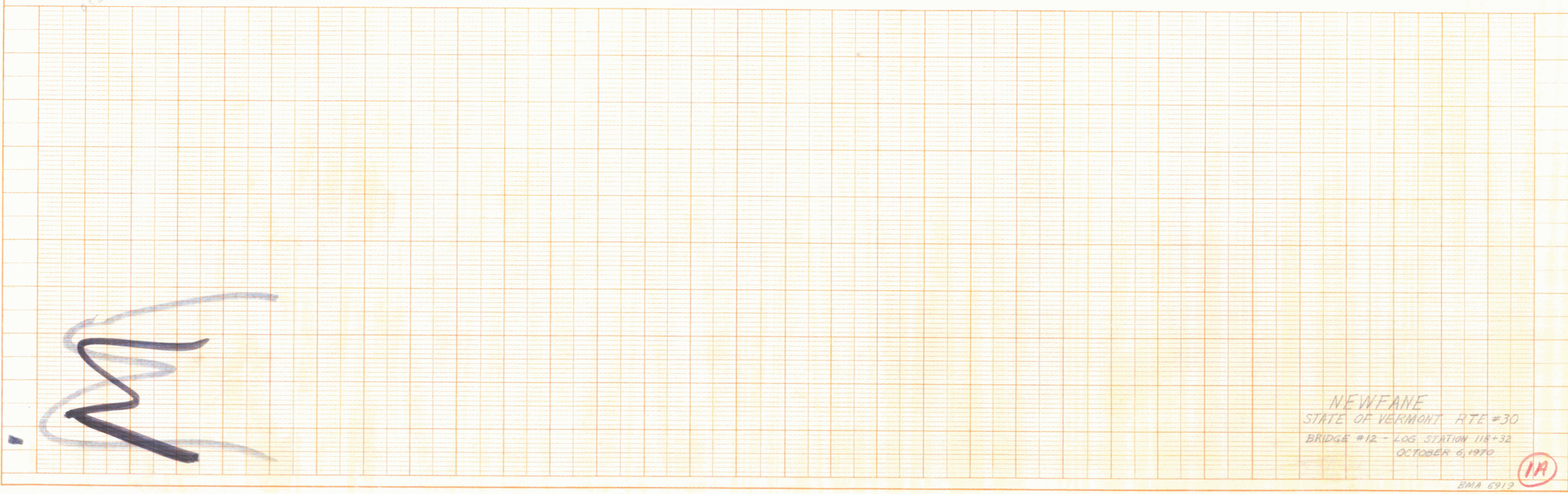
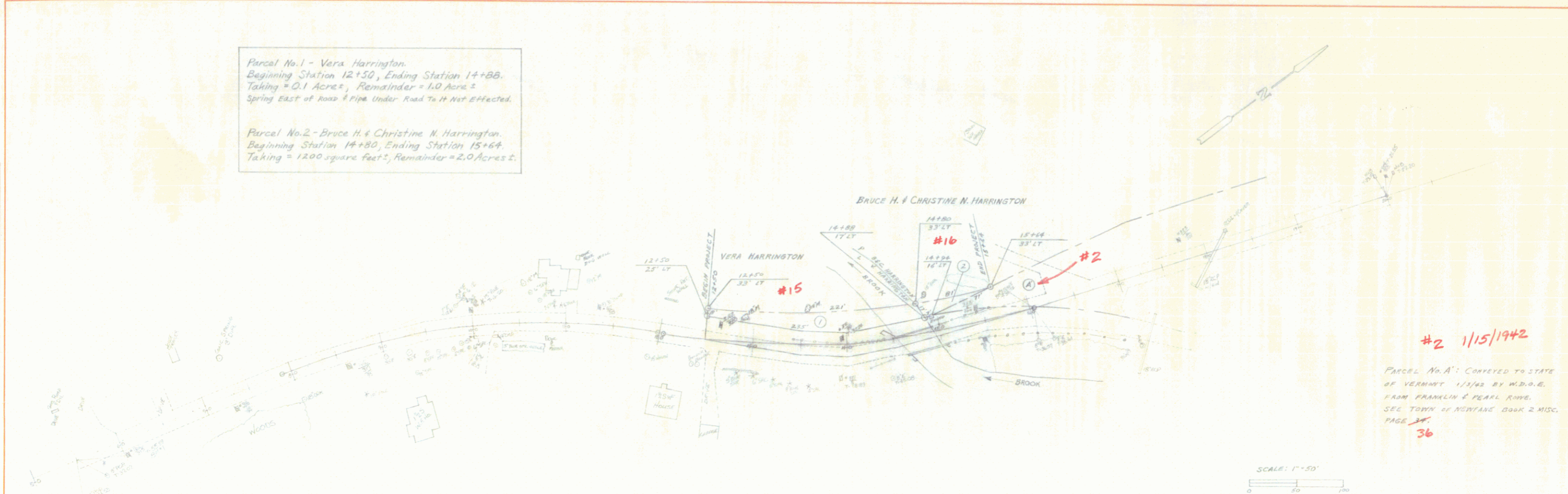

NEWFARE
 STATE OF VERMONT RTE #30
 BRIDGE #12 - LOG STATION 118+32
 OCTOBER 6, 1970

11A