

- INDEX OF SHEETS
1. TITLE SHEET
 2. BRIDGE QUANTITY SHEET
 3. BRIDGE QUANTITY SHEET (BY GRADES)
 - 4-6. PLAN SHEETS
 - 7-8. PROFILE SHEETS
 9. PLAN & ELEVATION
 - 10-12. $\frac{1}{2}$ " CROSS SECTIONS
 13. SIDE LINE CROSS SECTIONS
 14. CHANNEL CROSS SECTIONS

STATE OF VERMONT
DEPARTMENT OF HIGHWAYS
PROPOSED IMPROVEMENT

**TOWN OF NEWFANE
VERMONT ROUTE #30**

Beginning at a point 0.10 miles north of the intersection of Town Road #17 and Vermont Route #30 and extending north for 0.14 miles.
LENGTH of PROJECT - 0.14 MILES

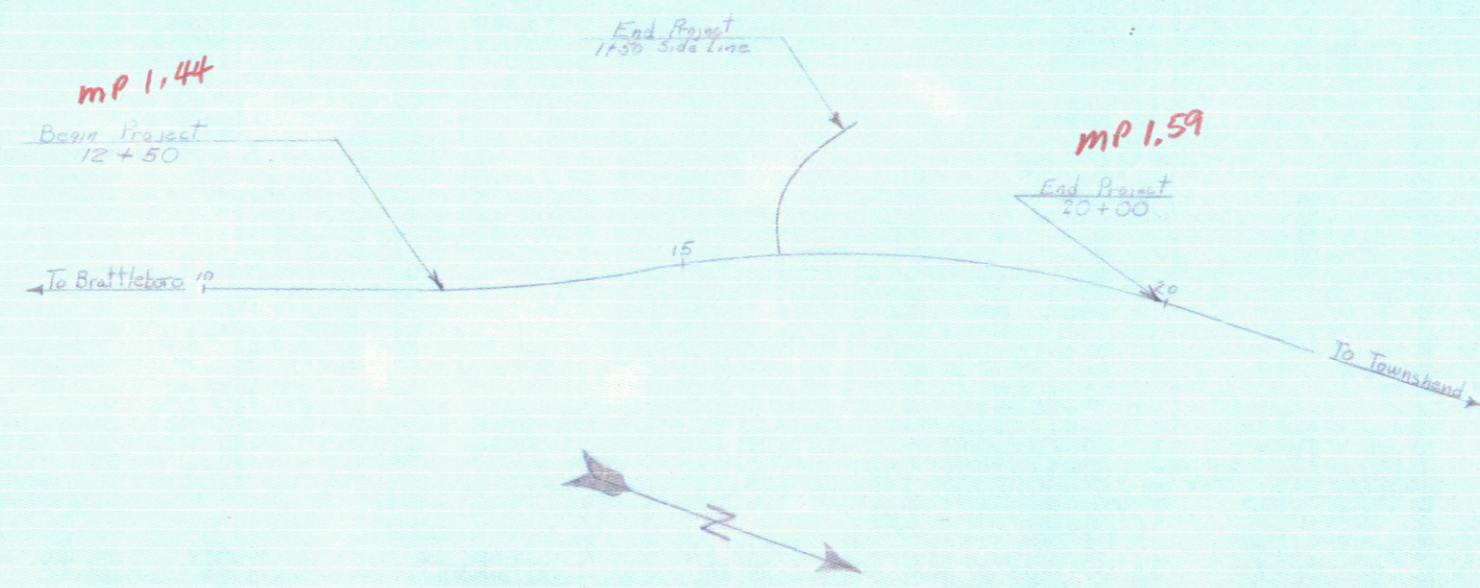
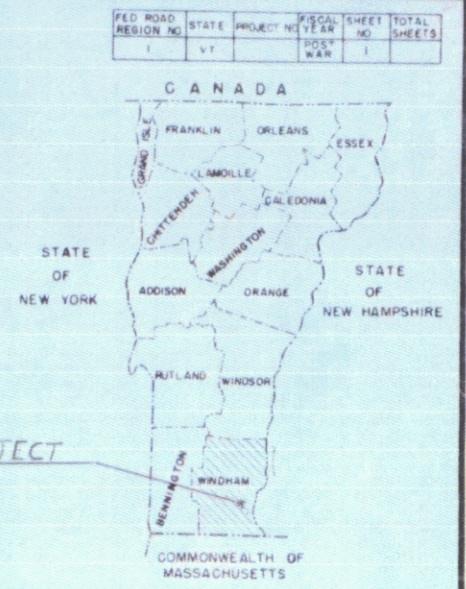

Pin# **00R349**

CONVENTIONAL SIGNS

COUNTY LINE	---
TOWN LINE	----
FENCE LINE	-----
STONE WALL	-----
UNFENCED PROPERTY	-----
GUARD RAIL	-----
TRAVELED WAY	-----
RAILROAD	-----
RETAINING WALL	-----
CENTER LINE	-----
SURVEY LINE	-----
GULVERT	-----
DROP INLET	-----
TROLLEY POLE	-----
POWER POLE	-----
TELEPHONE POLE	-----
TREES	-----
WEDGE	-----

GROUND ELEVATION	DATUM	LINE
GRADE ELEVATION	DATUM	LINE
CURVE DATA		
DEFLECTION OF ANGLE	Δ	
DEGREE OF CURVE	D	
RADIUS OF CURVE	R	
TANGENT DISTANCE	T	
LENGTH OF CURVE	L	
EXTERNAL DISTANCE	E	
POINT OF INTERSECTION	PI	
POINT OF CURVE	PC	
POINT OF TANGENT	PT	
POINT ON TANGENT	POT	
POINT ON SUB-TANGENT	POST	

SCALES

TITLE	1" = 100'
TYPICAL	1" = 100'
PLAN	1" = 100'
PROFILE HORIZONTAL	1" = 100'
VERTICAL	1" = 10'
CROSS-SECTIONS	1" = 10'

THESE PLANS ARE SUBJECT TO SUCH REVISIONS AS MAY BE REQUIRED BY THE BUREAU OF PUBLIC ROADS OR THE COMMISSIONER OF HIGHWAYS.
CONSTRUCTION IS TO BE CARRIED ON IN ACCORDANCE WITH THE PLANS AND THE STANDARD SPECIFICATIONS FOR HIGHWAY AND BRIDGE CONSTRUCTION OF JANUARY 1956 SUBMITTED TO THE BUREAU OF PUBLIC ROADS AS APPROVED JULY 5, 1956, INCLUDING ALL SUBSEQUENT APPROVED REVISIONS AND SUCH REVISED SPECIFICATIONS AND SPECIAL PROVISIONS AS ARE SUBMITTED WITH THE PLANS.

APPROVED <i>H. Plummer</i> R.O.W. DIRECTOR DATE 5-10-67	APPROVED <i>R. L. Smith</i> CONSTRUCTION ENGINEER DATE 5/16/67	APPROVED <i>J. M. Brown</i> BRIDGE ENGINEER DATE 4/2/67	APPROVED <i>R. O. Munn</i> DISTRICT ENGINEER DATE 3-27-67	APPROVED <i>E. H. Stebbins</i> ASST. CHIEF ENGINEER DATE 4/5/67	APPROVED <i>W. C. C. ...</i> CHIEF ENGINEER DATE 4/5/67
---	--	---	---	---	---

DEPARTMENT OF COMMERCE BUREAU OF PUBLIC ROADS	
APPROVED <i>W. C. C. ...</i>	DATE
DIVISION ENGINEER	DATE
PROJECT NEWFANE NO. BP-0119-0026	
SHEET 1 OF 14 SHEETS	

STATE OF VERMONT
DEPARTMENT OF HIGHWAYS
RIGHT-OF-WAY PLANS
DETAIL SHEET
A OF A

TABLE OF PROJECT PROPERTY ACQUISITION

TABLE OF REVISIONS

PARCEL NO.	GRANTOR	SHEET NO.	BEGINNING STATION	ENDING STATION	TAKING	REM.	RIGHTS	TITLE TAKEN	DATE	TOWN OR CITY RECORDED	BK.	PG.	REMARKS
1	BRAUNL, WALTER E. & MARTINA F. (H&W)	4,5	12+00 Rt	16+58 Lt	0.42A±								
		5	15+23 Lt	15+42 Lt			SLOPE RIGHTS (50S.F.)(T)						
2A	LAWRENCE, LYDIA C.	5	14+70 Rt	17+55 Rt	0.21A±								
		4,5	10+99 Rt	17+95 Rt			CHANNEL RIGHTS (P)						
		B	4	13+47 Rt	13+53 Rt	35.5F							
3	MAGRATH, GEORGE & MIRIAM P. (H&W)	4,5	12+00 Lt	15+23 Lt	0.20A±								
		4	13+28 Lt	13+84 Lt			SLOPE RIGHTS (340S.F.)(T)						
		5	14+64 Lt	15+23 Lt			SLOPE RIGHTS (210S.F.)(T)						
4	NEWFANE DEVELOPERS INC.	5	15+80 Lt	17+10 Lt	0.14A±								
		5	15+22 Lt	15+42 Lt			SLOPE RIGHTS (60S.F.)(T)						
		5	16+28 Lt										Sign
5	ROBINSON, HENRY H. & JAN J. (H&W)	5,6	16+22 Lt	20+50 Lt	0.57A±								
		5,6	17+10 Lt	19+67 Lt			SLOPE RIGHTS (959 S.F.)(T)						
		5,6	17+94 Rt	18+32 Rt			SLOPE RIGHTS (64 S.F.)(T)						
		6	20+10 Lt				DRIVE (T)						
		6	20+32 Lt	21+49 Lt			SLOPE RIGHTS (404 S.F.)(T)						
		5	17+55 Rt	18+00 Rt			CHANNEL RIGHTS (P)						
6	ROBINSON, PAUL E. & ESTHER (H&W)	6	10+44 Rt	20+50 Lt	0.08A±								
		6	19+35 Rt				DRIVE (T)						
			19+85 Lt				ALL RT&I IN WATERLINE						

REVISION NO.	SHEET NO.	DESCRIPTION OF REVISION	DATE	MADE BY	APPROVED BY

MADE BY KEYSAR DATE 5-9-67
CHECKED BY SHAW DATE 5-9-67

PRESENT R.O.W.
 # # # TAKING WITHOUT ACCESS
 # # # TAKING WITHOUT ACCESS ALONG PROPERTY LINES
 # # # TAKING WITH ACCESS
 (P) PERMANENT EASEMENT
 (T) TEMPORARY EASEMENT

LEGEND

SR SR SLOPE RIGHTS
 P P PROPERTY LINE
 Δ Δ Δ TOP OF CUT
 O O O TOE OF SLOPE

APPROVED *Thomas P. Bennett* DATE 5-10-67
 SUPERVISOR
 APPROVED *G. M. Lane* DATE 5-10-67
 CIVIL ENGINEER
 APPROVED *H. P. Redegan* DATE 5-10-67
 R.O.W. DIRECTOR

PROJECT NEWFANE
 NO. BP0119-6626
 SHEET 2A OF 14

Lt Sta 161.30 to 17+0
 Et. Sta. 14+0 to 17+90
 New 3 Cable Guard
 Item 542

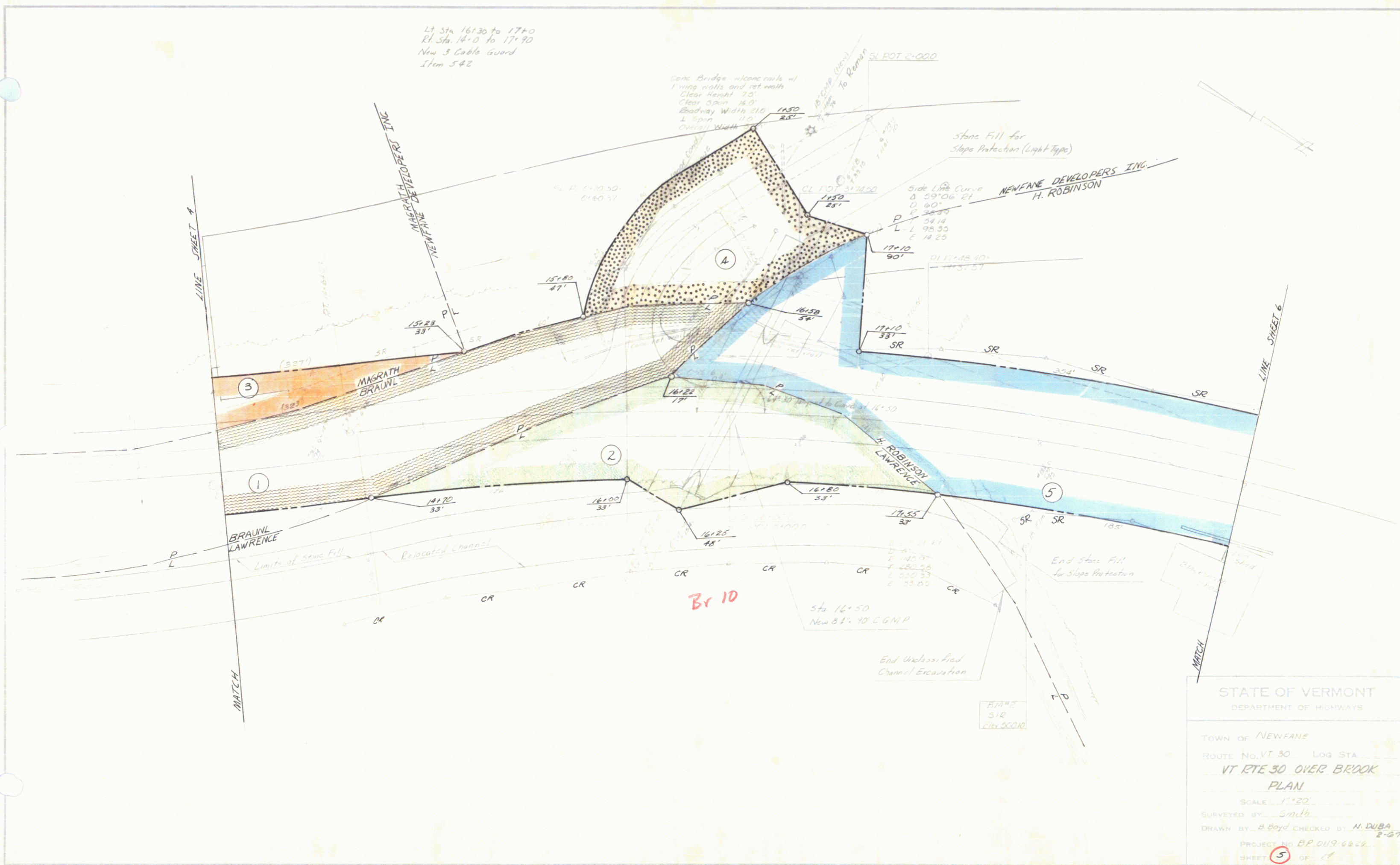

STATE OF VERMONT
 DEPARTMENT OF HIGHWAYS

TOWN OF NEWFANE
 ROUTE No. VT 30 LOG STA.
 VT RTE 30 OVER BROOK
 PLAN

SCALE 1"=20'

SURVEYED BY Smith
 DRAWN BY B. Boyd CHECKED BY N. DUBA
 PROJECT NO. BP-019-6826
 SHEET 5 OF 11

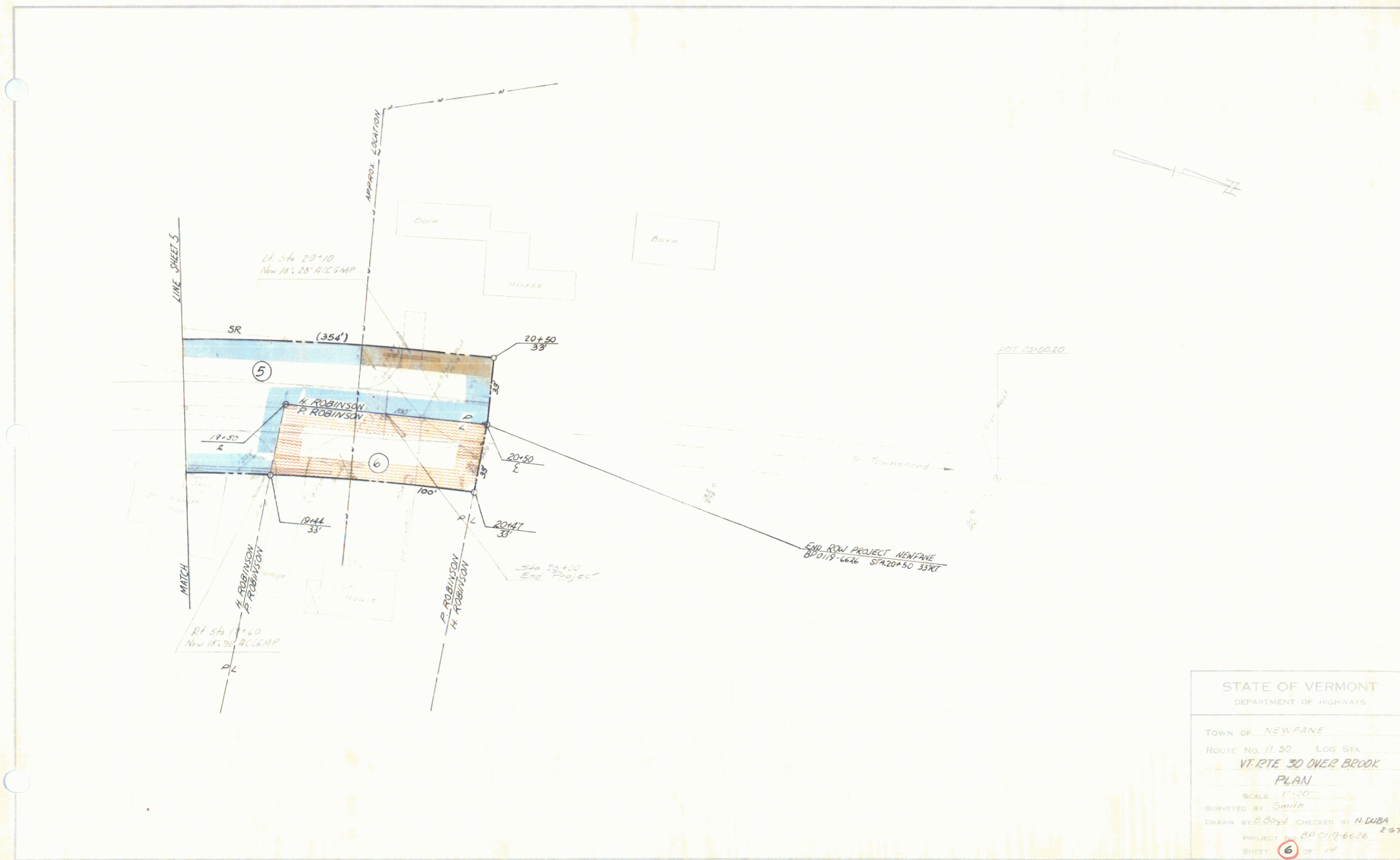

STATE OF VERMONT
 DEPARTMENT OF HIGHWAYS
 TOWN OF NEWFANE
 ROUTE No. 11 30 LOG STA
 VT. RTE 30 OVER BROOK
 PLAN
 SCALE 1"=20'
 SURVEYED BY Smith
 DRAWN BY B. Boyd CHECKED BY N. DUBA
 PROJECT No. BP 0119-6626 267
 SHEET 6 OF 14