

The attention of the contractor is called to the spring located left of Sta. 14+25. No shall have proper precautions during construction to avoid damage to the spring. The birch trees in the vicinity of the spring are not to be cut or damaged in any way whatsoever. The contractor will be held liable for all damage done by occasion of his construction to the spring and to the above mentioned birch trees from the beginning of the project to the satisfactory completion of the project.

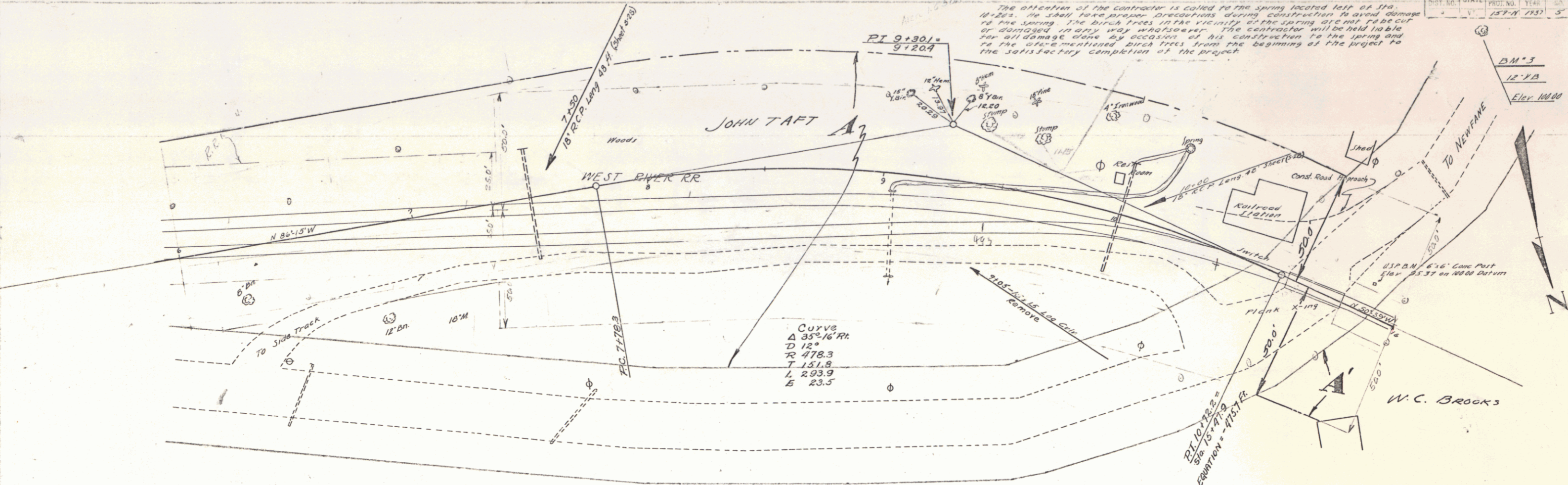

PARCEL	INSTRUMENT	DATE	GRANTOR	GRANTEE	RECORDED	BOOK	PAGE	DATE	REMARKS
A	O.C.O.	7-17-37	JOHN TAFT & W. SHANNES BANK	ST. OF N.Y.	26	231	2-29-37		
A	O.C.O.	8-28-37	REINHOLD REITEN & GEO. MEISNER	"	26	235	7-10-37		

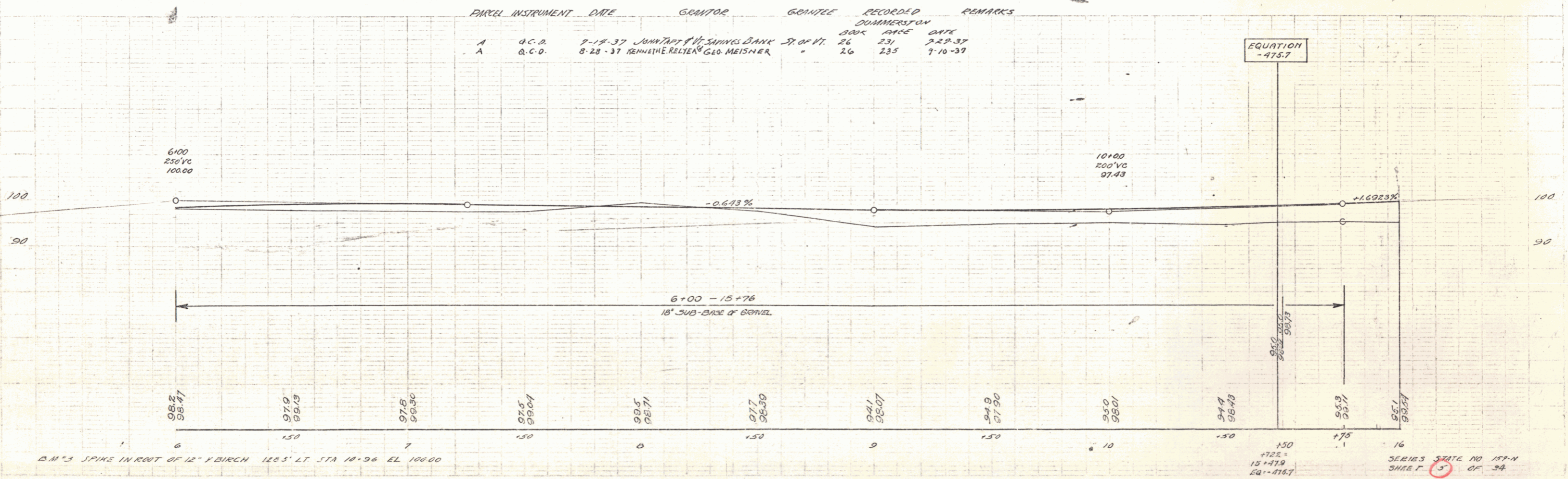

B.M.'S SPIKE IN ROOT OF 12" Y BIRCH 126.5' LT. STA 10+96 EL 100.00