

BEING PART OF THE SAME LAND ACQUIRED BY THE STATE OF VERMONT AS PART OF THE ORIGINAL VT. RTE. 30 TAKEN INTO THE STATE HIGHWAY SYSTEM ON MARCH 29, 1935 BY ORDER OF THE STATE HIGHWAY BOARD IN ACCORDANCE WITH CHAPTER 200 OF THE PUBLIC LAWS AND ACTS OF THE 1935 GENERAL ASSEMBLY.

STATE OF VERMONT
TO

LILLIAN F. & FRANCIS C. KENSLEY
BY QCD OF 4/14/89 RECORDED IN BK 55/Pg 276
MP 0457

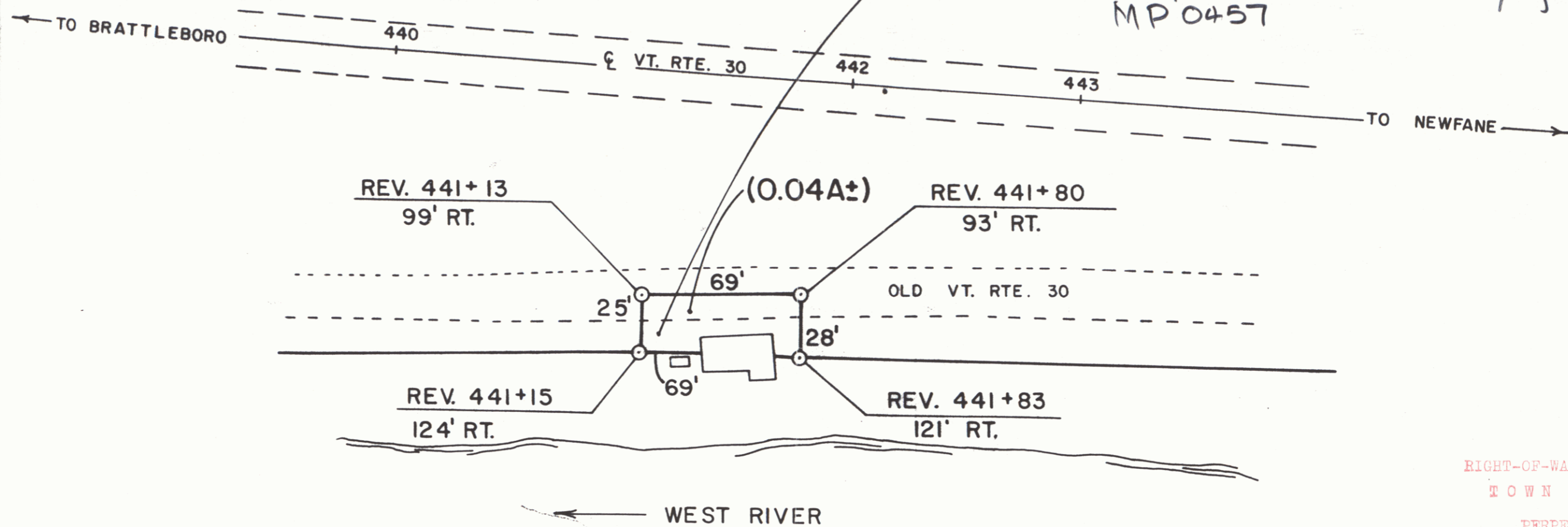
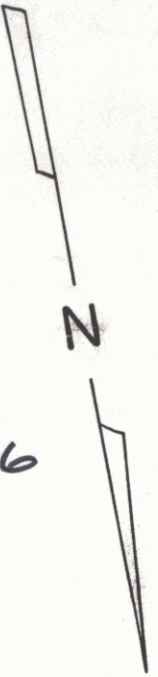

RIGHT-OF-WAY DIVISION
TOWN FILE
PERPETUAL
Town of Dummerston Vt 30
(To Be Returned To R.O.W. Division)

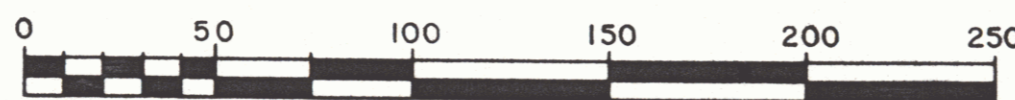

RF: DUMMERSTON S-0119(2) SH. 27A OF 44

STATE OF VERMONT
AGENCY OF TRANSPORTATION

TOWN OF DUMMERSTON

APPROX. SCALE 1"=50' DATE: 2-2-89 DRAWN BY M.R.