

2" TOPSOIL
 LT 24
 392+05-393+32
 393+62-396+74
 397+19-400+00

CONSTRUCT DRIVE
 LT 24
 393+50
 397+00

VERTICAL GRANITE CURB
 LT 24
 392+85-393+42
 393+82-396+74
 397+19-400+00

DEMOLITION AND DISPOSAL
 OF BUILDING
 LT 24
 386+50 (*14)
 386+65 (*15)
 386+80 (*16)

THREE CABLE GUARD RAIL
 WITH STEEL POSTS
 LT 24
 383+97-384+43
 384+00-387+391
 391+00-399+96

CONSTRUCT SPECIAL DITCH
 (to be paid for under item 103A1)
 LT 24
 386+70-389+35

PAYE SHOULDER FULL WIDTH
 WITH ITEM 361 (MOD)
 LT 24
 392+88-400+00

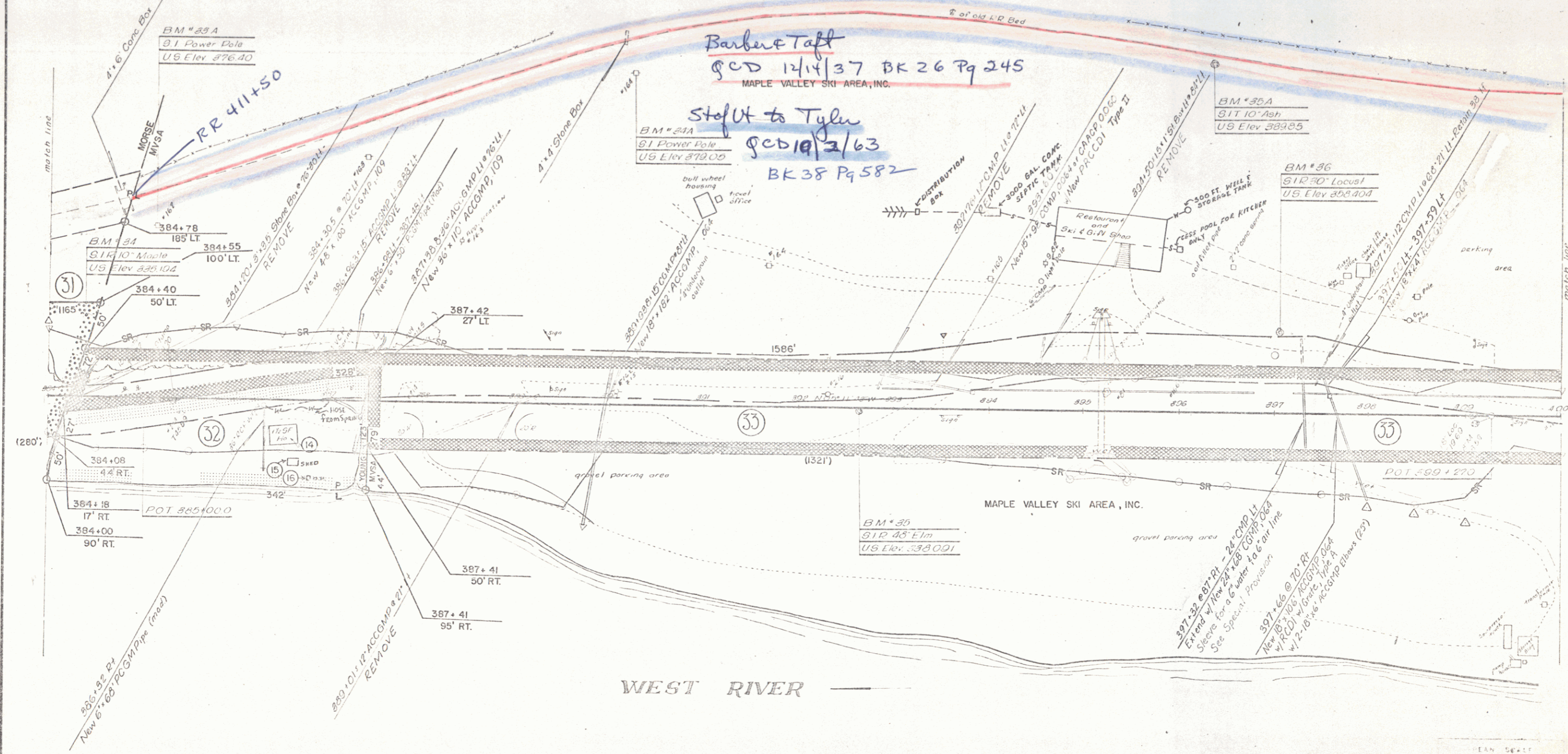

DRILLING AND BLASTING OF
 SOLID ROCK SUBGRADE
 384+00 - 385+50

SURVEYED BY Jawett DATE Sept 1962
 DRAWN BY Bones DATE Nov 1962
 TRACED BY Lautman DATE Dec 1962

DUMMERSTON

PROJ. S NO. 01912
 SHEET 24 OF 44