

INDEX OF SHEETS

STATE OF VERMONT
DEPARTMENT OF HIGHWAYS
PROPOSED IMPROVEMENT

TOWN OF DUMMERSTON
COUNTY OF WINDHAM
VERMONT ROUTE No 30

BRATTLEBORO - NEWFANE ROAD

BEGINNING AT A POINT APPROXIMATELY 1.493 MILES NORTHWESTERLY OF THE
THE BRATTLEBORO-DUMMERSTON TOWN LINE AND EXTENDING NORTHWESTERLY
3.641 MILES TO DUMMERSTON-NEWFANE TOWN LINE

LENGTH OF ROADWAY 16,976.7 FEET 3.2594 MILES
LENGTH OF BRIDGE 2500 FEET 0.047 MILES
LENGTH OF PROJECT 19,226.7 FEET 3.641 MILES

1968 A.D.T.	2160-2400
1988 A.D.T.	3410-3790
1988 D.H.V.	530-590
V	= 50 MPH
D	= 6% %
T	= 5 %

LENGTH OF R.O.W. 19,708.3 FEET 3.733 MILES

R.O.W. PLANS

STA. 279+58.6 - STA. 478+000
CONSTRUCTION AREA

POOR ORIGINAL COPY

mp 0.14

END ROW PROJ. S0119 (2)
STA. REV. 478+00

END EASEMENT NO. 7
STA. SA-5 4+00 C

BEGIN EASEMENT NO. 7
STA. SA-5 0+49 C

BEGIN EASEMENT NO. 8
STA. 475+28 70' LT.

END EASEMENT NO. 8
STA. 475+46 12' LT.

MP 5.10

END PROJECT S0119 (2)

END BRIDGE-RESUME HIGHWAY

STOP ROADWAY-BEGIN BRIDGE

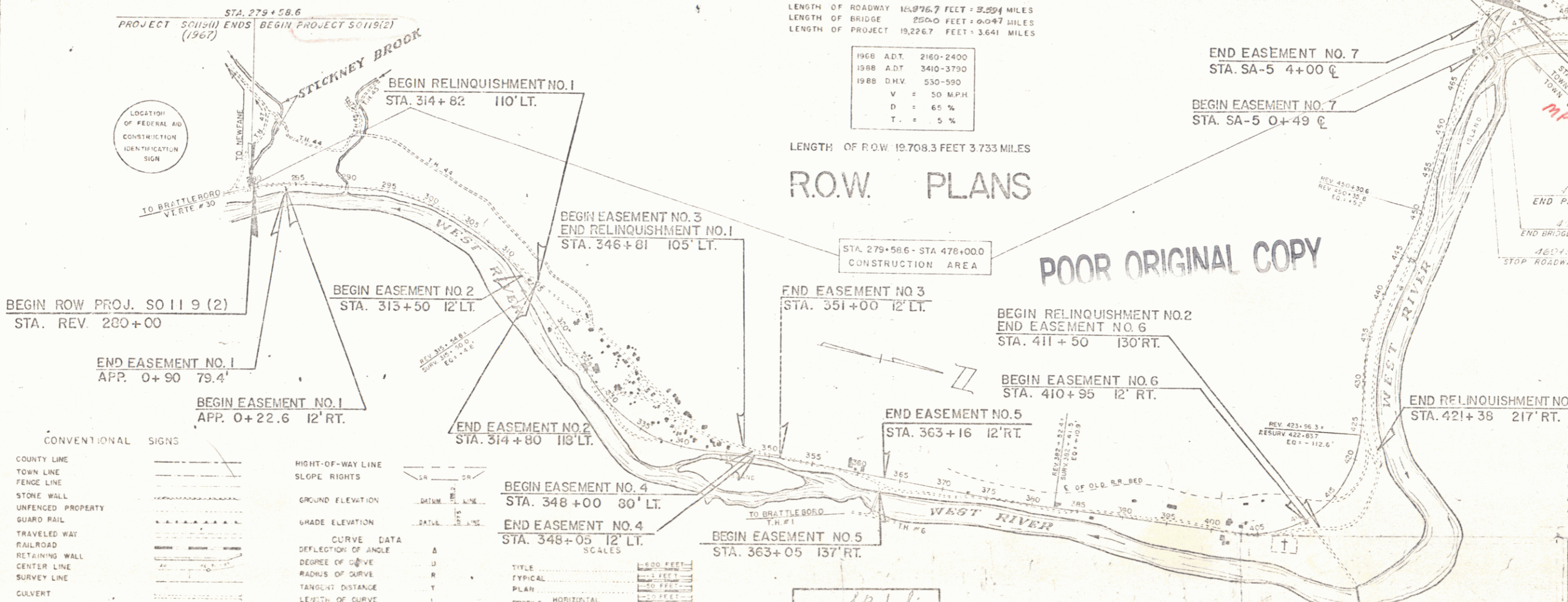

CONVENTIONAL SIGNS

COUNTY LINE	---
TOWN LINE	- - - -
FENCE LINE	=====
STONE WALL	-----
UNFENCED PROPERTY
GUARD RAIL
TRAVELED WAY	=====
RAILROAD	=====
RETAINING WALL	=====
CENTER LINE	-----
SURVEY LINE	-----
CULVERT	-----
DITCH INLET	-----
TROLLEY POLE	-----
POWER POLE	-----
TELEPHONE POLE	-----
TREES	-----
HEDGE	-----

HIGHT-OF-WAY LINE	---
SLOPE RIGHTS	---
GROUND ELEVATION	---
GRADE ELEVATION	---
CURVE DATA	---
DEFLECTION OF ANGLE	A
DEGREE OF CURVE	D
RADIUS OF CURVE	R
TANGENT DISTANCE	T
LENGTH OF CURVE	L
EXTERNAL DISTANCE	E
POINT OF INTERSECTION	PI
POINT OF CURVE	PC
POINT OF TANGENT	PT
POINT ON TANGENT	POT
POINT ON SUB-TANGENT	POST

SCALES

1" = 500 FEET
1" = 100 FEET
1" = 20 FEET
1" = 10 FEET
1" = 5 FEET
1" = 1 FEET

TITLE	1" = 500 FEET
TYPICAL	1" = 100 FEET
PLAN	1" = 20 FEET
PROFILE HORIZONTAL	1" = 10 FEET
PROFILE VERTICAL	1" = 5 FEET
CROSS-SECTIONS	1" = 1 FEET

APPROVED [Signature] DATE Dec 13, 1969

APPROVED [Signature] DATE 12/19/69

APPROVED [Signature] DATE 12/15/69

APPROVED [Signature] DATE 12/10/69

APPROVED [Signature] DATE 12/05/1969

APPROVED [Signature] DATE Oct 27, 1969

APPROVED [Signature] DATE Dec 19, 1969

APPROVED [Signature] DATE Dec 19, 1969

DEPARTMENT OF COMMERCE
BUREAU OF PUBLIC ROADS

APPROVED [Signature] Pin # 00R 346

DIVISION ENGINEER DATE

PROJECT S NO 0119(2)

SHEET 1 OF 44 SHEETS

STEARNS R. JENKINS

