

INDEX OF SHEETS

1	TITLE SHEET
2-3	GENERAL NOTES
4-5	COUNTY SHEETS
6-7	PLAN SHEETS
8-17	STANDARD SHEETS
18	STANDARD SHEET (CONTENTS TABLE)
19	STANDARD SHEET (CONTRACTS)
20	STANDARD SHEET (CONTRACTS)
21	STANDARD SHEET (CONTRACTS)
22	STANDARD SHEET (CONTRACTS)
23	STANDARD SHEET (CONTRACTS)
24	STANDARD SHEET (CONTRACTS)
25	STANDARD SHEET (CONTRACTS)
26	STANDARD SHEET (CONTRACTS)
27	STANDARD SHEET (CONTRACTS)
28	STANDARD SHEET (CONTRACTS)
29	STANDARD SHEET (CONTRACTS)
30	STANDARD SHEET (CONTRACTS)
31	STANDARD SHEET (CONTRACTS)
32	STANDARD SHEET (CONTRACTS)
33	STANDARD SHEET (CONTRACTS)
34	STANDARD SHEET (CONTRACTS)
35	STANDARD SHEET (CONTRACTS)
36	STANDARD SHEET (CONTRACTS)
37	STANDARD SHEET (CONTRACTS)
38	STANDARD SHEET (CONTRACTS)
39	STANDARD SHEET (CONTRACTS)
40	STANDARD SHEET (CONTRACTS)
41	STANDARD SHEET (CONTRACTS)
42	STANDARD SHEET (CONTRACTS)
43	STANDARD SHEET (CONTRACTS)
44	STANDARD SHEET (CONTRACTS)
45	STANDARD SHEET (CONTRACTS)
46	STANDARD SHEET (CONTRACTS)
47	STANDARD SHEET (CONTRACTS)
48	STANDARD SHEET (CONTRACTS)
49	STANDARD SHEET (CONTRACTS)
50	STANDARD SHEET (CONTRACTS)



STATE OF VERMONT
DEPARTMENT OF HIGHWAYS

PROPOSED IMPROVEMENT

TOWNS OF BRATTLEBORO AND DUMMERSTON

COUNTY OF WINDHAM

VERMONT ROUTE #30

BRATTLEBORO - DUMMERSTON ROAD

BEGINNING AT A POINT APPROXIMATELY 3.21 MILES
SOUTHEASTERLY OF THE BRATTLEBORO-DUMMERSTON
TOWN LINE AND EXTENDING NORTHWESTERLY 4.705 MILES

LENGTH OF PROJECT 24,842.5 FEET - 4.705 MILES

1964 ADT	2175	1950
1965 ADT	3500	2450
1985 D.V.	580	410
V	30	MP1
D	65	%
T	4-5	%

Project 50119(1) 3-745
Begin Town: Brattleboro
End Town: Dummerston
Pin # 00R344
Date 12/11/65

BENCH MARKS ALL BASED ON USCS ELEVATIONS
NOTE: FOR RIGHT-OF-WAY DETAILS SEE RIGHT-OF-WAY
PLANS FOR THIS PROJECT.

Dated
Robert R. Jenkins

Contractor

Commissioner of Highways

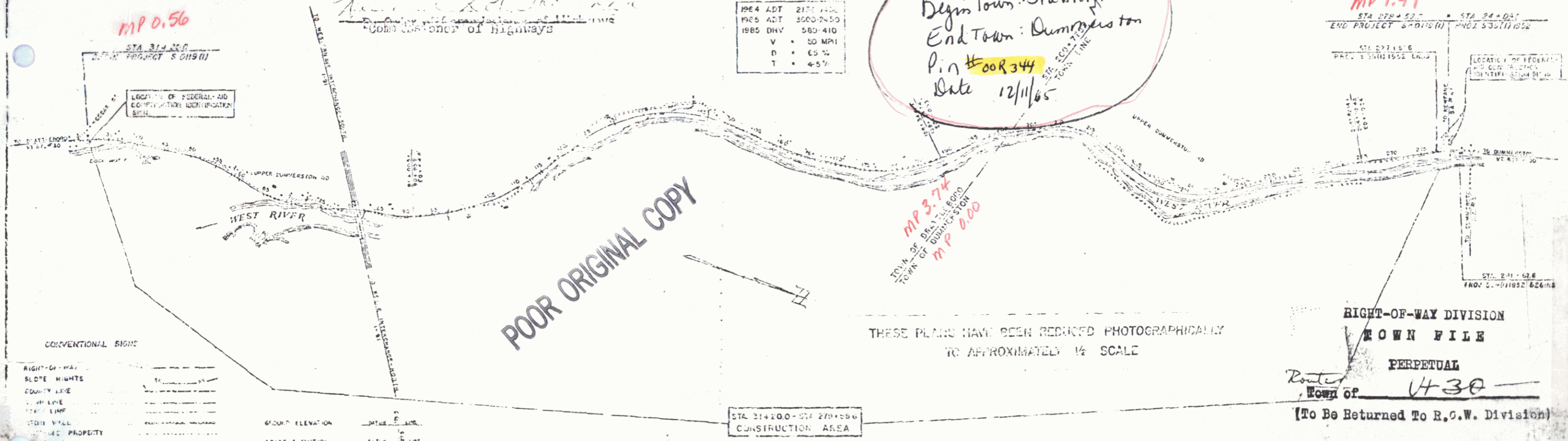

POOR ORIGINAL COPY

THESE PLANS HAVE BEEN REDUCED PHOTOGRAPHICALLY
TO APPROXIMATELY 1/2 SCALE

RIGHT-OF-WAY DIVISION
TOWN FILE
PERPETUAL
Route 30
Town of
(To Be Returned To R.O.W. Division)

CONVENTIONAL SIGNS

RIGHT-OF-WAY	---
STATE HIGHWAY	---
COUNTY LINE	---
1/4 MILE	---
1/2 MILE	---
1 MILE	---
ROAD NAME	---
UNIMPROVED PROPERTY	---
...	---

GROUND ELEVATION	---
GRADE ELEVATION	---
CURVE DATA	---
DEFLECTION OF	---
...	---

APPROVED	DATE	APPROVED	DATE	APPROVED	DATE	APPROVED	DATE
<u> </u>	<u> </u>	<u> </u>	<u> </u>	<u> </u>	<u> </u>	<u> </u>	<u> </u>

STEARNS R. JENKINS

THESE PLANS ARE SUBJECT TO SUCH REVISIONS AS MAY BE
REQUIRED BY THE BUREAU OF PUBLIC ROADS ON THE QUALITY
OF HIGHWAYS.
CONSTRUCTION TO BE CARRIED ON IN ACCORDANCE WITH
THESE PLANS AND THE STANDARD SPECIFICATIONS FOR HIGHWAYS AND
BRIDGE CONSTRUCTION DATED APRIL 1964, AS APPROVED BY THE BUREAU
OF PUBLIC ROADS ON OCTOBER 12, 1964, UNLESS ALL SUCH REVISIONS
AND APPROVED REVISIONS AND SUCH REVISED SPECIFICATIONS AND SPECIAL
PROVISIONS ARE INCORPORATED IN THESE PLANS.

DEPARTMENT OF CONSTRUCTION
BUREAU OF PUBLIC ROADS
APPROVED Rte 30
DISTRICT ENGINEER
PROJECT 5 NO 01911
SHEET 1 OF 100

3' ONE COURSE CEMENT CONCRETE SIDEWALK Lt 25+75-29+73 30+40-26+10	BITUMINOUS CONCRETE SIDEWALK Lt 41+15-43+00	GRANITE CURB Rt 29+75-29+79 30+40-33+25	CONSTRUCT DRIVE Lt 34+30 36+00 37+00 40+00 38+00	CONSTRUCT APPROACH Rt 30+00	TREATED TIMBER CURB Lt 28+39-37+03	THREE CABLE GUARD RAIL WITH STEEL POSTS Rt 28+39-37+03	MUCK EXCAVATION Lt 37+00-43+00
STONE FILL(LIGHT TYPE) Lt 32+75-43+00	UNCLASSIFIED CHANNEL EXCAVATION Rt 32+75-36+75	BITUMINOUS GUTTER Lt Appr Sta 1+78-3+00	CONSTRUCT TURNOUT Lt 28+50-31+20	12" BLANKET OF GRAVEL BACKFILL Rt 32+75-43+00	EXCAVATION AND REMOVAL OF ROAD SURFACE ON ROADWAYS Lt 36+00-37+00	3' GRANULAR BORROW Lt 37+00-43+00	
REMOVAL AND DISPOSAL OF PRESENT GUARD RAIL Lt 33+60-35+00 35+05-40+00	PAVED SHOULDERS Rt 28+39-37+03						

- GENERAL NOTES**
- The depth of drop inlets is from the top of the grate or the seat for the cover to the bottom of the opening or floor.
 - Gravel, Specification, item 22P shall be used to stabilize cut slopes, as indicated on the plans or as ordered by the Engineer.
 - All drives shall be constructed with a 12 foot minimum width and a 15 foot minimum flare radius.
 - Use 12' roadway & 10' shoulder typical (sheet 2 of 185) from Sta 31+20 to Sta 57+00 and 12' roadway & 6' shoulder typical (sheet 3 of 185) from Sta 59+00 to Sta 279+366.
 - Paved shoulder from Sta 28+39 Rt to Sta 37+03 Rt to be paved with item 361-B.

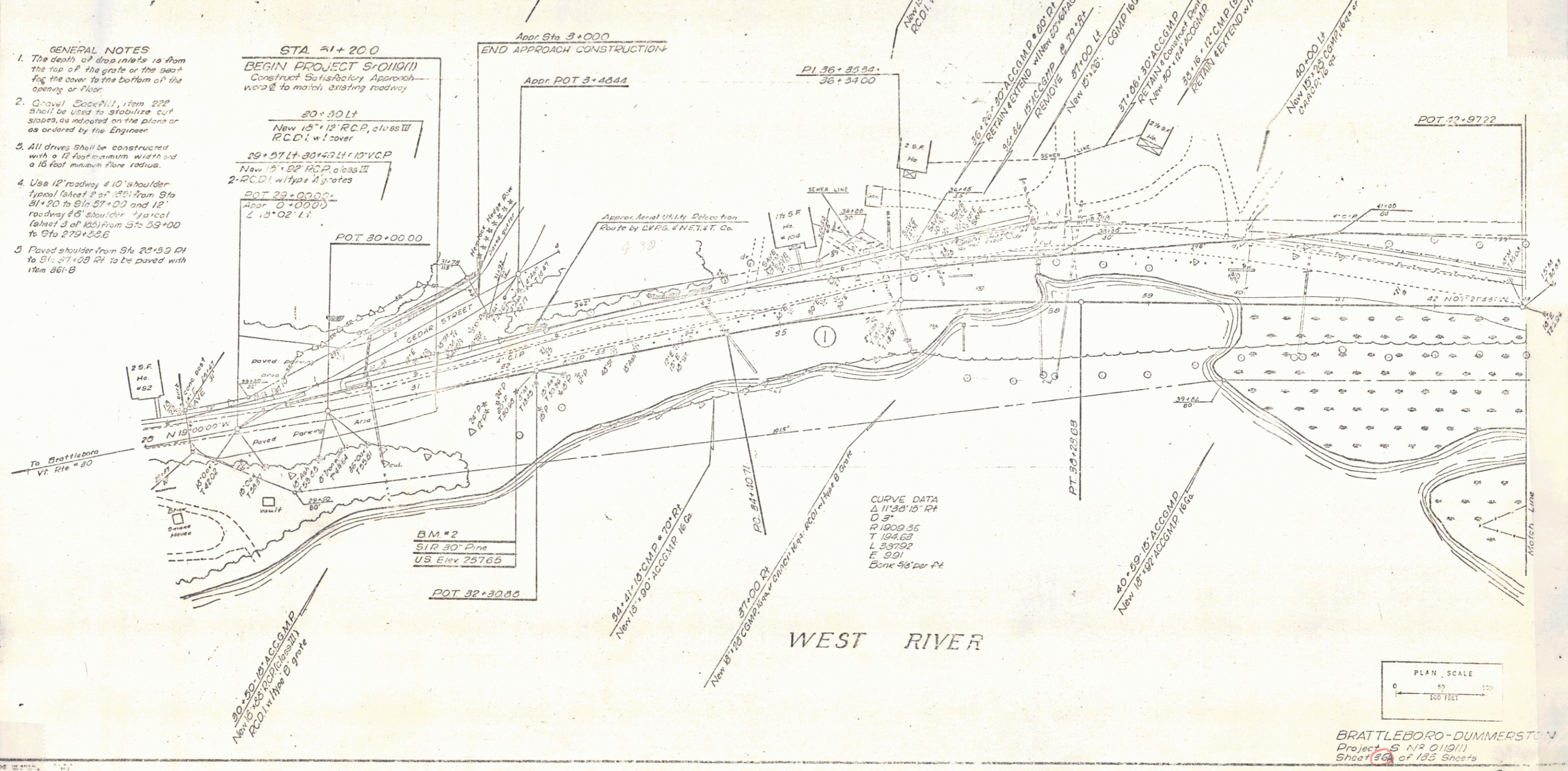

BRATTLEBORO-DUMMERSTON
Project S N 0119(1)
Sheet 36 of 185 Sheets

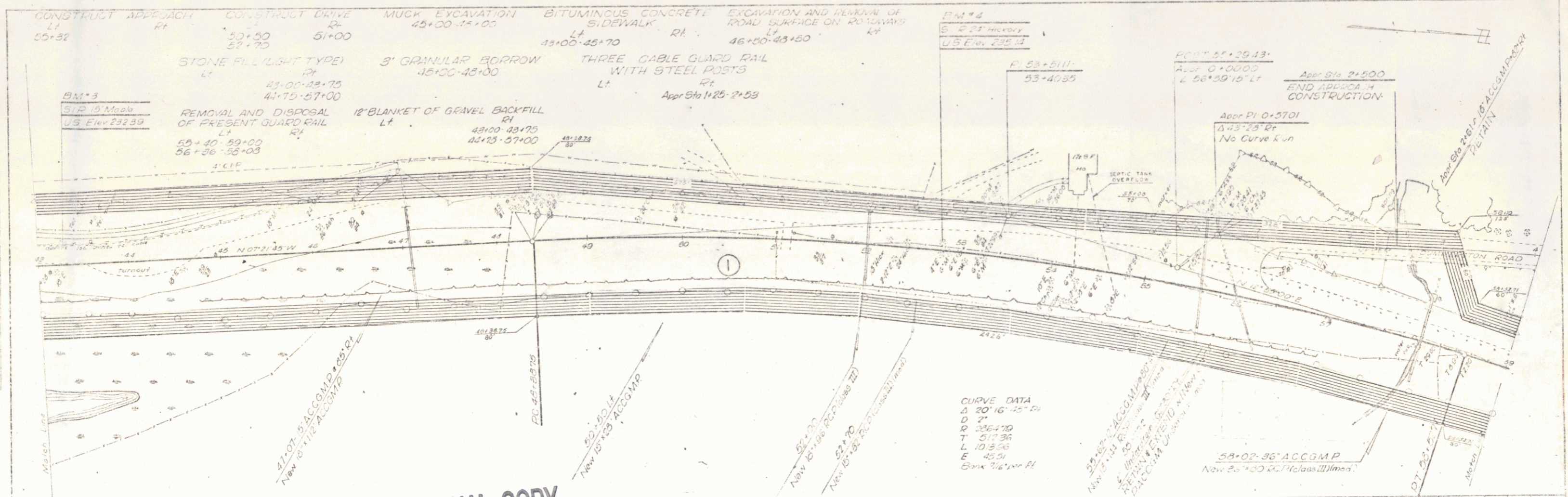

POOR ORIGINAL COPY

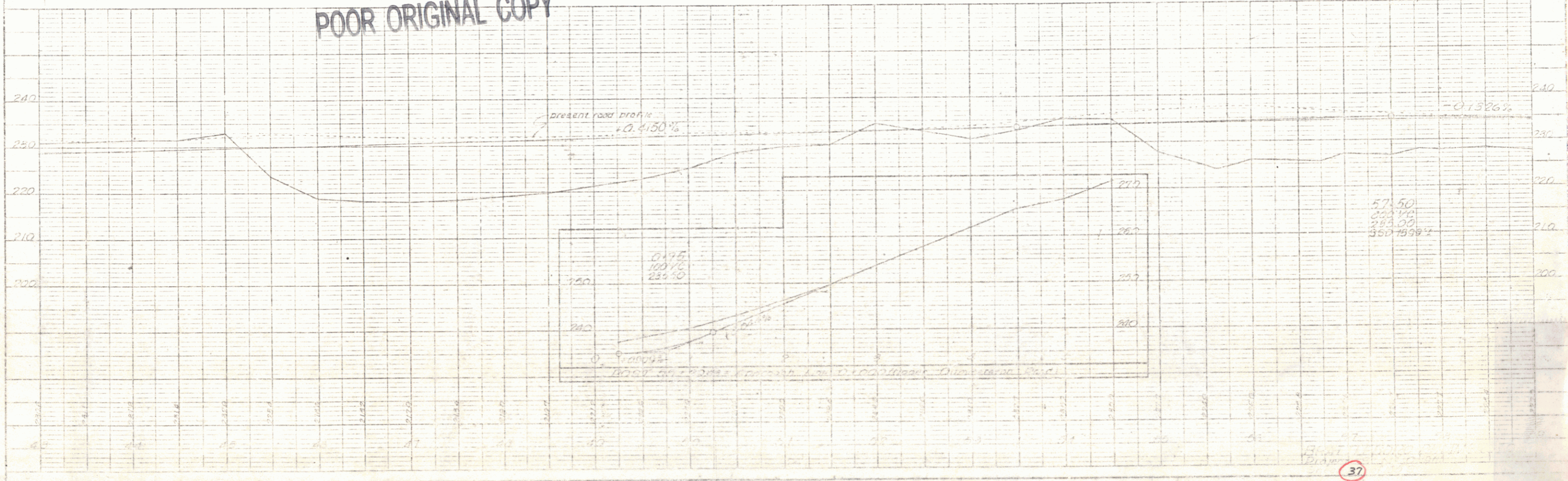

37

PLAN
 DATE: 4/22/50
 BY: J. L. ...
 CHECKED: ...
 REVISIONS:
 1. ...
 2. ...

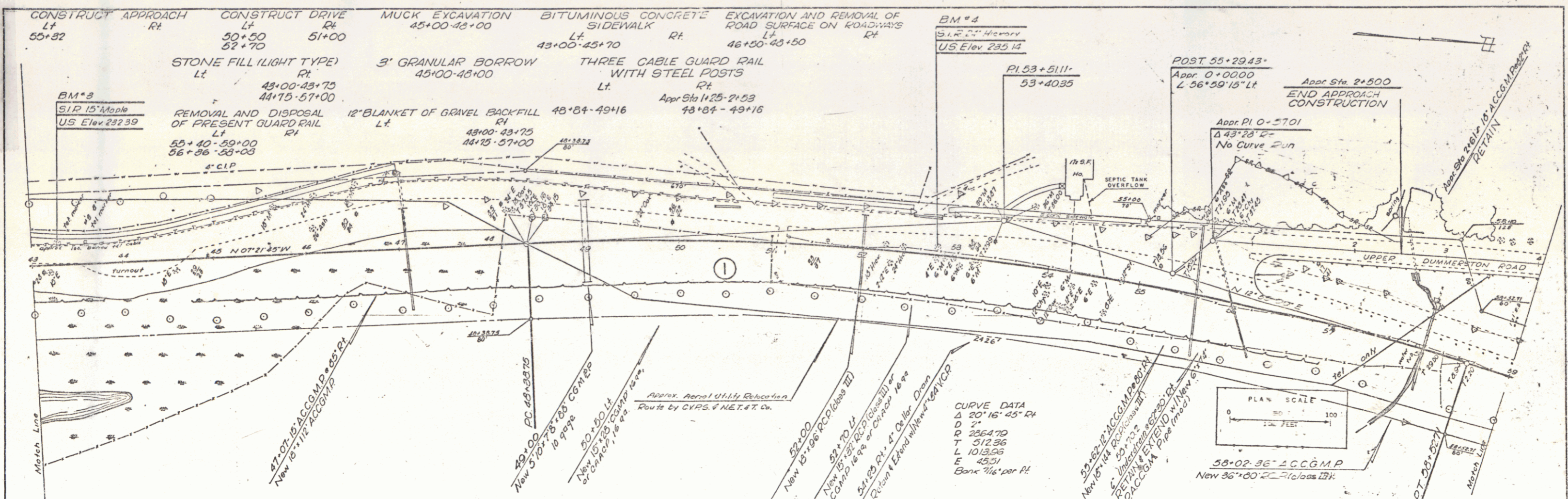

PROFILE
 DATE: 4/22/50
 BY: J. L. ...
 CHECKED: ...
 REVISIONS:
 1. ...
 2. ...

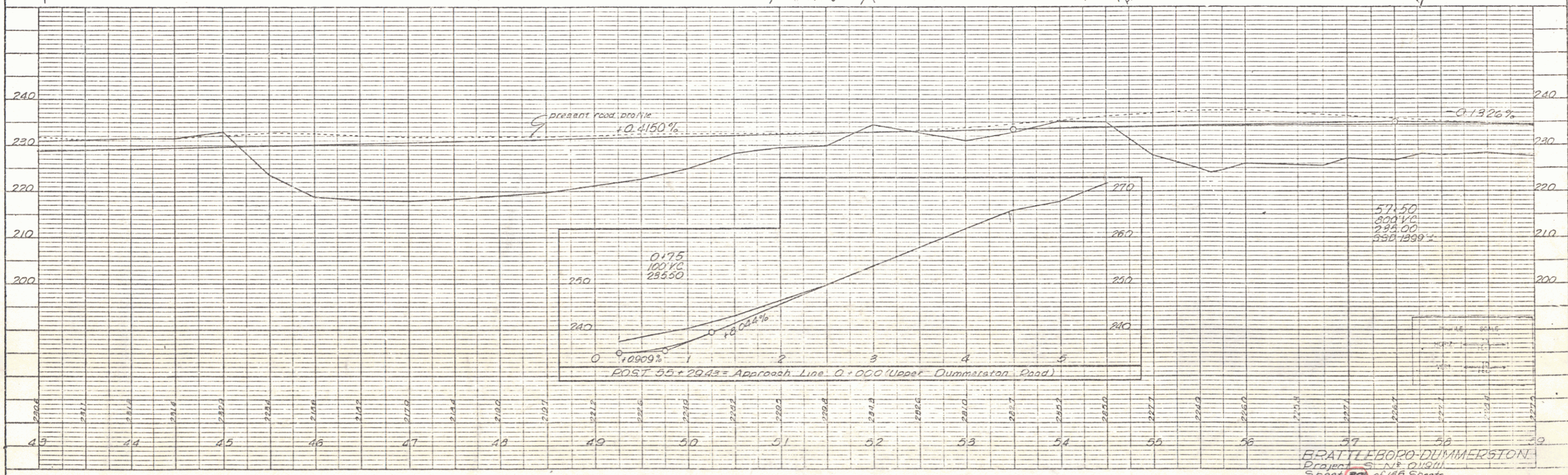

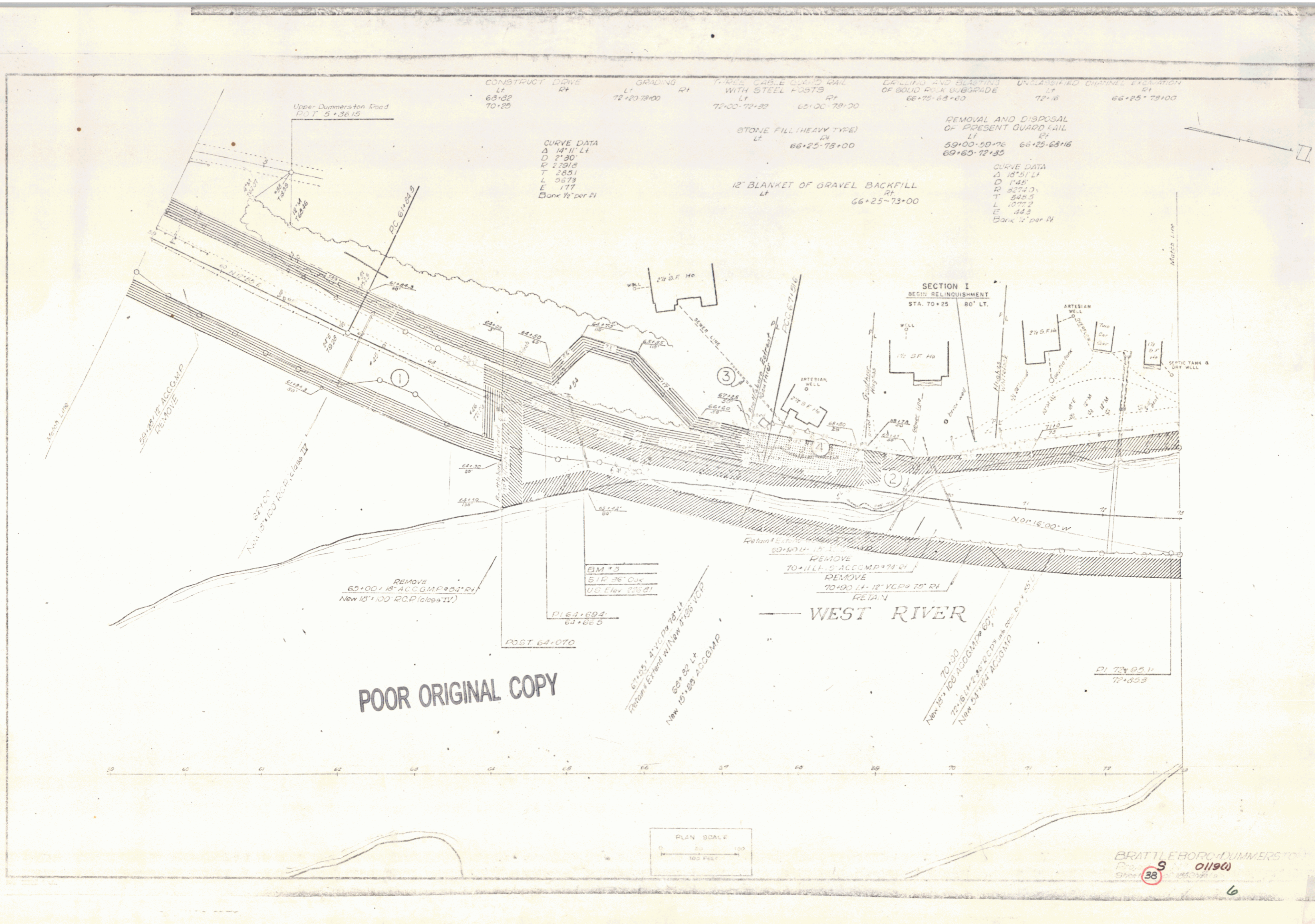

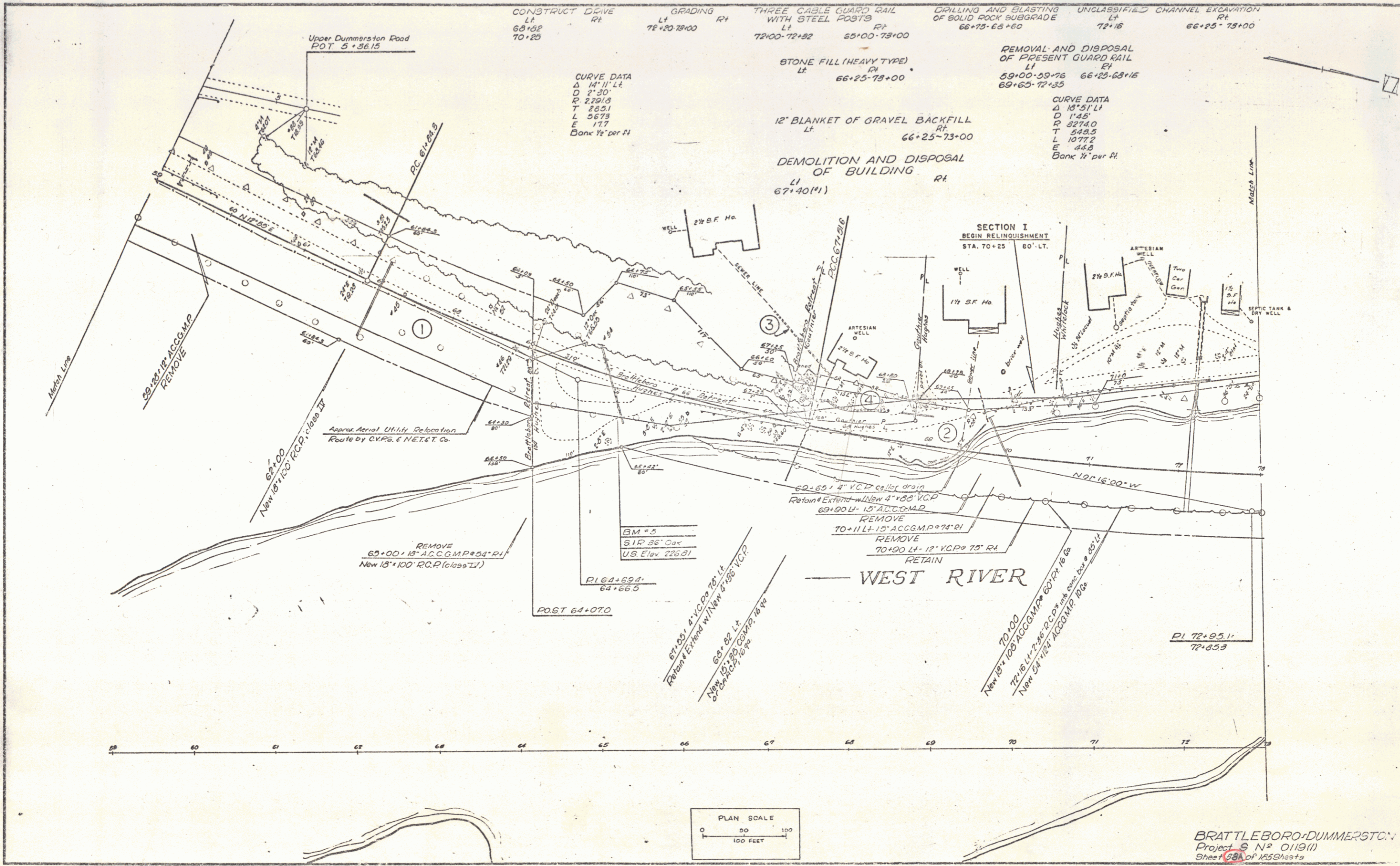

CONSTRUCT DRIVE Lt Rt 68+00 70+20
 GRADING Lt Rt 72+20 73+00
 THREE CABLE GUARD RAIL WITH STEEL POSTS Lt Rt 72+00 72+82 55+00 73+00
 DRILLING AND BLASTING OF SOLID ROCK SUBGRADE Lt Rt 66+75 68+60
 UNCLASSIFIED CHANNEL EXCAVATION Lt Rt 72+16 66+25 73+00

CURVE DATA
 Δ 14° 11' Lt
 D 2° 30'
 R 2251.8
 T 289.1
 L 367.8
 E 17.7
 Bank 1/2" per ft

STONE FILL (HEAVY TYPE)
 Lt Rt 66+25 73+00

12" BLANKET OF GRAVEL BACKFILL
 Lt Rt 66+25 73+00

DEMOLITION AND DISPOSAL OF BUILDING
 Lt Rt 67+40(1)

REMOVAL AND DISPOSAL OF PRESENT GUARD RAIL
 Lt Rt 59+00 63+15 66+25 68+15
 69+63 72+33

CURVE DATA
 Δ 18° 51' Lt
 D 1° 45'
 R 3274.0
 T 543.5
 L 1077.2
 E 34.8
 Bank 1/2" per ft

SECTION I
 BEGIN RELINQUISHMENT
 STA. 70+25 60' LT.

BM #5
 S1P 36" Oak
 U.S. Elev. 226.91

PI 64+69.4
 64+66.5

POST 64+07.0

WEST RIVER

PI 72+95.1
 72+65.3

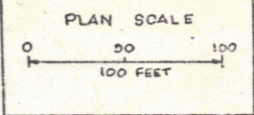

BRATTLEBORO-DUMMERSTON
 Project No. 0119(1)
 Sheet 58A of 125 Sheets

DRILLING AND EXISTING OF SOLID ROCK SUBGRADE 73+05-82+10	CONSTRUCT TURNOUT L1 70+20-82+75 R1	CONSTRUCT DRIVE L1 70+50-85+93 R1	BITUMINOUS GUTTER L1 77+25-81+83 R1	DEMOLITION AND DISPOSAL OF BUILDING L1 77+75 (1+1) 77+80 (1+2) 84+99 (1+3) R1	GRADING L1 79+00-79+50 R1	THREE CABLE GUARD RAIL WITH STEEL POTS L1 81+84-82+18 79+00-82+60 R1	UNCLASSIFIED CHANNEL EXCAVATION L1 73+00-78+75 R1	STONE FILL HEAVY TYPE L1 73+00-82+75 R1
---	---	---	---	---	---------------------------------	---	---	---

REMOVAL AND DISPOSAL OF PRESENT GUARD RAIL
L1 76+29-77+80
77+80-82+76
81+83-82+83
R1

12' BLANKET OF GRAVEL BACKFILL
L1 73+00-82+75
R1

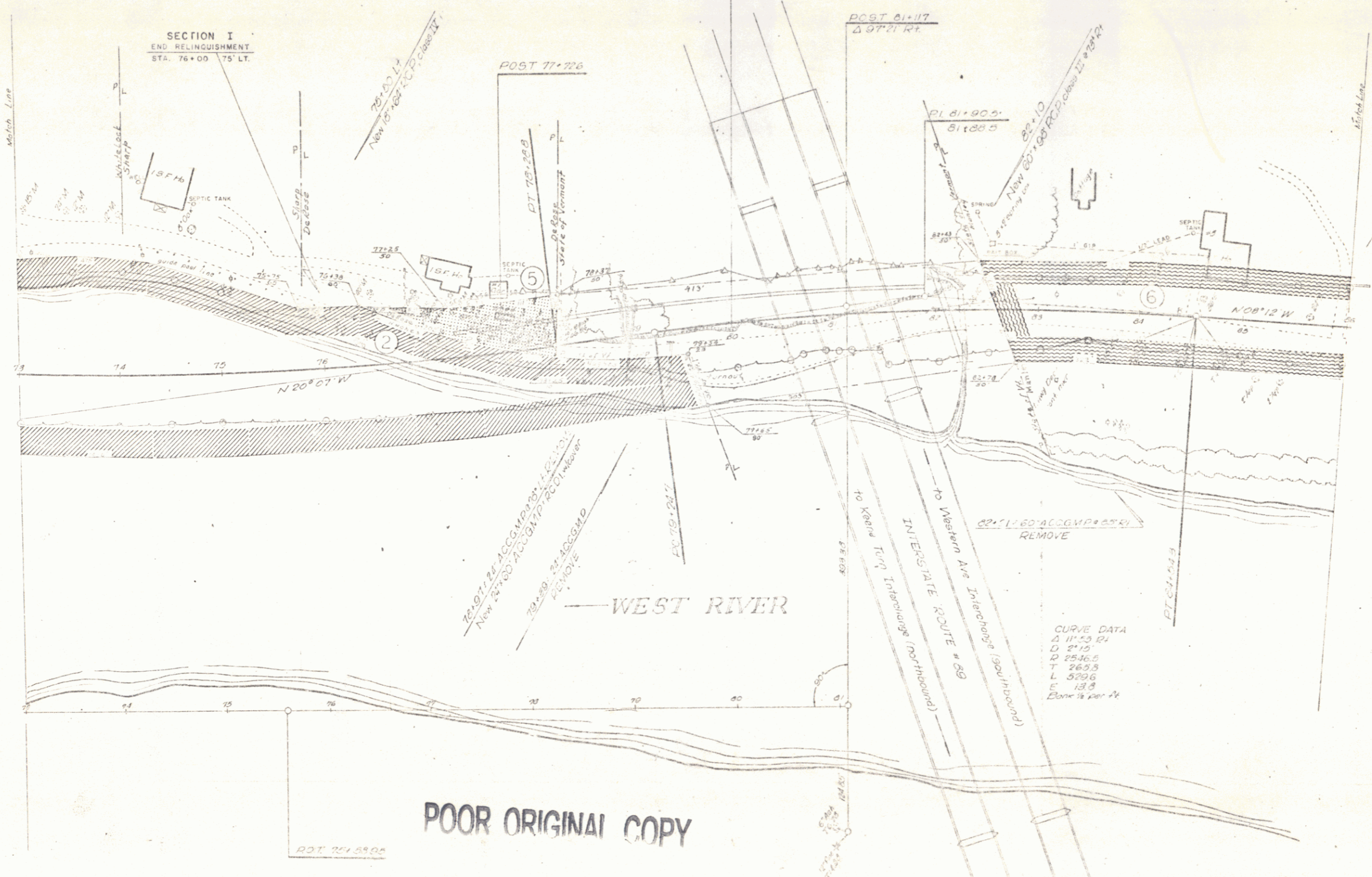

POOR ORIGINAL COPY

DRILLING AND BLASTING OF SOLID ROCK SUBGRADE LT 78+25-82+10
 CONSTRUCT TURNOUT LT 79+25-80+75
 CONSTRUCT DRIVE LT 75+50-83+93
 BITUMINOUS GUTTER LT 77+25-81+88
 DEMOLITION AND DISPOSAL OF BUILDING LT 77+80 (2)
 GRADING LT 79+00-79+80
 THREE CABLE GUARD RAIL WITH STEEL POSTS LT 81+84-82+16
 UNCLASSIFIED CHANNEL EXCAVATION LT 79+00-82+60
 STONE FILL (HEAVY TYPE) LT 73+00-82+75
 12" ELANKET OF GRAVEL BACKFILL LT 73+00-82+75
 REMOVAL AND DISPOSAL OF PRESENT GUARD RAIL LT 76+83-77+30
 DRILLING AND PRESPLITTING OF SOLID ROCK LT 78+50-83+00
 B.M. # 6
 Chiseled in ledge
 U.S. Elev. 282.02

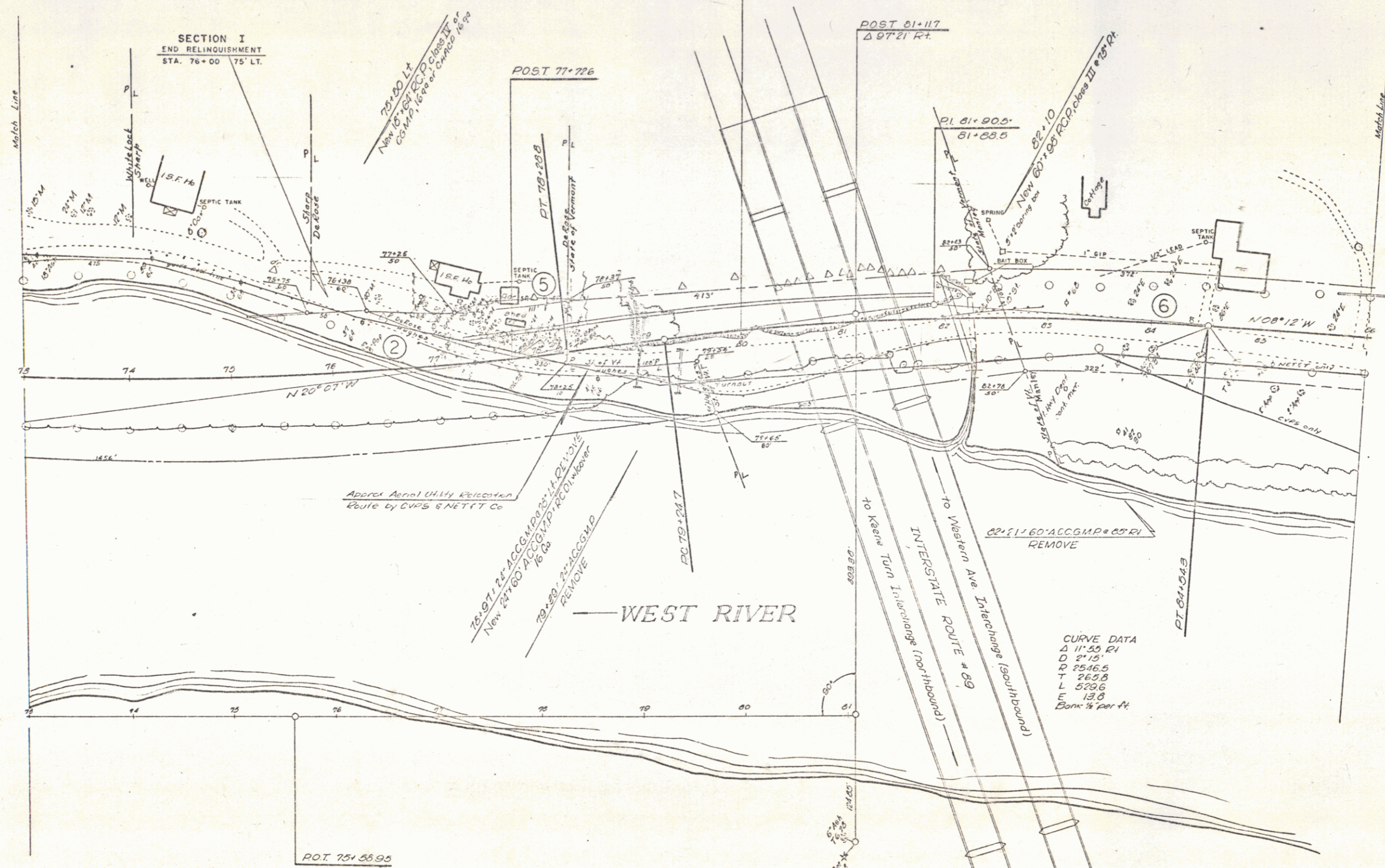

BATTLEBORO-DUMMERSTON
 Project S N° 0119(11)
 Sheet 40 of 125 Sheets

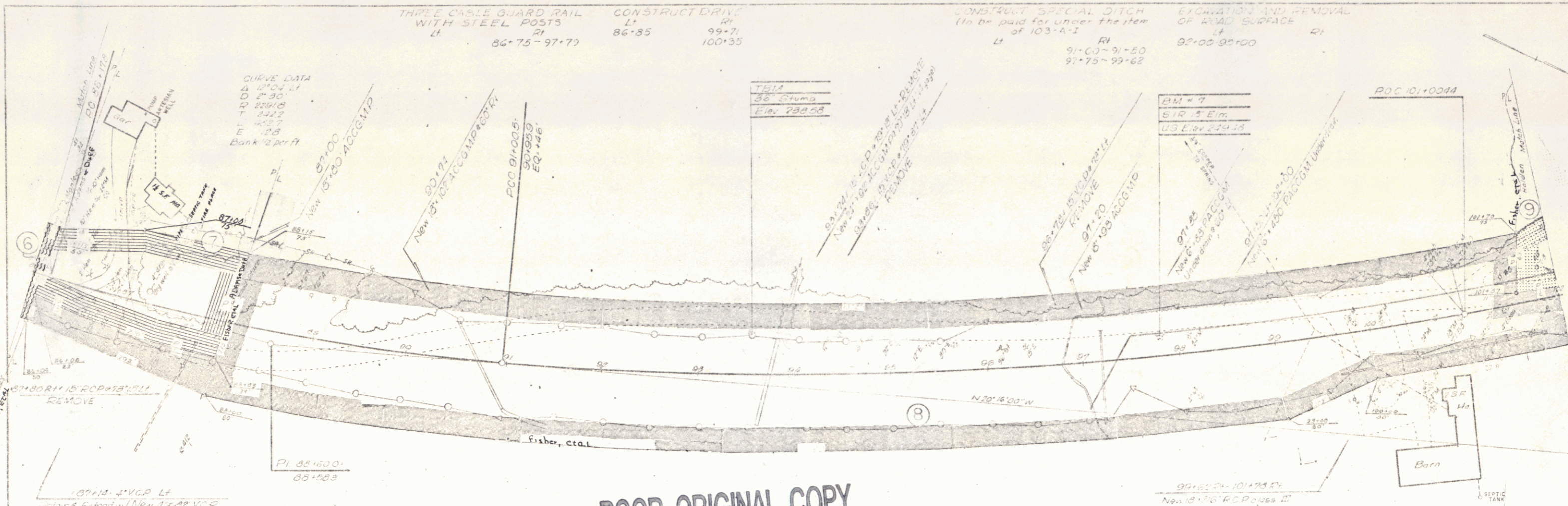

POOR ORIGINAL COPY

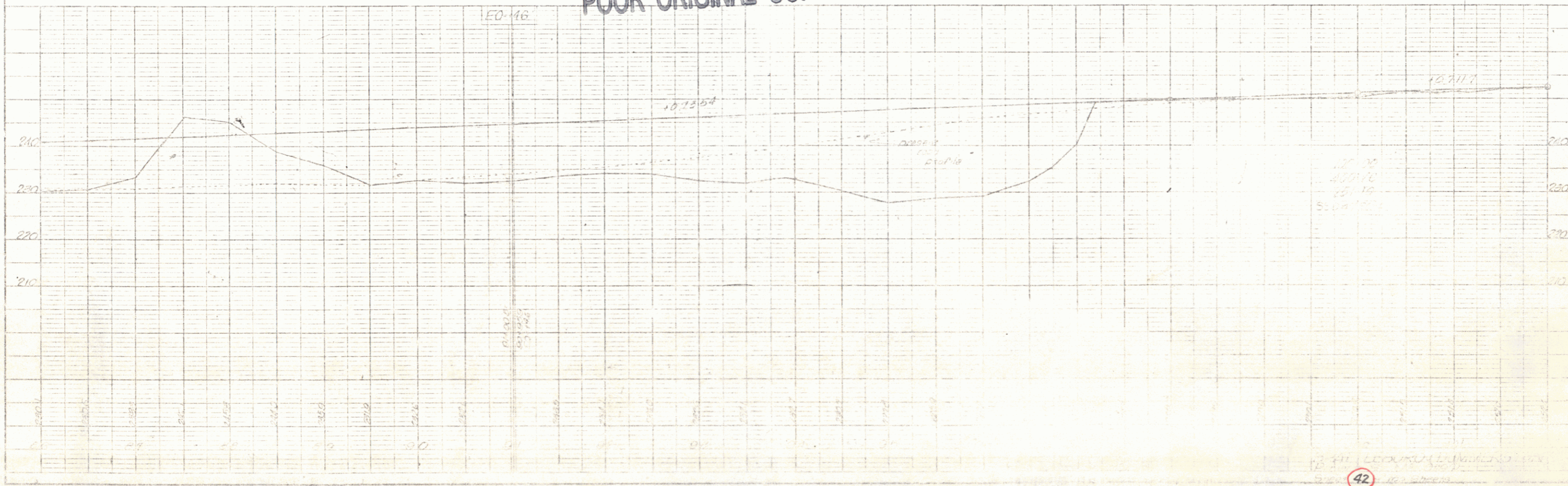

CONSTRUCT DRAIN WITH STEEL POSTS LT 106+50
 THREE CABLE GUARD RAIL WITH STEEL POSTS RA 112+25-112+73
 DRILLING AND BLASTING OF SOLID ROCK SUBGRADE LT 104+75-105+75
 106+75-110+75
 115+00-118+00
 DEMOLITION AND DISPOSAL OF BUILDING LT 108+00-111+201+31
 EXCAVATION AND REMOVAL OF ROAD SURFACE ON LEADWAY LT 104+50-110+00
 UNASSISTED CHANNEL FOUNDATION (East Side of the West River) LT 116+50-118+00
 528 Sheets (24 115' x 110' sheets)
 REMOVAL AND DISPOSAL OF PRESENT GUARD RAIL LT 103+27-110+50
 112+10-112+00
 112+23-112+33
 113+60-118+00

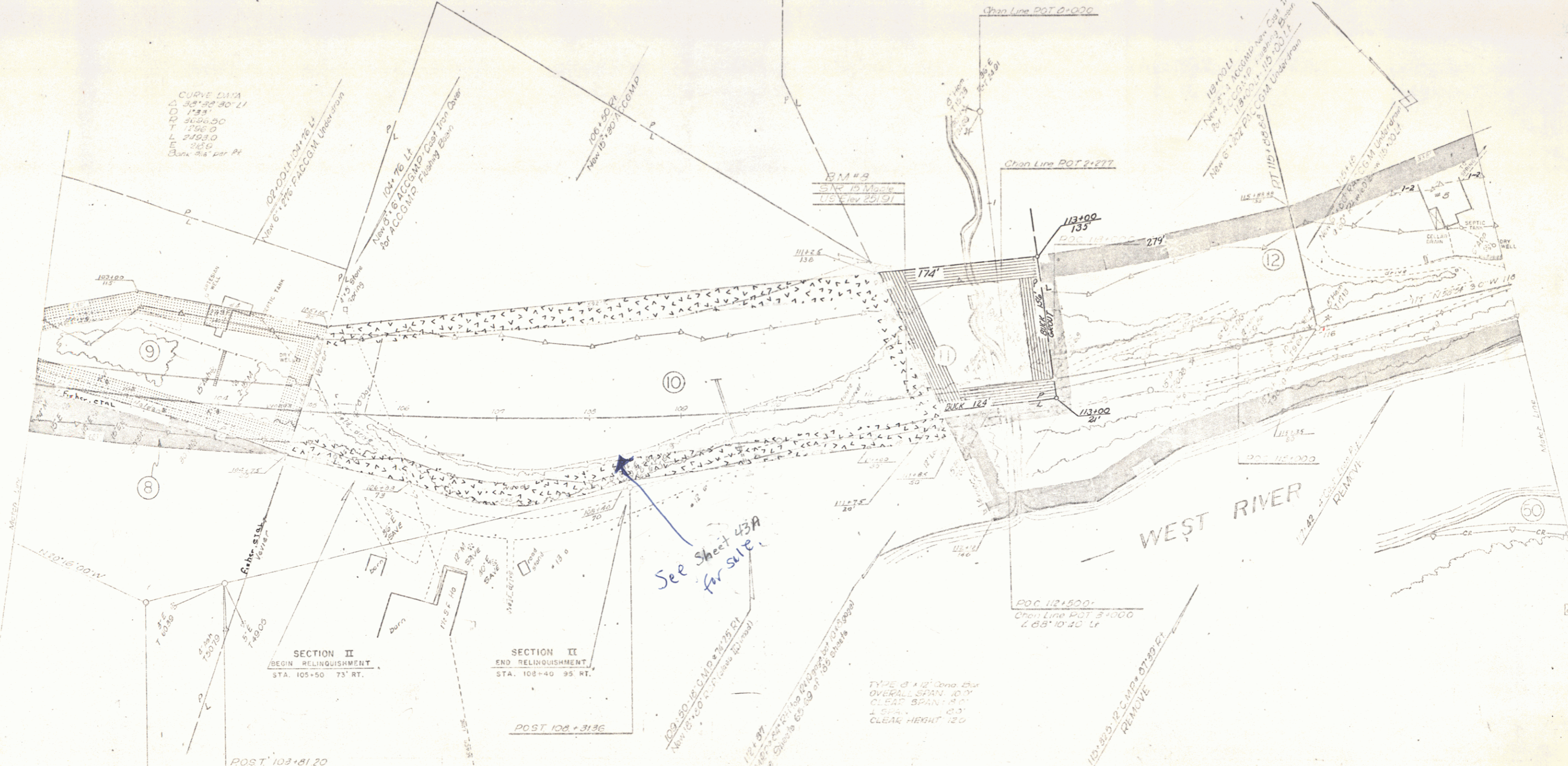

- LIST OF BRIDGE SHEETS
 B-1 126a
 B-2 126b
 B-3 126c
 B-4 126d
 B-5 126e
 B-6 126f
 B-7 126g
 B-8 126h
 B-9 126i
 B-10 126j
 B-11 126k
 B-12 126l
 B-13 126m
 B-14 126n
 B-15 126o
 B-16 126p
 B-17 126q
 B-18 126r
 B-19 126s
 B-20 126t
 B-21 126u
 B-22 126v
 B-23 126w
 B-24 126x
 B-25 126y
 B-26 126z
 B-27 126aa
 B-28 126ab
 B-29 126ac
 B-30 126ad
 B-31 126ae
 B-32 126af
 B-33 126ag
 B-34 126ah
 B-35 126ai
 B-36 126aj
 B-37 126ak
 B-38 126al
 B-39 126am
 B-40 126an
 B-41 126ao
 B-42 126ap
 B-43 126aq
 B-44 126ar
 B-45 126as
 B-46 126at
 B-47 126au
 B-48 126av
 B-49 126aw
 B-50 126ax
 B-51 126ay
 B-52 126az
 B-53 126ba
 B-54 126bb
 B-55 126bc
 B-56 126bd
 B-57 126be
 B-58 126bf
 B-59 126bg
 B-60 126bh
 B-61 126bi
 B-62 126bj
 B-63 126bk
 B-64 126bl
 B-65 126bm
 B-66 126bn
 B-67 126bo
 B-68 126bp
 B-69 126bq
 B-70 126br
 B-71 126bs
 B-72 126bt
 B-73 126bu
 B-74 126bv
 B-75 126bw
 B-76 126bx
 B-77 126by
 B-78 126bz
 B-79 126ca
 B-80 126cb
 B-81 126cc
 B-82 126cd
 B-83 126ce
 B-84 126cf
 B-85 126cg
 B-86 126ch
 B-87 126ci
 B-88 126cj
 B-89 126ck
 B-90 126cl
 B-91 126cm
 B-92 126cn
 B-93 126co
 B-94 126cp
 B-95 126cq
 B-96 126cr
 B-97 126cs
 B-98 126ct
 B-99 126cu
 B-100 126cv
 B-101 126cw
 B-102 126cx
 B-103 126cy
 B-104 126cz
 B-105 126da
 B-106 126db
 B-107 126dc
 B-108 126dd
 B-109 126de
 B-110 126df
 B-111 126dg
 B-112 126dh
 B-113 126di
 B-114 126dj
 B-115 126dk
 B-116 126dl
 B-117 126dm
 B-118 126dn
 B-119 126do
 B-120 126dp
 B-121 126dq
 B-122 126dr
 B-123 126ds
 B-124 126dt
 B-125 126du
 B-126 126dv
 B-127 126dw
 B-128 126dx
 B-129 126dy
 B-130 126dz
 B-131 126ea
 B-132 126eb
 B-133 126ec
 B-134 126ed
 B-135 126ee
 B-136 126ef
 B-137 126eg
 B-138 126eh
 B-139 126ei
 B-140 126ej
 B-141 126ek
 B-142 126el
 B-143 126em
 B-144 126en
 B-145 126eo
 B-146 126ep
 B-147 126eq
 B-148 126er
 B-149 126es
 B-150 126et
 B-151 126eu
 B-152 126ev
 B-153 126ew
 B-154 126ex
 B-155 126ey
 B-156 126ez
 B-157 126fa
 B-158 126fb
 B-159 126fc
 B-160 126fd
 B-161 126fe
 B-162 126ff
 B-163 126fg
 B-164 126fh
 B-165 126fi
 B-166 126fj
 B-167 126fk
 B-168 126fl
 B-169 126fm
 B-170 126fn
 B-171 126fo
 B-172 126fp
 B-173 126fq
 B-174 126fr
 B-175 126fs
 B-176 126ft
 B-177 126fu
 B-178 126fv
 B-179 126fw
 B-180 126fx
 B-181 126fy
 B-182 126fz
 B-183 126ga
 B-184 126gb
 B-185 126gc
 B-186 126gd
 B-187 126ge
 B-188 126gf
 B-189 126gg
 B-190 126gh
 B-191 126gi
 B-192 126gj
 B-193 126gk
 B-194 126gl
 B-195 126gm
 B-196 126gn
 B-197 126go
 B-198 126gp
 B-199 126gq
 B-200 126gr
 B-201 126gs
 B-202 126gt
 B-203 126gu
 B-204 126gv
 B-205 126gw
 B-206 126gx
 B-207 126gy
 B-208 126gz
 B-209 126ha
 B-210 126hb
 B-211 126hc
 B-212 126hd
 B-213 126he
 B-214 126hf
 B-215 126hg
 B-216 126hh
 B-217 126hi
 B-218 126hj
 B-219 126hk
 B-220 126hl
 B-221 126hm
 B-222 126hn
 B-223 126ho
 B-224 126hp
 B-225 126hq
 B-226 126hr
 B-227 126hs
 B-228 126ht
 B-229 126hu
 B-230 126hv
 B-231 126hw
 B-232 126hx
 B-233 126hy
 B-234 126hz
 B-235 126ia
 B-236 126ib
 B-237 126ic
 B-238 126id
 B-239 126ie
 B-240 126if
 B-241 126ig
 B-242 126ih
 B-243 126ii
 B-244 126ij
 B-245 126ik
 B-246 126il
 B-247 126im
 B-248 126in
 B-249 126io
 B-250 126ip
 B-251 126iq
 B-252 126ir
 B-253 126is
 B-254 126it
 B-255 126iu
 B-256 126iv
 B-257 126iw
 B-258 126ix
 B-259 126iy
 B-260 126iz
 B-261 126ja
 B-262 126jb
 B-263 126jc
 B-264 126jd
 B-265 126je
 B-266 126jf
 B-267 126jg
 B-268 126jh
 B-269 126ji
 B-270 126jj
 B-271 126jk
 B-272 126jl
 B-273 126jm
 B-274 126jn
 B-275 126jo
 B-276 126jp
 B-277 126jq
 B-278 126jr
 B-279 126js
 B-280 126jt
 B-281 126ju
 B-282 126jv
 B-283 126jw
 B-284 126jx
 B-285 126jy
 B-286 126jz
 B-287 126ka
 B-288 126kb
 B-289 126kc
 B-290 126kd
 B-291 126ke
 B-292 126kf
 B-293 126kg
 B-294 126kh
 B-295 126ki
 B-296 126kj
 B-297 126kk
 B-298 126kl
 B-299 126km
 B-300 126kn
 B-301 126ko
 B-302 126kp
 B-303 126kq
 B-304 126kr
 B-305 126ks
 B-306 126kt
 B-307 126ku
 B-308 126kv
 B-309 126kw
 B-310 126kx
 B-311 126ky
 B-312 126kz
 B-313 126la
 B-314 126lb
 B-315 126lc
 B-316 126ld
 B-317 126le
 B-318 126lf
 B-319 126lg
 B-320 126lh
 B-321 126li
 B-322 126lj
 B-323 126lk
 B-324 126ll
 B-325 126lm
 B-326 126ln
 B-327 126lo
 B-328 126lp
 B-329 126lq
 B-330 126lr
 B-331 126ls
 B-332 126lt
 B-333 126lu
 B-334 126lv
 B-335 126lw
 B-336 126lx
 B-337 126ly
 B-338 126lz
 B-339 126ma
 B-340 126mb
 B-341 126mc
 B-342 126md
 B-343 126me
 B-344 126mf
 B-345 126mg
 B-346 126mh
 B-347 126mi
 B-348 126mj
 B-349 126mk
 B-350 126ml
 B-351 126mm
 B-352 126mn
 B-353 126mo
 B-354 126mp
 B-355 126mq
 B-356 126mr
 B-357 126ms
 B-358 126mt
 B-359 126mu
 B-360 126mv
 B-361 126mw
 B-362 126mx
 B-363 126my
 B-364 126mz
 B-365 126na
 B-366 126nb
 B-367 126nc
 B-368 126nd
 B-369 126ne
 B-370 126nf
 B-371 126ng
 B-372 126nh
 B-373 126ni
 B-374 126nj
 B-375 126nk
 B-376 126nl
 B-377 126nm
 B-378 126nn
 B-379 126no
 B-380 126np
 B-381 126nq
 B-382 126nr
 B-383 126ns
 B-384 126nt
 B-385 126nu
 B-386 126nv
 B-387 126nw
 B-388 126nx
 B-389 126ny
 B-390 126nz
 B-391 126oa
 B-392 126ob
 B-393 126oc
 B-394 126od
 B-395 126oe
 B-396 126of
 B-397 126og
 B-398 126oh
 B-399 126oi
 B-400 126oj
 B-401 126ok
 B-402 126ol
 B-403 126om
 B-404 126on
 B-405 126oo
 B-406 126op
 B-407 126oq
 B-408 126or
 B-409 126os
 B-410 126ot
 B-411 126ou
 B-412 126ov
 B-413 126ow
 B-414 126ox
 B-415 126oy
 B-416 126oz
 B-417 126pa
 B-418 126pb
 B-419 126pc
 B-420 126pd
 B-421 126pe
 B-422 126pf
 B-423 126pg
 B-424 126ph
 B-425 126pi
 B-426 126pj
 B-427 126pk
 B-428 126pl
 B-429 126pm
 B-430 126pn
 B-431 126po
 B-432 126pp
 B-433 126pq
 B-434 126pr
 B-435 126ps
 B-436 126pt
 B-437 126pu
 B-438 126pv
 B-439 126pw
 B-440 126px
 B-441 126py
 B-442 126pz
 B-443 126qa
 B-444 126qb
 B-445 126qc
 B-446 126qd
 B-447 126qe
 B-448 126qf
 B-449 126qg
 B-450 126qh
 B-451 126qi
 B-452 126qj
 B-453 126qk
 B-454 126ql
 B-455 126qm
 B-456 126qn
 B-457 126qo
 B-458 126qp
 B-459 126qq
 B-460 126qr
 B-461 126qs
 B-462 126qt
 B-463 126qu
 B-464 126qv
 B-465 126qw
 B-466 126qx
 B-467 126qy
 B-468 126qz
 B-469 126ra
 B-470 126rb
 B-471 126rc
 B-472 126rd
 B-473 126re
 B-474 126rf
 B-475 126rg
 B-476 126rh
 B-477 126ri
 B-478 126rj
 B-479 126rk
 B-480 126rl
 B-481 126rm
 B-482 126rn
 B-483 126ro
 B-484 126rp
 B-485 126rq
 B-486 126rr
 B-487 126rs
 B-488 126rt
 B-489 126ru
 B-490 126rv
 B-491 126rw
 B-492 126rx
 B-493 126ry
 B-494 126rz
 B-495 126sa
 B-496 126sb
 B-497 126sc
 B-498 126sd
 B-499 126se
 B-500 126sf
 B-501 126sg
 B-502 126sh
 B-503 126si
 B-504 126sj
 B-505 126sk
 B-506 126sl
 B-507 126sm
 B-508 126sn
 B-509 126so
 B-510 126sp
 B-511 126sq
 B-512 126sr
 B-513 126ss
 B-514 126st
 B-515 126su
 B-516 126sv
 B-517 126sw
 B-518 126sx
 B-519 126sy
 B-520 126sz
 B-521 126ta
 B-522 126tb
 B-523 126tc
 B-524 126td
 B-525 126te
 B-526 126tf
 B-527 126tg
 B-528 126th
 B-529 126ti
 B-530 126tj
 B-531 126tk
 B-532 126tl
 B-533 126tm
 B-534 126tn
 B-535 126to
 B-536 126tp
 B-537 126tq
 B-538 126tr
 B-539 126ts
 B-540 126tt
 B-541 126tu
 B-542 126tv
 B-543 126tw
 B-544 126tx
 B-545 126ty
 B-546 126tz
 B-547 126ua
 B-548 126ub
 B-549 126uc
 B-550 126ud
 B-551 126ue
 B-552 126uf
 B-553 126ug
 B-554 126uh
 B-555 126ui
 B-556 126uj
 B-557 126uk
 B-558 126ul
 B-559 126um
 B-560 126un
 B-561 126uo
 B-562 126up
 B-563 126uq
 B-564 126ur
 B-565 126us
 B-566 126ut
 B-567 126uu
 B-568 126uv
 B-569 126uw
 B-570 126ux
 B-571 126uy
 B-572 126uz
 B-573 126va
 B-574 126vb
 B-575 126vc
 B-576 126vd
 B-577 126ve
 B-578 126vf
 B-579 126vg
 B-580 126vh
 B-581 126vi
 B-582 126vj
 B-583 126vk
 B-584 126vl
 B-585 126vm
 B-586 126vn
 B-587 126vo
 B-588 126vp
 B-589 126vq
 B-590 126vr
 B-591 126vs
 B-592 126vt
 B-593 126vu
 B-594 126vv
 B-595 126vw
 B-596 126vx
 B-597 126vy
 B-598 126vz
 B-599 126wa
 B-600 126wb
 B-601 126wc
 B-602 126wd
 B-603 126we
 B-604 126wf
 B-605 126wg
 B-606 126wh
 B-607 126wi
 B-608 126wj
 B-609 126wk
 B-610 126wl
 B-611 126wm
 B-612 126wn
 B-613 126wo
 B-614 126wp
 B-615 126wq
 B-616 126wr
 B-617 126ws
 B-618 126wt
 B-619 126wu
 B-620 126wv
 B-621 126ww
 B-622 126wx
 B-623 126wy
 B-624 126wz
 B-625 126xa
 B-626 126xb
 B-627 126xc
 B-628 126xd
 B-629 126xe
 B-630 126xf
 B-631 126xg
 B-632 126xh
 B-633 126xi
 B-634 126xj
 B-635 126xk
 B-636 126xl
 B-637 126xm
 B-638 126xn
 B-639 126xo
 B-640 126xp
 B-641 126xq
 B-642 126xr
 B-643 126xs
 B-644 126xt
 B-645 126xu
 B-646 126xv
 B-647 126xw
 B-648 126xx
 B-649 126xy
 B-650 126xz
 B-651 126ya
 B-652 126yb
 B-653 126yc
 B-654 126yd
 B-655 126ye
 B-656 126yf
 B-657 126yg
 B-658 126yh
 B-659 126yi
 B-660 126yj
 B-661 126yk
 B-662 126yl
 B-663 126ym
 B-664 126yn
 B-665 126yo
 B-666 126yp
 B-667 126yq
 B-668 126yr
 B-669 126ys
 B-670 126yt
 B-671 126yu
 B-672 126yv
 B-673 126yw
 B-674 126yx
 B-675 126yy
 B-676 126yz
 B-677 126za
 B-678 126zb
 B-679 126zc
 B-680 126zd
 B-681 126ze
 B-682 126zf
 B-683 126zg
 B-684 126zh
 B-685 126zi
 B-686 126zj
 B-687 126zk
 B-688 126zl
 B-689 126zm
 B-690 126zn
 B-691 126zo
 B-692 126zp
 B-693 126zq
 B-694 126zr
 B-695 126zs
 B-696 126zt
 B-697 126zu
 B-698 126zv
 B-699 126zw
 B-700 126zx
 B-701 126zy
 B-702 126zz
 B-703 127a
 B-704 127b
 B-705 127c
 B-706 127d
 B-707 127e
 B-708 127f
 B-709 127g
 B-710 127h
 B-711 127i
 B-712 127j
 B-713 127k
 B-714 127l
 B-715 127m
 B-716 127n
 B-717 127o
 B-718 127p
 B-719 127q
 B-720 127r
 B-721 127s
 B-722 127t
 B-723 127u
 B-724 127v
 B-725 127w
 B-726 127x
 B-727 127y
 B-728 127z
 B-729 128a
 B-730 128b
 B-731 128c
 B-732 128d
 B-733 128e
 B-734 128f
 B-735 128g
 B-736 128h
 B-737 128i
 B-738 128j
 B-739 128k
 B-740 128l
 B-741 128m
 B-742 128n
 B-743 128o
 B-744 128p
 B-745 128q
 B-746 128r
 B-747 128s
 B-748 128t
 B-749 128u
 B-750 128v
 B-751 128w
 B-752 128x
 B-753 128y
 B-754 128z
 B-755 129a
 B-756 129b
 B-757 129c
 B-758 129d
 B-759 129e
 B-760 129f
 B-761 129g
 B-762 129h
 B-763 129i
 B-764 129j
 B-765 129k
 B-766 129l
 B-767 129m
 B-768 129n
 B-769 129o
 B-770 129p
 B-771 129q
 B-772 129r
 B-773 129s
 B-774 129t
 B-775 129u
 B-776 129v
 B-777 129w
 B-778 129x
 B-779 129y
 B-780 129z
 B-781 130a
 B-782 130b
 B-783 130c
 B-784 130d
 B-785 130e
 B-786 130f
 B-787 130g
 B-788 130h
 B-789 130i
 B-790 130j
 B-791 130k
 B-792 130l
 B-793 130m
 B-794 130n
 B-795 130o
 B-796 130p
 B-797 130q
 B-798 130r
 B-799 130s
 B-800 130t
 B-801 130u
 B-802 130v
 B-803 130w
 B-804 130x
 B-805 130y
 B-806 130z
 B-807 131a
 B-808 131b
 B-809 131c
 B-810 131d
 B-811 131e
 B-812 131f
 B-813 131g
 B-814 131h
 B-815 131i
 B-816 131j
 B-817 131k
 B-818 131l
 B-819 131m
 B-820 131n
 B-821 131o
 B-822 131p
 B-823 131q
 B-824 131r
 B-825 1

CONSTRUCT DRIVE WITH STEEL POSTS 181+00-116+50 106+50
 THREE CABLE GUARD RAIL WITH STEEL POSTS 112+25-112+73 110+25-112+31 112+02-113+00
 DRILLING AND BLASTING OF SOLID ROCK SUBGRADE 104+75-105+75 106+75-110+75 115+00-113+00
 DEMOLITION AND DISPOSAL OF BUILDING 117+50(±)
 EXCAVATION AND REMOVAL OF ROAD SURFACE ON ROADWAYS 104+50-110+20
 UNCLASSIFIED CHANNEL EXCAVATION (East Side of the West River) 116+50-113+00 See sheets 174-175 of 125 sheets
 REMOVAL AND DISPOSAL OF PRESENT GUARD RAIL 125+22-110+50 112+10-112+30 112+24-112+38 112+60-113+00

CURVE DATA
 Δ 33° 38' 30" LT
 P 173.9
 T 3626.50
 L 1296.0
 E 713.9
 Cone 4th per ft

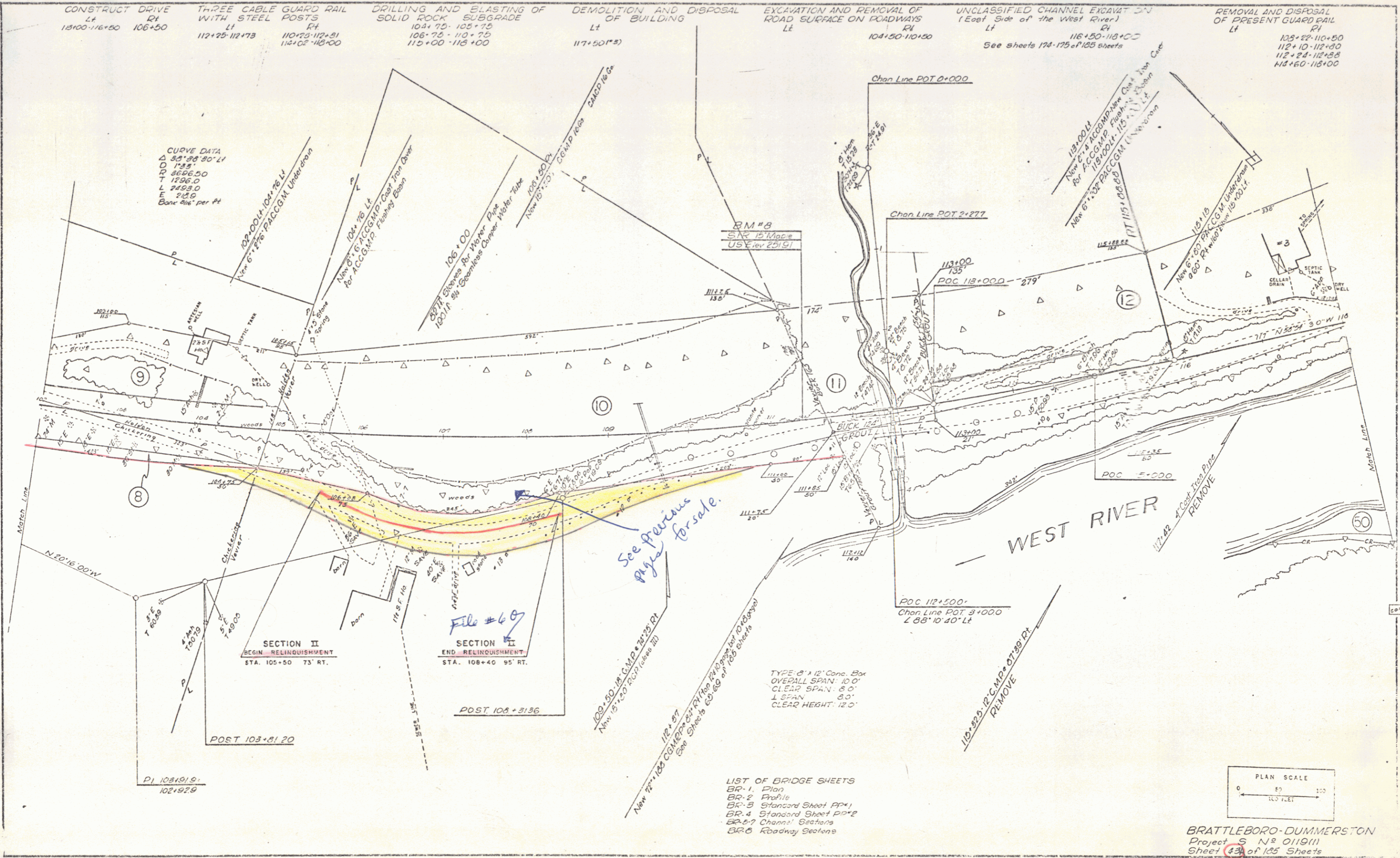

- LIST OF BRIDGE SHEETS
 BR-1 Plan
 BR-2 Profile
 BR-3 Standard Sheet AP*1
 BR-4 Standard Sheet PP*2
 BR-5 Chann'l Sections
 BR-6 Roadway Sections

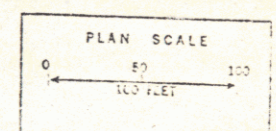

BRATTLEBORO-DUMMERSTON
 Project S N 0119111
 Sheet 43 of 125 Sheets
 BR 1 of 6

THIS IS PART OF THE SAME LAND AND PREMISES ACQUIRED BY THE STATE OF VERMONT FROM LOTTIE E. VEVIER BY WARRANTY DEED DATED MAY 14, 1965 AND RECORDED IN BOOK III, PAGE 24 OF THE BRATTLEBORO LAND RECORDS.

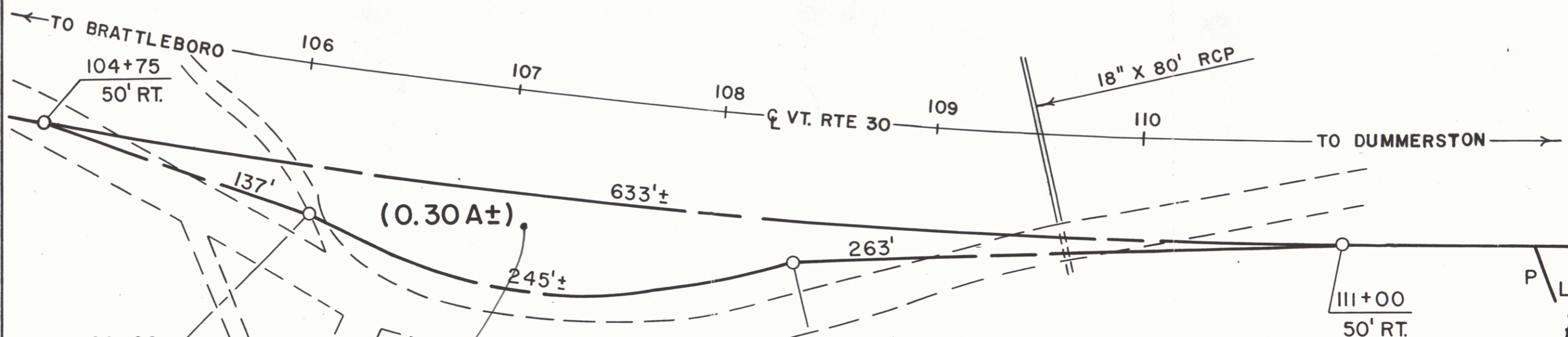
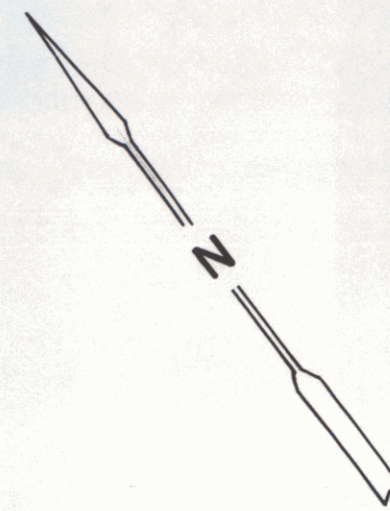

106+08
73' RT.

(0.30A±)

108+40
70' RT.

RIGHT-OF-WAY DIVISION
TOWN FILE
PERPETUAL
Town of VT 30

(To Be Returned To R.O.W. Division)
REF: BRATTLEBORO-DUMMERSTON S-0119(1)
SHEET 43 OF 185

to CERSOSIMO LUMBER CO., INC.
BY QCD OF 7/31/91, RECORDED 10/11/91 IN BK 223/977 MP 0192

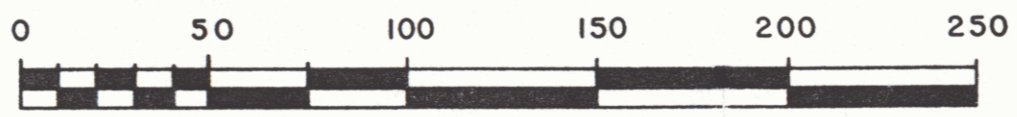

STATE OF VERMONT AGENCY OF TRANSPORTATION	
TOWN OF BRATTLEBORO	
SHEET 43A	
APPROX. SCALE 1" = 50'	DATE: 3-27-90
DRAWN BY M.J.R.	

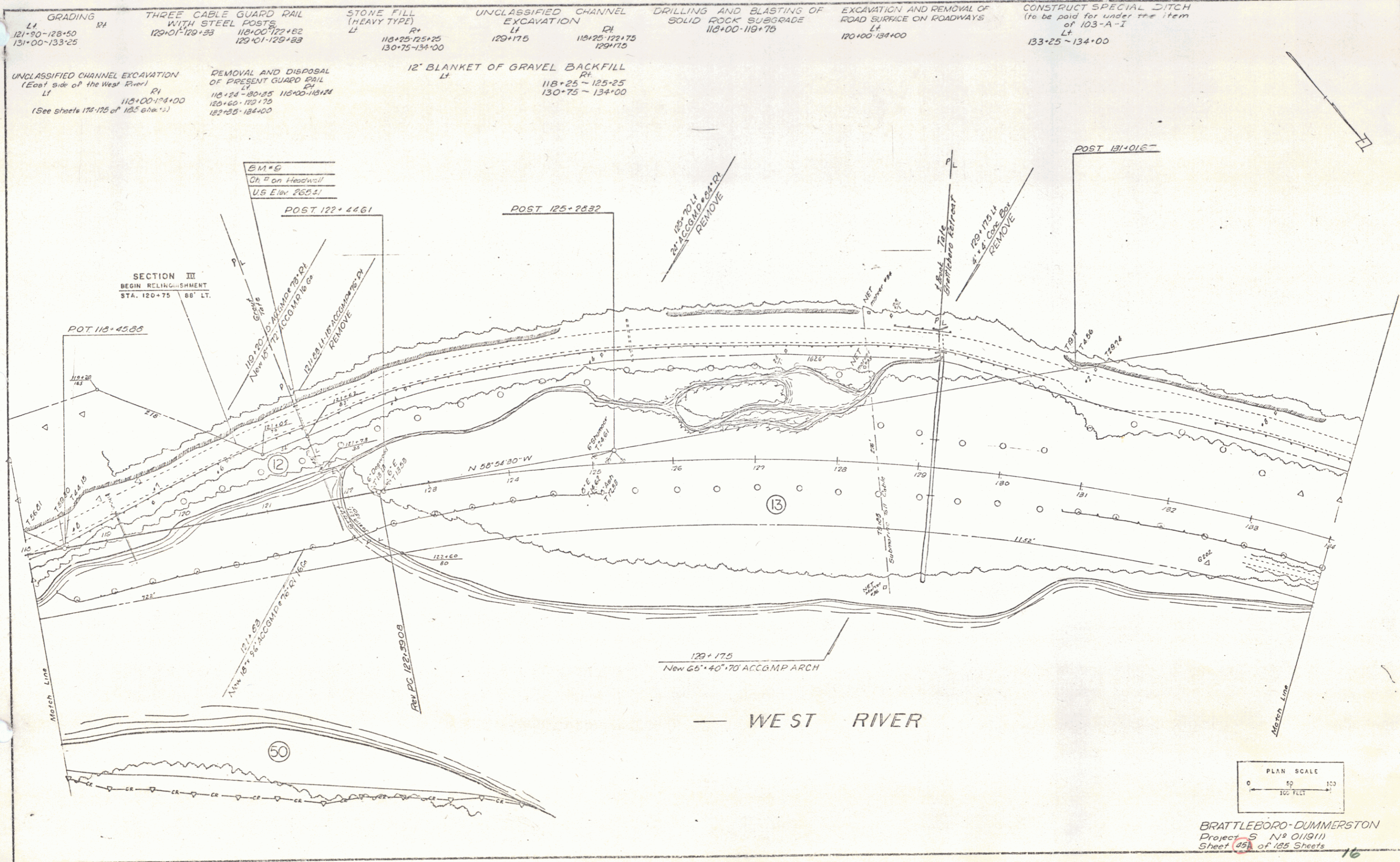

GRADING Lt 121+80-128+50 131+00-133+25	THREE CABLE GUARD RAIL WITH STEEL POSTS Lt 129+01-129+33 118+00-122+82 129+01-129+33	STONE FILL (HEAVY TYPE) Lt 118+25-125+25 130+75-134+00	UNCLASSIFIED CHANNEL EXCAVATION Lt 129+175 118+25-122+75 129+175	DRILLING AND BLASTING OF SOLID ROCK SUBGRADE Lt 118+00-119+75	EXCAVATION AND REMOVAL OF ROAD SURFACE ON ROADWAYS Lt 120+00-134+00	CONSTRUCT SPECIAL DITCH (to be paid for under the item of 103-A-1 Lt 133+25-134+00
---	---	--	---	--	--	--

UNCLASSIFIED CHANNEL EXCAVATION (East side of the West River) Lt 113+00-124+00 (See Sheets 174-175 of 165 sheets)	REMOVAL AND DISPOSAL OF PRESENT GUARD RAIL Lt 118+24-120+35 129+60-129+75 122+35-134+00	12" BLANKET OF GRAVEL BACKFILL Lt 118+25-125+25 130+75-134+00
---	--	--

SECTION III
BEGIN RELINQUISHMENT
STA. 120+75 88' LT.

BRATTLEBORO-DUMMERSTON
Project 5 N° 011911
Sheet 25 of 125 Sheets

Curve PVI 135+02.90 Δ 64°47'30" PI D 2' 15" T 1610.81 L 2019.63 E 403.26 Back 1/2 PI	THREE CABLE GUARD RAIL WITH STEEL POSTS L _A 143+57-143+73 R _A 143+50-140+00	STONE FILL (HEAVY TYPE) L _A 134+00-137+75 R _A 145+75-150+00	UNCLASSIFIED CHANNEL EXCAVATION L _A 143+65 R _A 145+75-150+00 143+65	CONSTRUCT DRIVE L _A 147+50 R _A 145+75 135+50	DEMOLITION AND DISPOSAL OF BUILDING L _A 147+10+1 R _A 130+75(16)
	EXCAVATION AND REMOVAL OF ROAD SURFACE ON ROADWAYS L _A 134+00-142+50 R _A	REMOVAL AND DISPOSAL OF PRESENT GUARD RAIL L _A 142+60-143+00 R _A 143+16-143+66	12" BLANKET OF GRAVEL BACKFILL L _A 134+00-137+75 R _A 145+75-148+25	CONSTRUCT SPECIAL DITCH (to be paid for under the item of 103-A-I) L _A 134+00-136+75 R _A	REMOVAL AND DISPOSAL OF PRESENT GUARD RAIL L _A 134+00-134+25 R _A 142+60-143+00 143+16-143+66

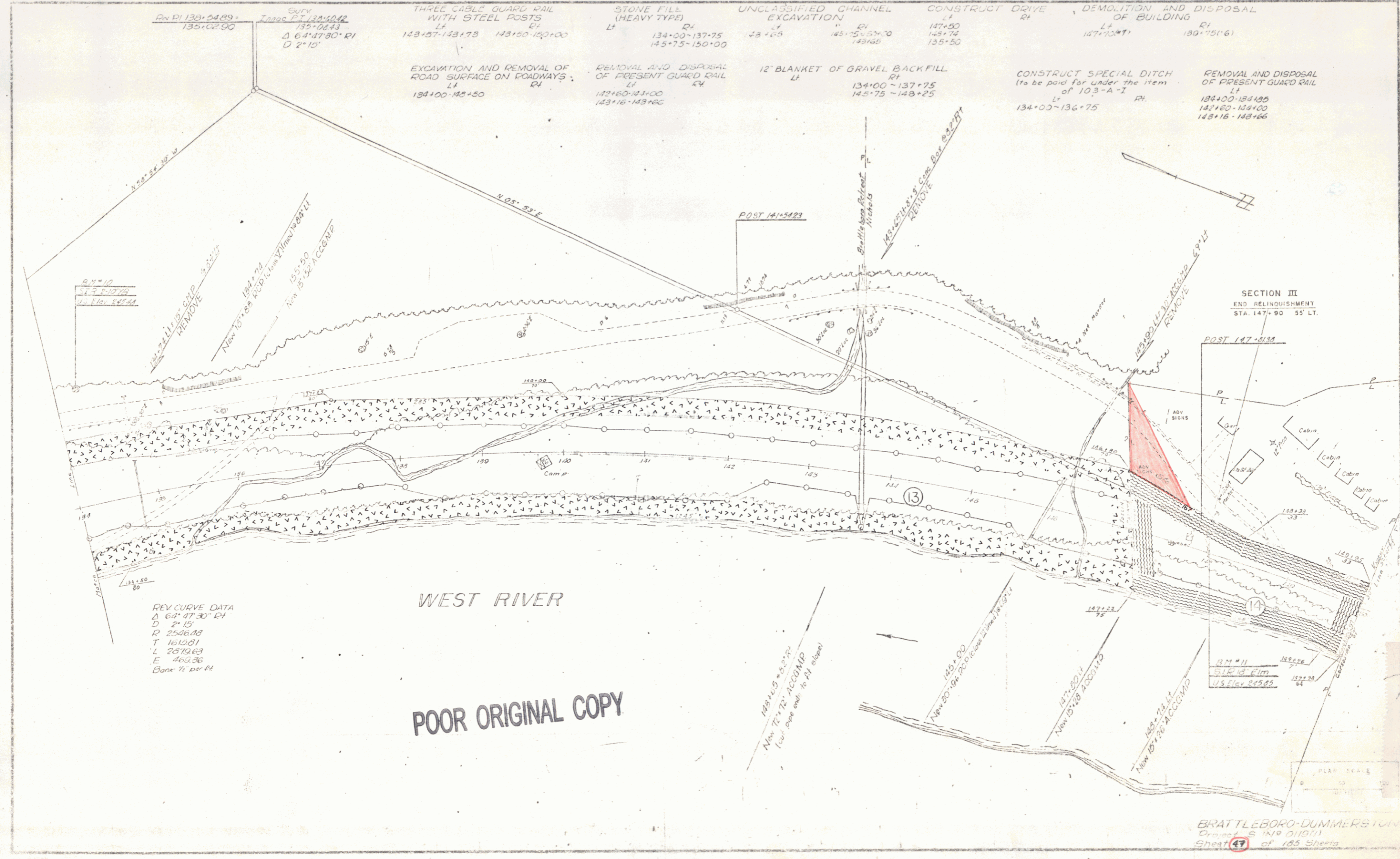

POOR ORIGINAL COPY

BRATTLEBORO-DUMMERSION
 Drawing S 149 (10/11)
 Sheet 47 of 183 Sheets

THREE CABLE GUARD RAIL WITH STEEL POSTS LH 143+57-143+75 143+50-150+00	STONE FILL (HEAVY TYPE) LH 134+00-137+75 145+75-150+00	UNCLASSIFIED CHANNEL EXCAVATION LH 143+65 145+75-150+00 143+65	CONSTRUCT DRIVE RH 147+50 148+74 135+50	DEMOLITION AND DISPOSAL OF BUILDING LH 147+70-51 130+75(14)
EXCAVATION AND REMOVAL OF ROAD SURFACE ON ROADWAYS LH 134+00-143+50	REMOVAL AND DISPOSAL OF PRESENT GUARD RAIL LH 142+60-144+00 143+16-143+66	12" BLANKET OF GRAVEL BACKFILL LH 134+00-137+75 145+75-148+25	CONSTRUCT SPEC'L DITCH (to be paid for under the item of 103-A-2) LH 134+00-136+75	REMOVAL AND DISPOSAL OF PRESENT GUARD RAIL LH 134+00-134+35 142+60-143+00 143+16-143+66

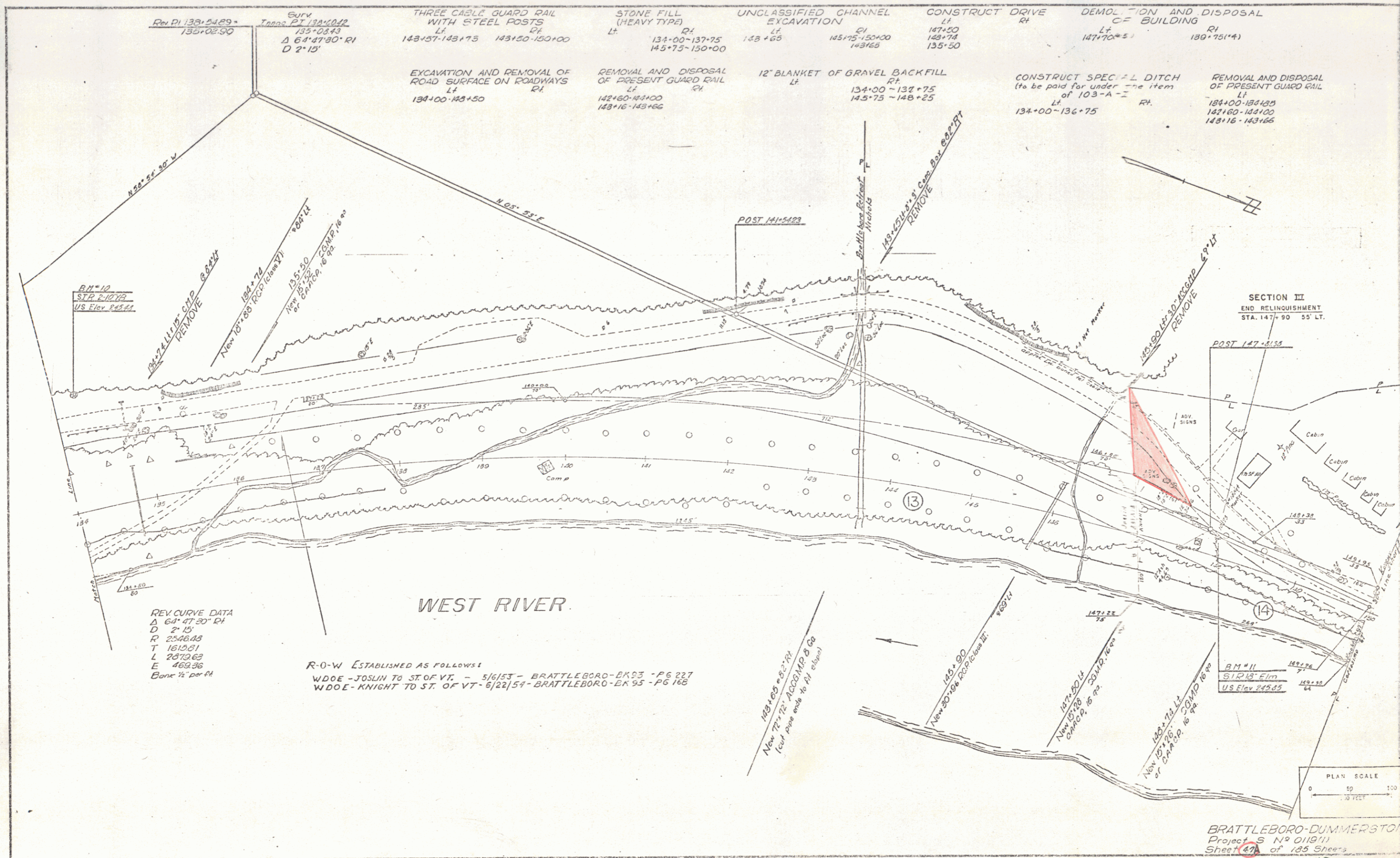

BM #10
STP 2-10-72
US Elev 143.41

REV CURVE DATA
 Δ 64° 47' 30" RH
 D 2' 15"
 R 2546.03
 T 1615.31
 L 2879.69
 E 469.36
 Base 1/2" = 40' FH

R-O-W ESTABLISHED AS FOLLOWS:
 WDOE - JOSLIN TO ST. OF VT. - 5/6/53 - BRATTLEBORO-BA93 - PG 227
 WDOE - KNIGHT TO ST. OF VT. - 8/22/54 - BRATTLEBORO-BA 95 - PG 168

SECTION III
 END RELINQUISHMENT
 STA. 147+90 55' LT.

PLAN SCALE
 0 50 100
 FEET

BRATTLEBORO-DUMMERSTON
 Project S 142 0119(11)
 Sheet 47 of 135 Sheets
 13

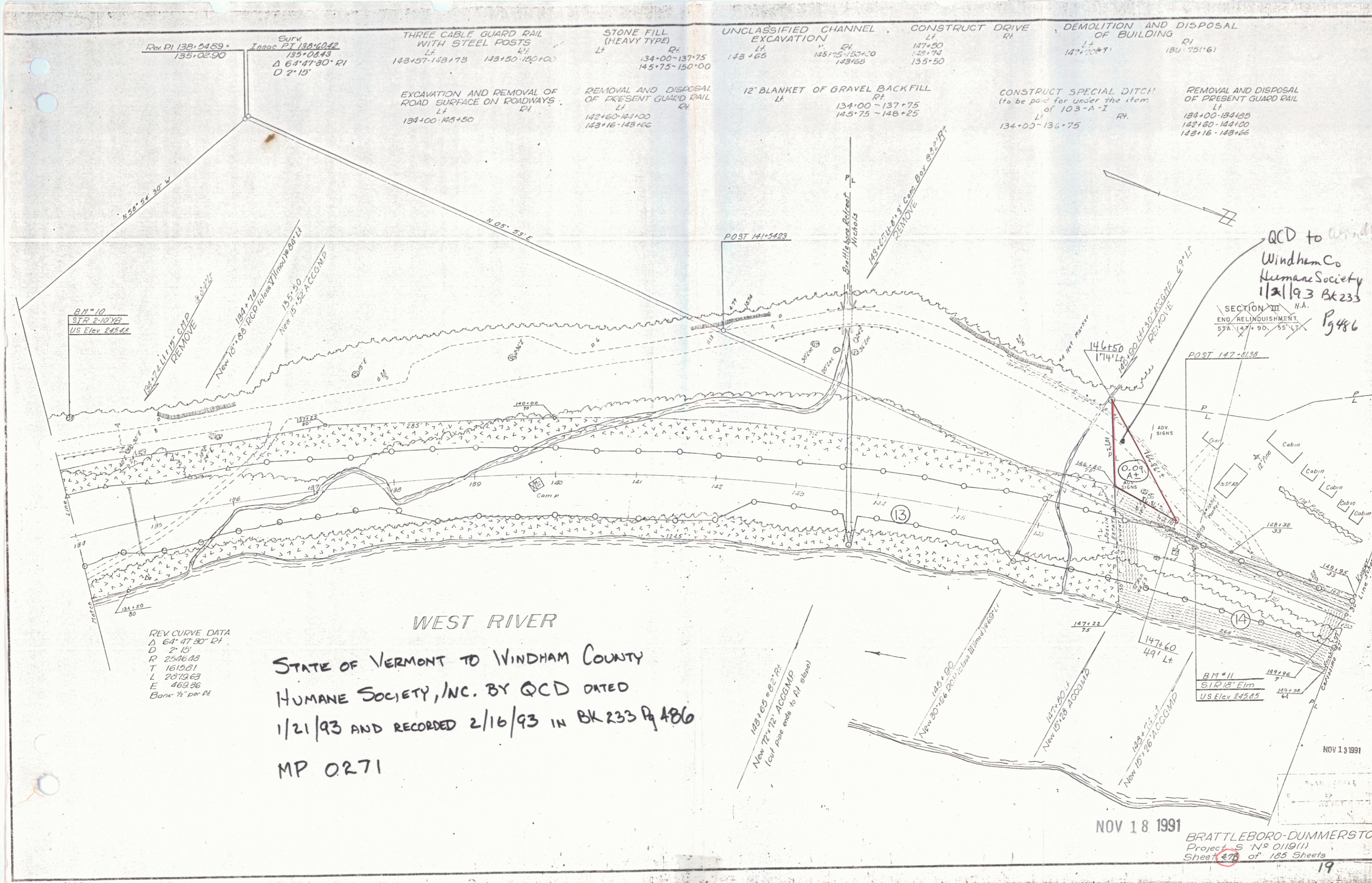

WEST RIVER

STATE OF VERMONT TO WINDHAM COUNTY
 HUMANE SOCIETY, INC. BY QCD DATED
 1/21/93 AND RECORDED 2/16/93 IN BK 233 Pg 486
 MP 0271

NOV 18 1991

BRATTLEBORO-DUMMERSTON
 Project S N° 011911
 Sheet 87 of 185 Sheets
 19



Land of
Hon. Ralph Chapman & Hope S. Chapman
Parcel 3
Bk 95 Page 443
Tax Map Parcel # 82

QCD dated 11/21/93
to Windham Co Humane Society Inc
Bk 233 Pg 486

This corner is described according to the following:
Remains of fence line found
Remains of the old Rt. 30 road bed
The Scherr Survey (Plan Bk. Pg. 217)
The Vt. Highway Dept. plan and highway
monuments found.
There are several errors or a lack of definitive
dimensions in the above records which make
make absolute certainty of location
difficult.

Land of
State of Vermont
Book 111 Page 86
See assessment deed Bk. 95
Pg. 158
Certain rights appear
to have been conveyed by the
John Estlin (see former
owners adjacent) to the State
of Vermont along line C-F
of the boundary.
Bk. 111 Pg. 86 the State Est
divides land extending to
line C-F.

1.068 sq. ft.
0.03 acres

Book 118 Page 588 1985
0.7 acres conveyed to
State of VT

TBM = concrete
bound, elev. 245'
scaled from highway plan
148+38.33

Book 93 Page 227, 1953
see also Plan Book Pg. 276
0.13 acres "right and easement"
conveyed to the State of VT.

This is the boundary described
in the following deeds
1) Bk. 109 Pg. 588 Knight to Vt.
2) Bk. 111 Pg. 86 Joslin Est. to Vt.
3) Vermont Highway Project S 0119 (1)
(record plan inserted)

The area shown as A,B,C,D appears to have
been conveyed by the Joslin Estate to the State
prior to the above referenced deeds

This is the boundary as described in
the following deeds and surveys
1) Bk. 93 Pg. 227 & Plan Bk. Pg. 276, Knight to Vt.
2) Bk. 95 Pg. 158 & Plan Bk. Pg. 323, Joslin Est. to Vt.
3) Survey for Scherr (predecessor of Knight) by Oliver 1942
Plan Bk. Pg. 217 (see also a survey by R. F. Harris
prepared for Dexter Garland, 12/28/87, Bk. 182-37,
the northern portion of the Scherr parcel)

Lot Area = 1.46 acres
(excludes shaded area)
Current deed reference

Primary
Bk. 97 Pg. 433 Cony to Knight
the remainder of the Scherr
property. See also Plan Bk. Pg. 217

- Legend
- o iron pipe found
 - concrete bound found
 - ⊕ perc test site
 - ⊙ test pit
 - ⊕ utility pole
 - ⊙ tree
 - ⊙ well

NOV 18 1991

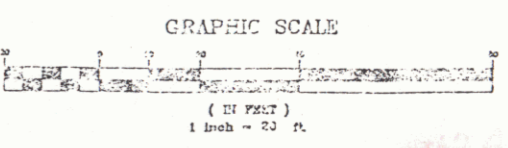

SHEET 47C

Site Plan
prepared for
The Windham County Humane Society
property located on
Route 30 Brattleboro, Vermont

Parrish Land Surveying
5 Main St. Putney, VT, 05316
(802) 397-3532

20

INSTRUMENT	GRANTOR	GRANTEE	RECORDED	REMARKS
PARCEL	KIND	DATE	BRATTLEBORO	
W.D.E.	CHARLOTTE C. KNIGHT	ST. OF VT.	93 227	5-13-53
W.D.E.	ELLA K. JOSLIN, ELIZABETH M. JOSLIN, LOREN W. JOSLIN, ROBERT P. JOSLIN, & GRANT W. JOSLIN	ST. OF VT.	95 168	7-21-54

REVISIONS	BY	DATE
PLAN	POWELL	4-11-54
NOTE BOOK	PLANNING CHECKED	
NO.	TRADED	

REVISIONS	BY	DATE
PROFILE	POWELL	4-11-54
NOTE BOOK	PLANNING CHECKED	
NO.	TRADED	

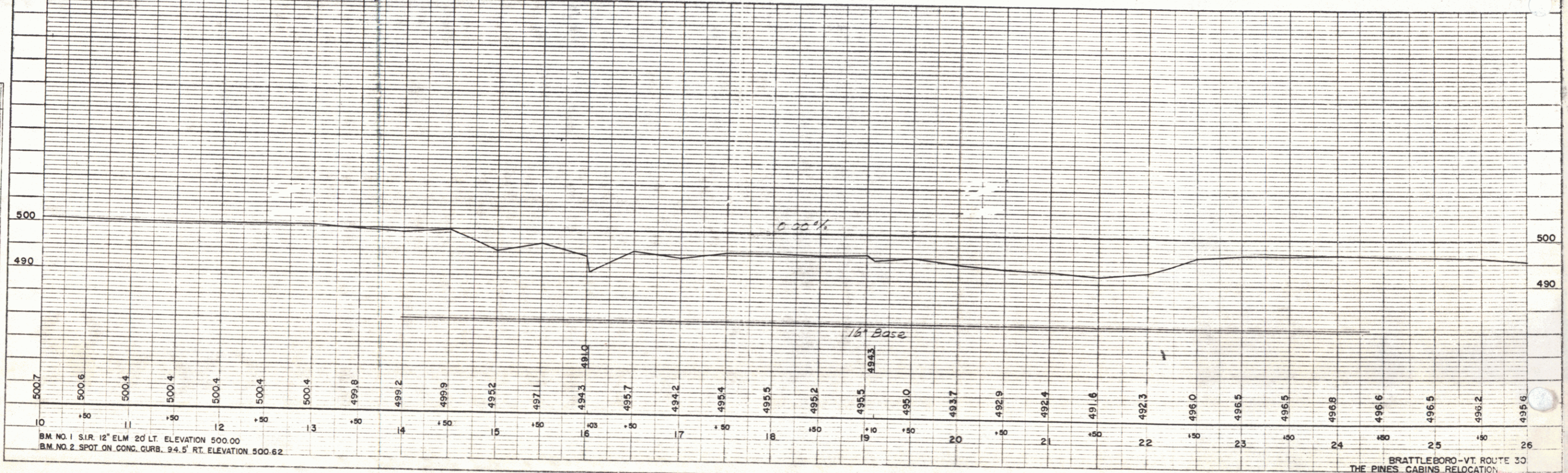
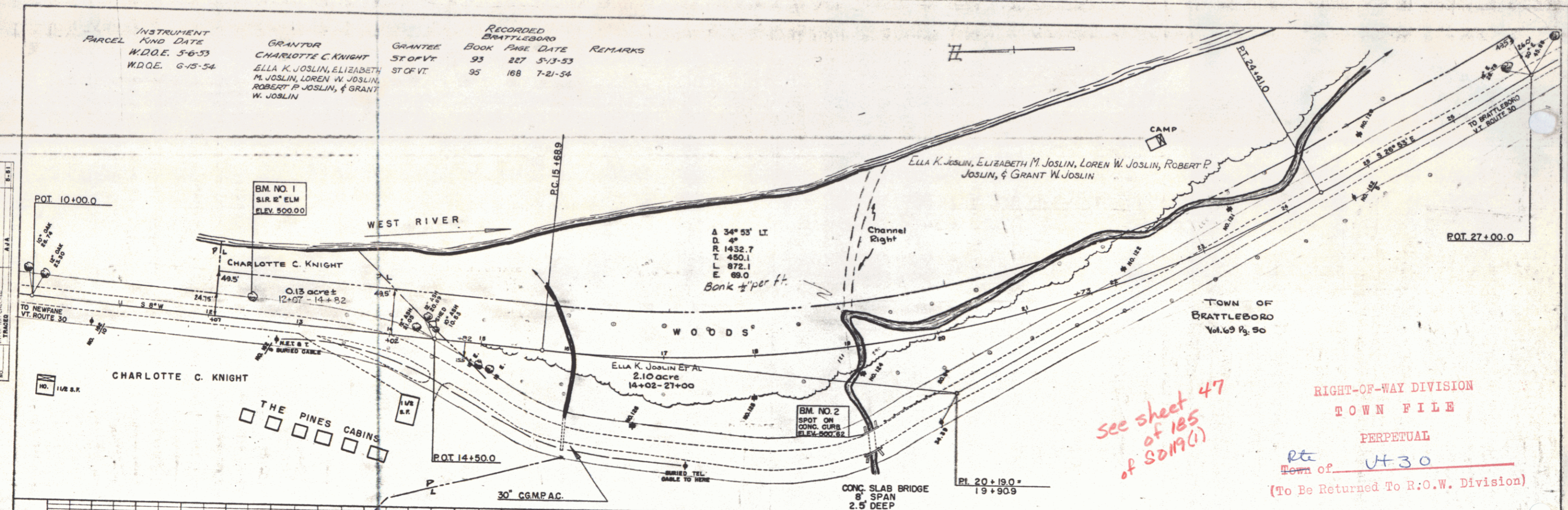

BM. NO. 1 S.I.R. 12" ELM 20' LT. ELEVATION 500.00
 BM. NO. 2 SPOT ON CONC. CURB. 94.5' RT. ELEVATION 500.62

PLATE 1 - PLAN-PROFILE OF P.A.R. & R.R. STATIONING
 DRAWN BY S.P. & S. J. 11-2-54
 C.E.C. & S.P. 11-2-54

RIGHT-OF-WAY DIVISION
 TOWN FILE
 PERPETUAL
 Town of VT 30
 (To Be Returned To R.O.W. Division)

*see sheet 47
 of 185
 of S0119(1)*

BRATTLEBORO-VT. ROUTE 30
 THE PINES CABINS RELOCATION

SHEET 47D

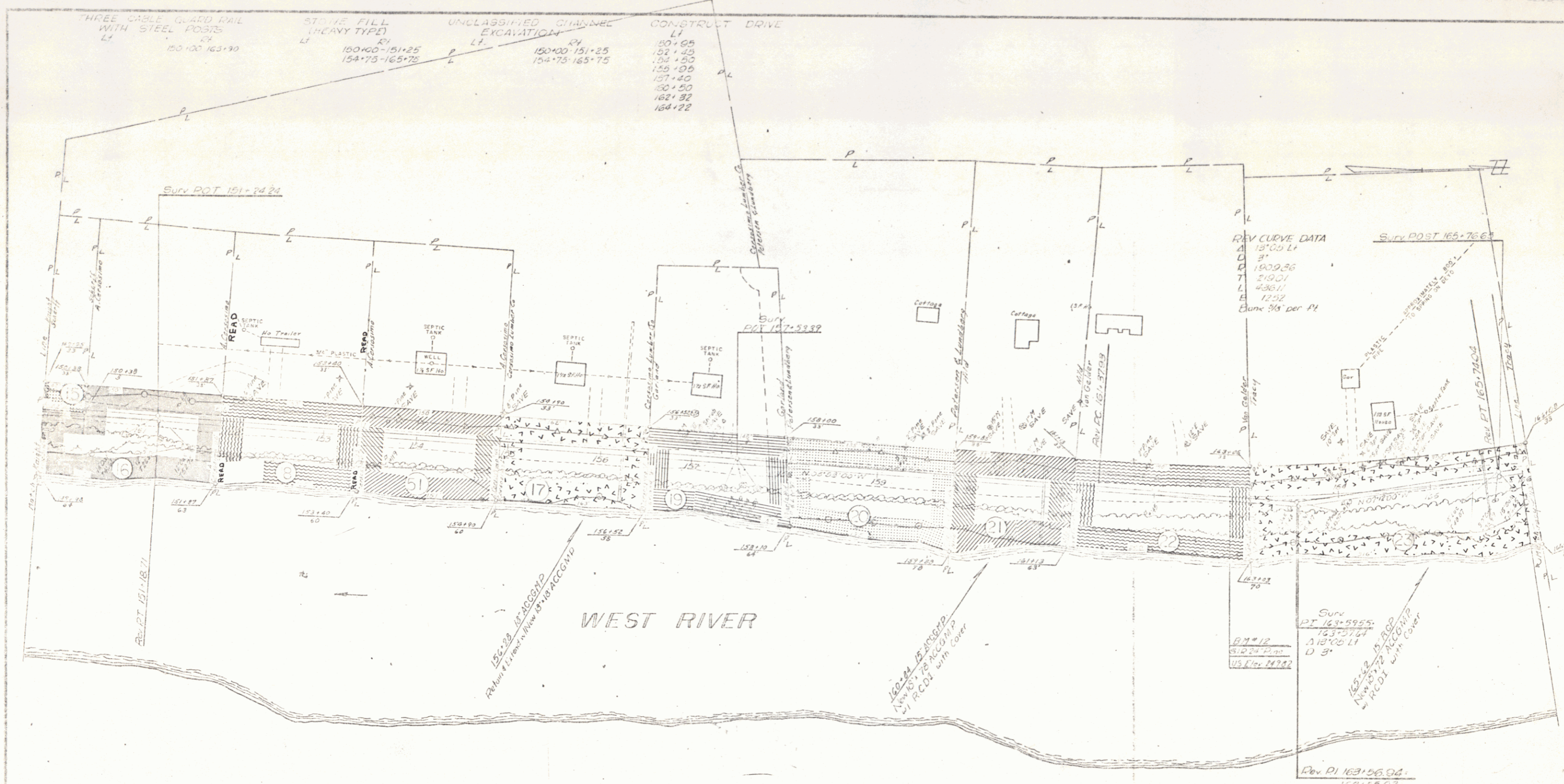

POOR ORIGINAL COPY

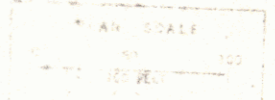

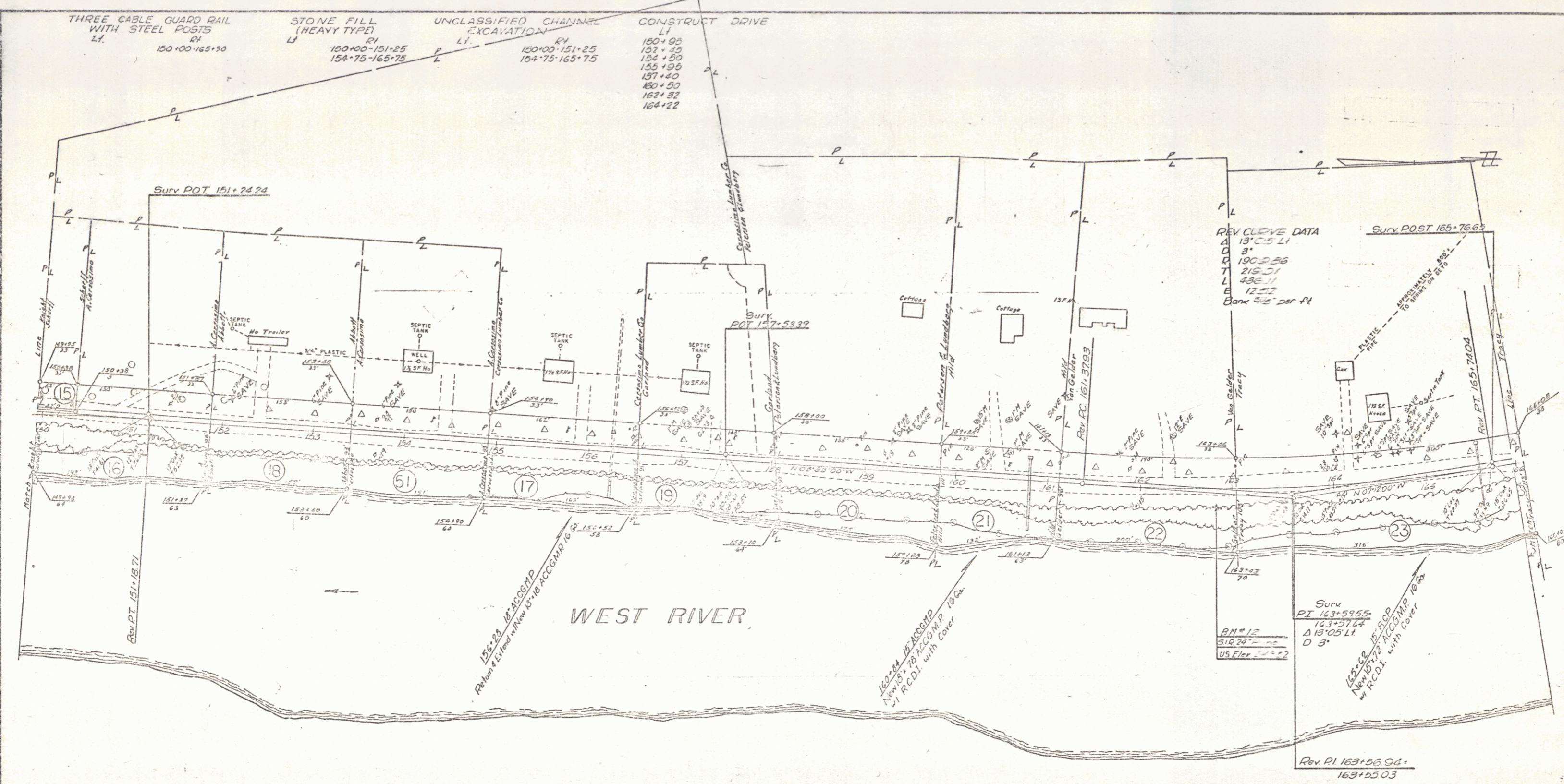

BRATTLEBORO-DUMMERSTON
 Project 3, N2 0119(1)
 Sheet 49A of 185 Sheets

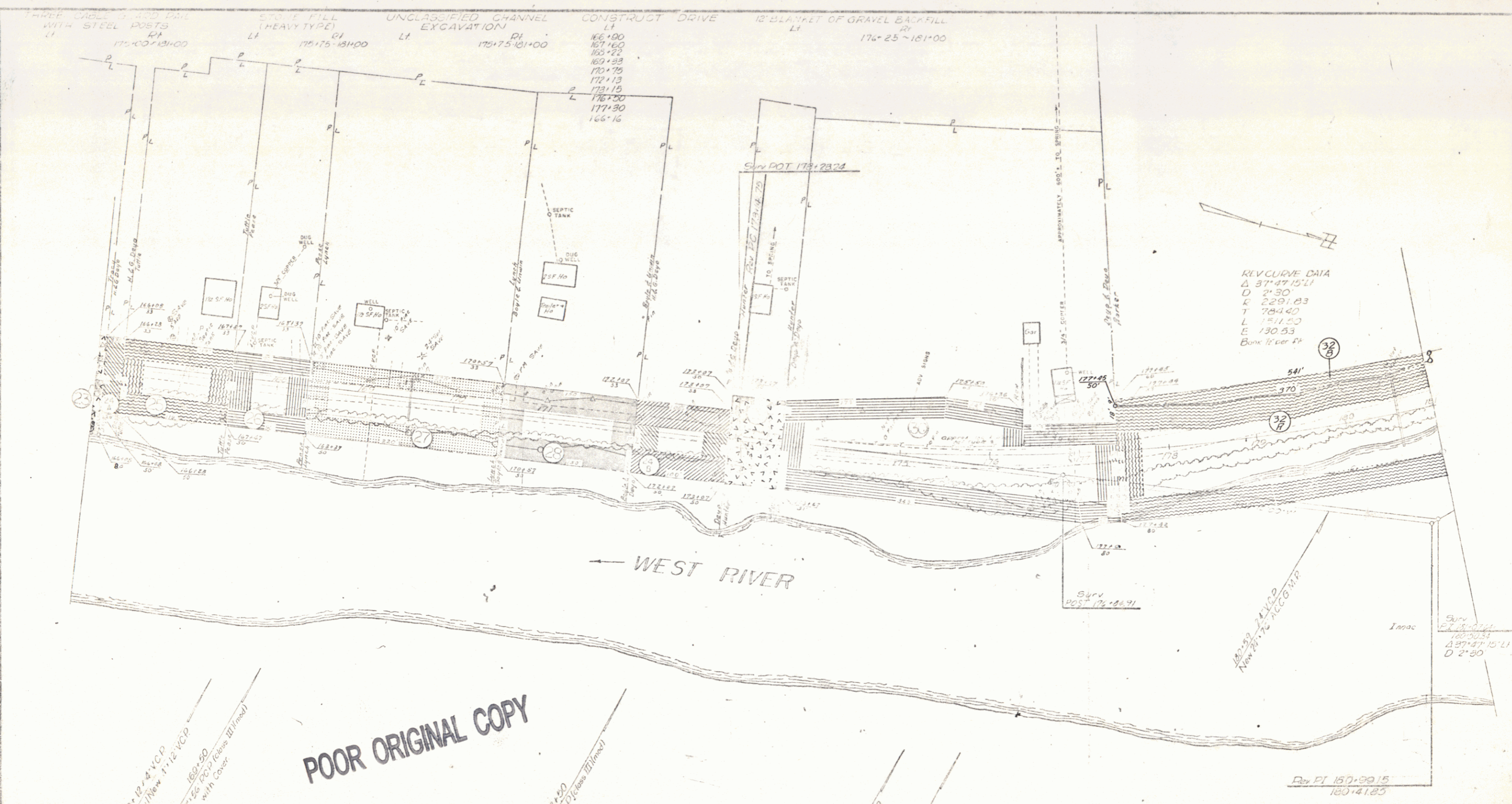

R/CV CURVE DATA
 Δ 37° 47' 15" L
 D 2' 30"
 E 2291.03
 T 784.40
 L 1511.20
 E 130.53
 Bank 12' per ft

POOR ORIGINAL COPY

160+12.41 VCP
 Extend w/ New 11'12" VCP
 169+50
 New 18'56" PCD (Case III) road
 w/ RCDI with cover

178+40
 New 13'16" VCP (Case III) road

176+99.41 VCP
 Extend w/ New 4'12" VCP
 177+50
 New 20'96" AC 3.5 MP

Rev PI 157+99.15
 180+41.85

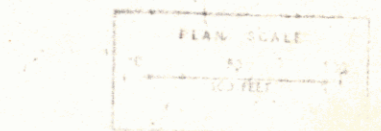

BRATTLEBORO-DUMMERSTON
 Project No. 011011
 Sheet 51 of 125 Sheets

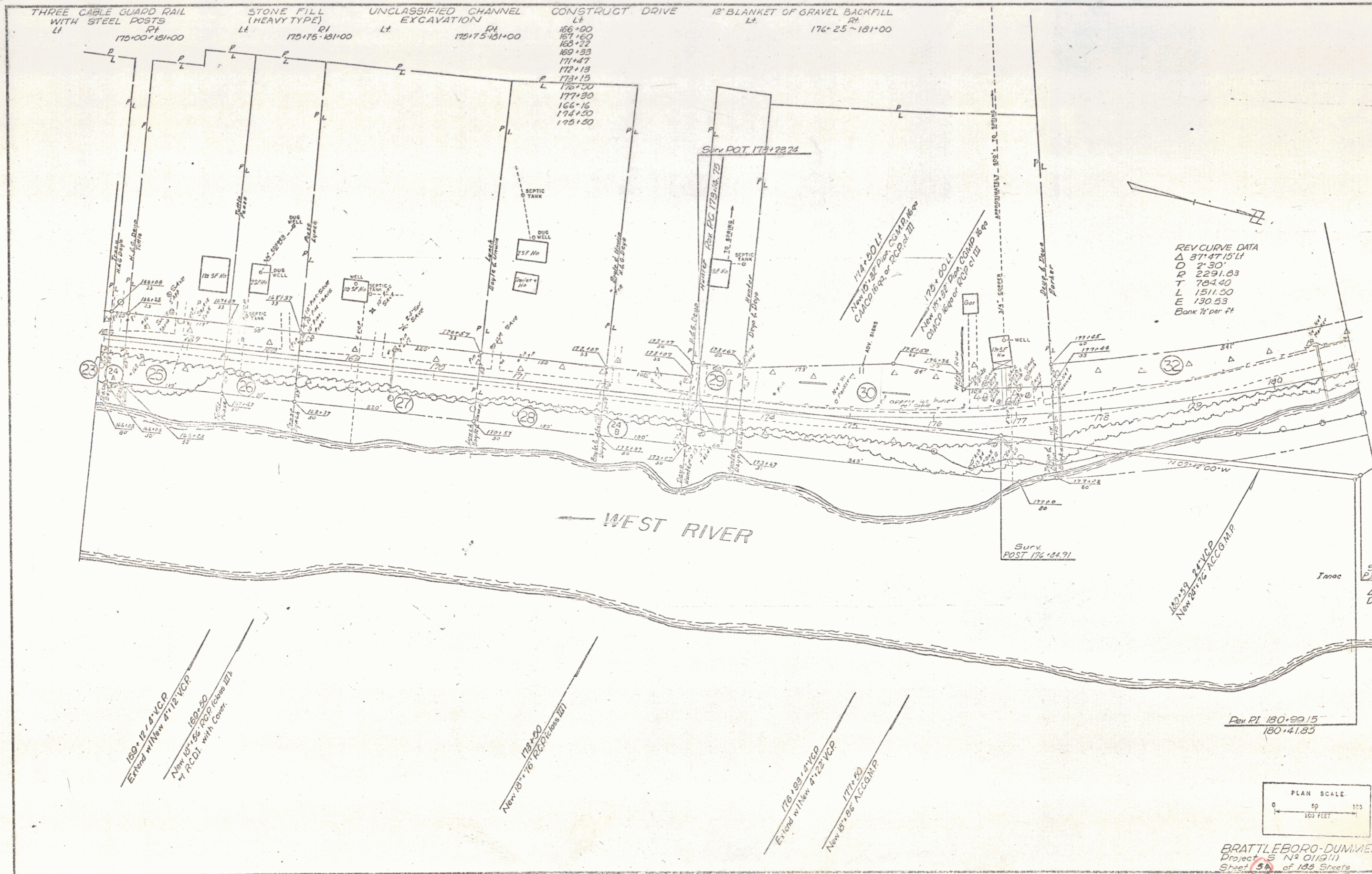

THREE CABLE GUARD RAIL WITH STEEL POSTS
 STONE FILL (HEAVY TYPE)
 UNCLASSIFIED CHANNEL EXCAVATION
 CONSTRUCT DRIVE
 12" BLANKET OF GRAVEL BACKFILL

REV CURVE DATA
 Δ 37° 47' 15" L
 D 2° 30'
 T 2291.83
 L 1511.50
 E 130.53
 Bank 1' per ft

WEST RIVER

159+12.18 V.C.P.
 Extend w/ New 4" 12" V.C.P.
 New 10" 50' 12" V.C.P. (Class 12)
 w/ R.C.D. with Cover.

178+50
 New 10" 76' R.C.D. (Class 12)

176+89.41 V.C.P.
 Extend w/ New 4" 12" V.C.P.
 New 10" 86' ACCG.M.P.

Plan Pt 180+99.15
 180+41.83



BRATTLEBORO-DUMMERSTON
 Project S N^o 015(11)
 Sheet 5A of 183 Sheets

THREE-POST GUANO FENCE WITH STEEL POSTS LT 181+00 182+00	NEW FILL (SEE PLAN) LT 181+00 182+00	UNCLASSIFIED CHANNEL EXCAVATION LT 181+00 182+00	BLANKET OF GRAVEL BALKS ALL CONSTRUCT DRIVE LT 181+00 182+00	GRADE BANKS FOR SLOPE STABILIZATION LT 182+00 183+00	UNCLASSIFIED CHANNEL EXCAVATION East Side of the West River LT 185+50 186+00	REMOVAL AND DISPOSAL OF PRESENT GUANO FENCE LT 185+00 186+00
---	---	---	---	---	---	---

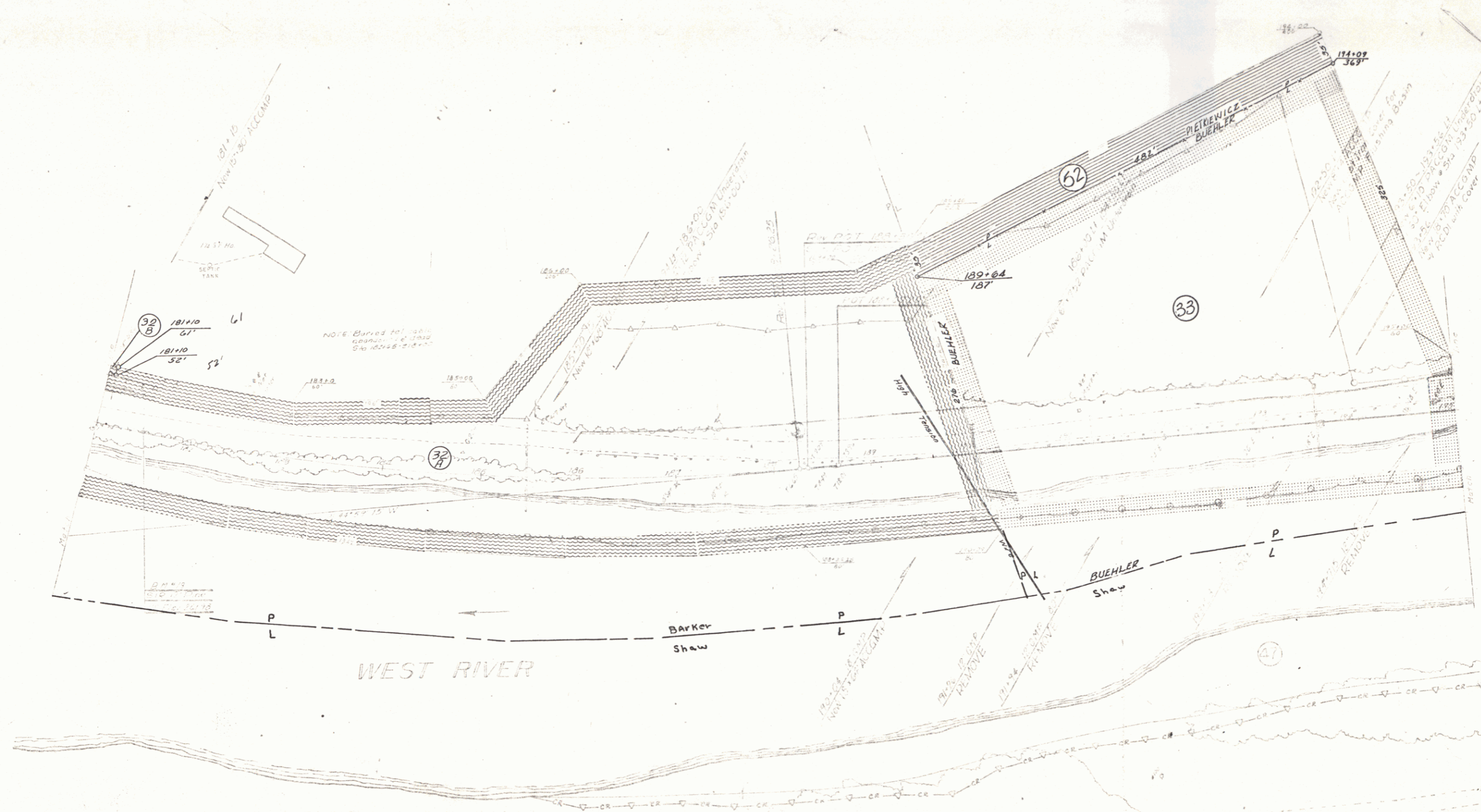

POOR ORIGINAL COPY

BOATLIFTING - DIMMERSTON
Project 5 No. 1911
53

THREE CABLE GUARD RAIL WITH STEEL POSTS Lt Rl 181+00-195+00
 STONE FILL (HEAVY TYPE) Lt Rl 181+00-195+00
 UNCLASSIFIED CHANNEL EXCAVATION Lt Rl 181+00-195+00
 12" BLANKET OF GRAVEL BACKFILL CONSTRUCT DRIVE Lt Rl 181+00-195+00
 181+15
 GRAVEL BACKFILL FOR SLOPE STABILIZATION Lt Rl 185+94-193+56
 UNCLASSIFIED CHANNEL EXCAVATION (East Side of the West River) Lt Rl 185+20-195+00
 See sheets 176-178 of 185 sheets
 REMOVAL AND DISPOSAL OF PRESENT GUARD RAIL Lt Rl 185+94-195+00

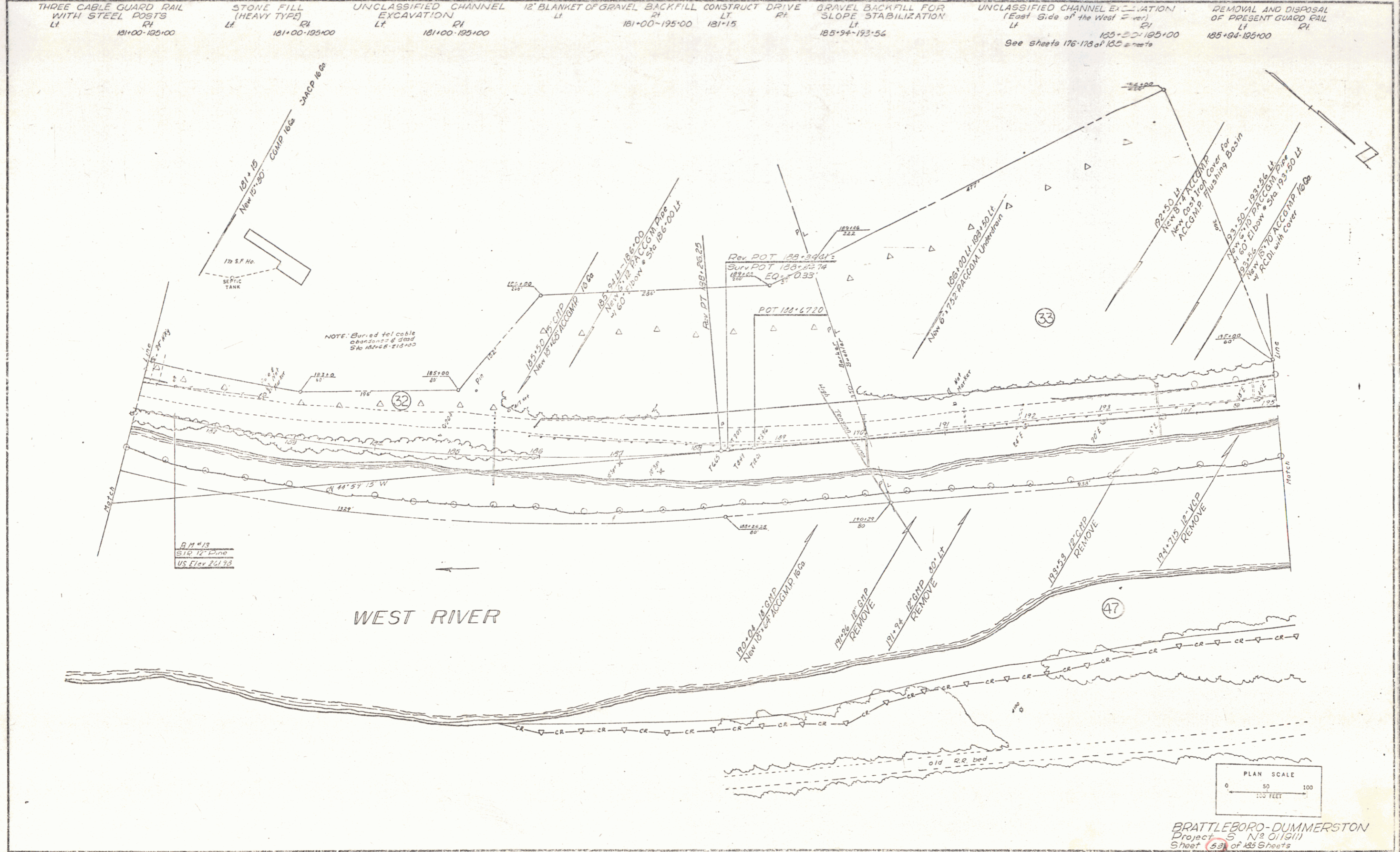

NOTE: Buried tel. cable abandoned & dead. See sheet 181+00.

D.M. 4/18
 S12 12' Line
 US Elev 241.38

WEST RIVER

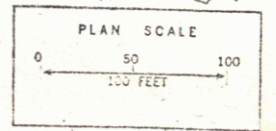

BRATTLEBORO-DUMMERSTON
 Project 5 No. 0119111
 Sheet 53 of 185 Sheets

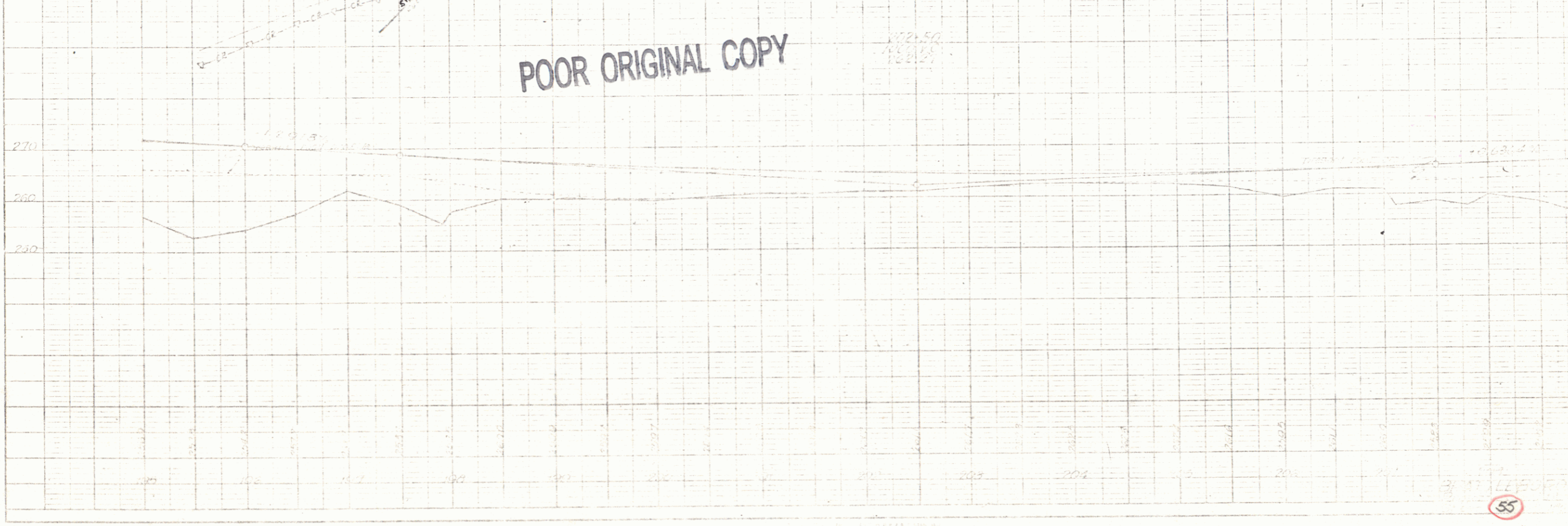
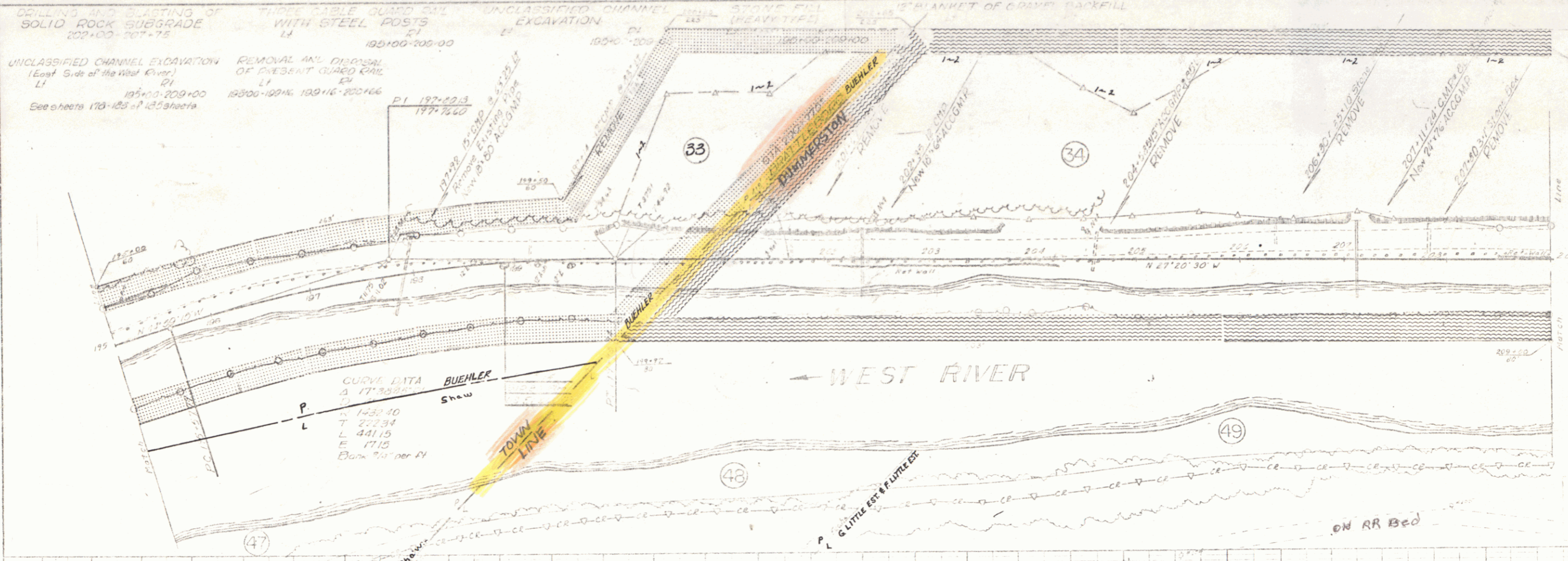

POOR ORIGINAL COPY

PLAN	DATE	BY	CHKD

PROFILE	DATE	BY	CHKD

55

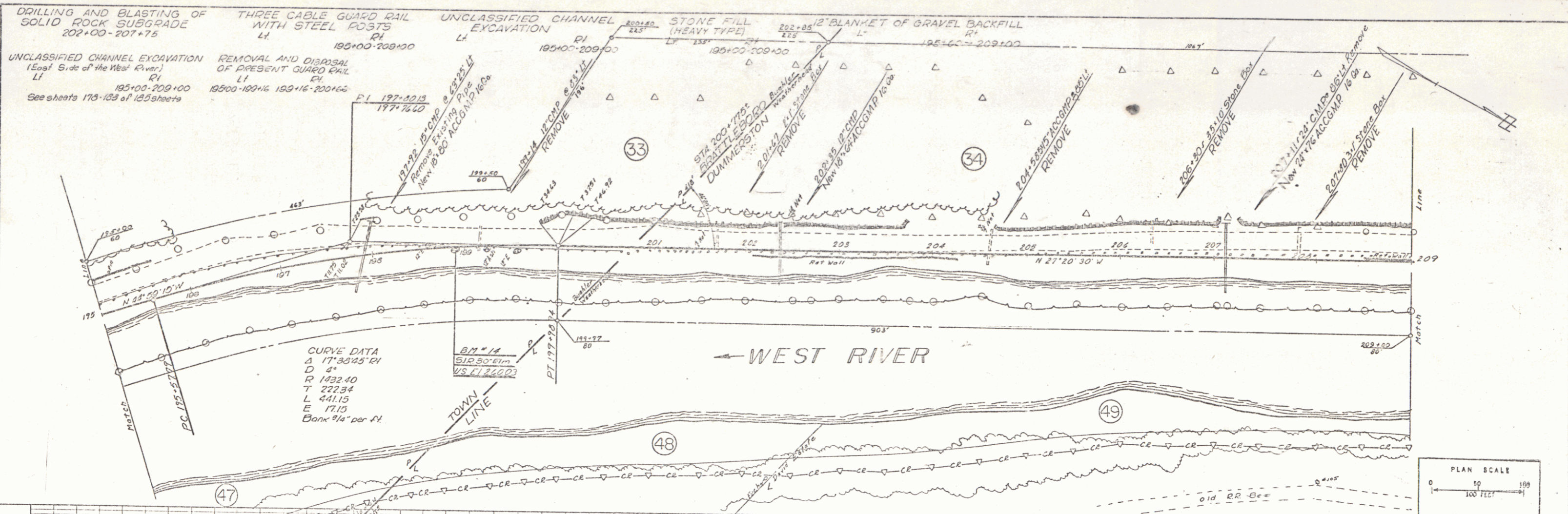

PLAN

DATE	1/15/54
BY	W. J. B. / J. E. B.
PROJECT	BRATTLEBORO DUMMERSTON
NO.	29

PROFILE

DATE	1/15/54
BY	W. J. B. / J. E. B.
PROJECT	BRATTLEBORO DUMMERSTON
NO.	29

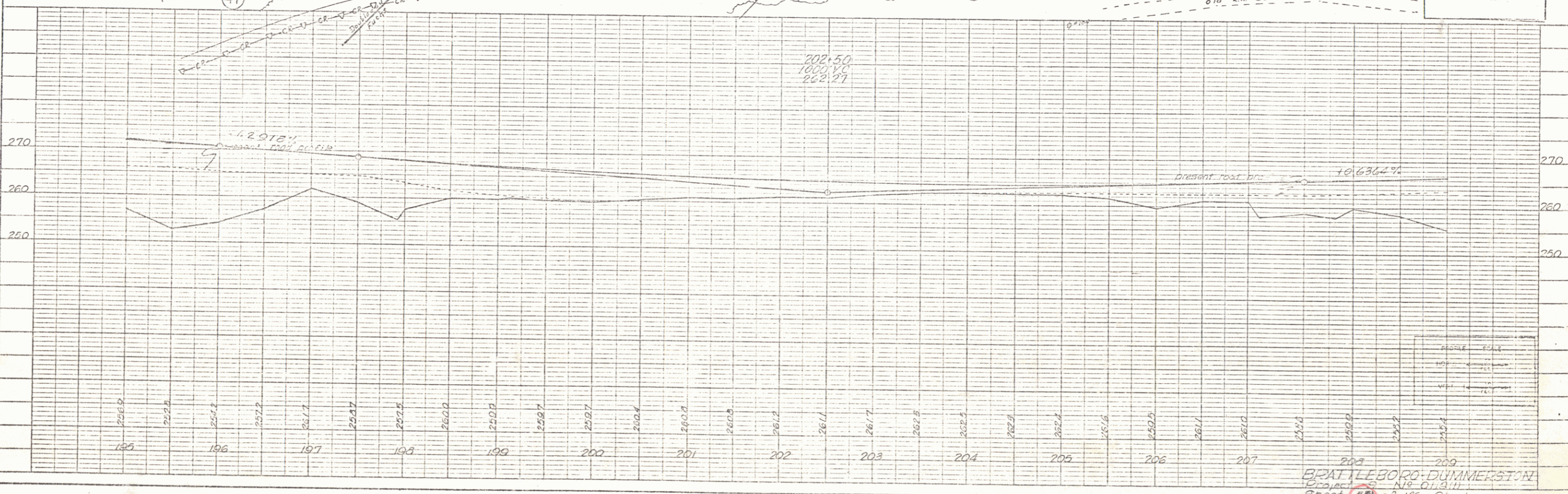

BRATTLEBORO DUMMERSTON
 Project No. 01.3.111
 Sheet 29 of 105 Sheets

CONCRETE DRIVE
R1
210+00
227+30
224+57

12' BLANKET OF GRAVEL BACKFILL
L1
207+00-210+25
214+75-217+25

THREE-CABLE QUAY RAIL
WITH STEEL POSTS
L1
200+00-210+25

UNCLASSIFIED CHANNEL
EXCAVATION
L1
209+00-211+00

STONE FILL
(HEAVY TYPE)
D1
200+00-210+00
214+20-224+00
224+25-225+00

DRILLING AND BLASTING OF
LOBED ROCK-SUBGRADE
D1
207+00-214+25

BM #15
SIR 17 Bench
US Elev 269.30

POST 211-0452
Δ 26'39" 20' RT

POST 210-0964
Δ 21'50" 20' RT

CURVE DATA
Δ 48°23' 10' RT
D 71
R 518.51
T 567.81
L 651.25
E 75.34
Conv. 1/4" = 10' RT

West River

POOR ORIGINAL COPY

UNCLASSIFIED CHANNEL EXCAVATION
(East Side of the West River)
L1
209+00-211+00
See sheet 153 of 155 sheets



56

30





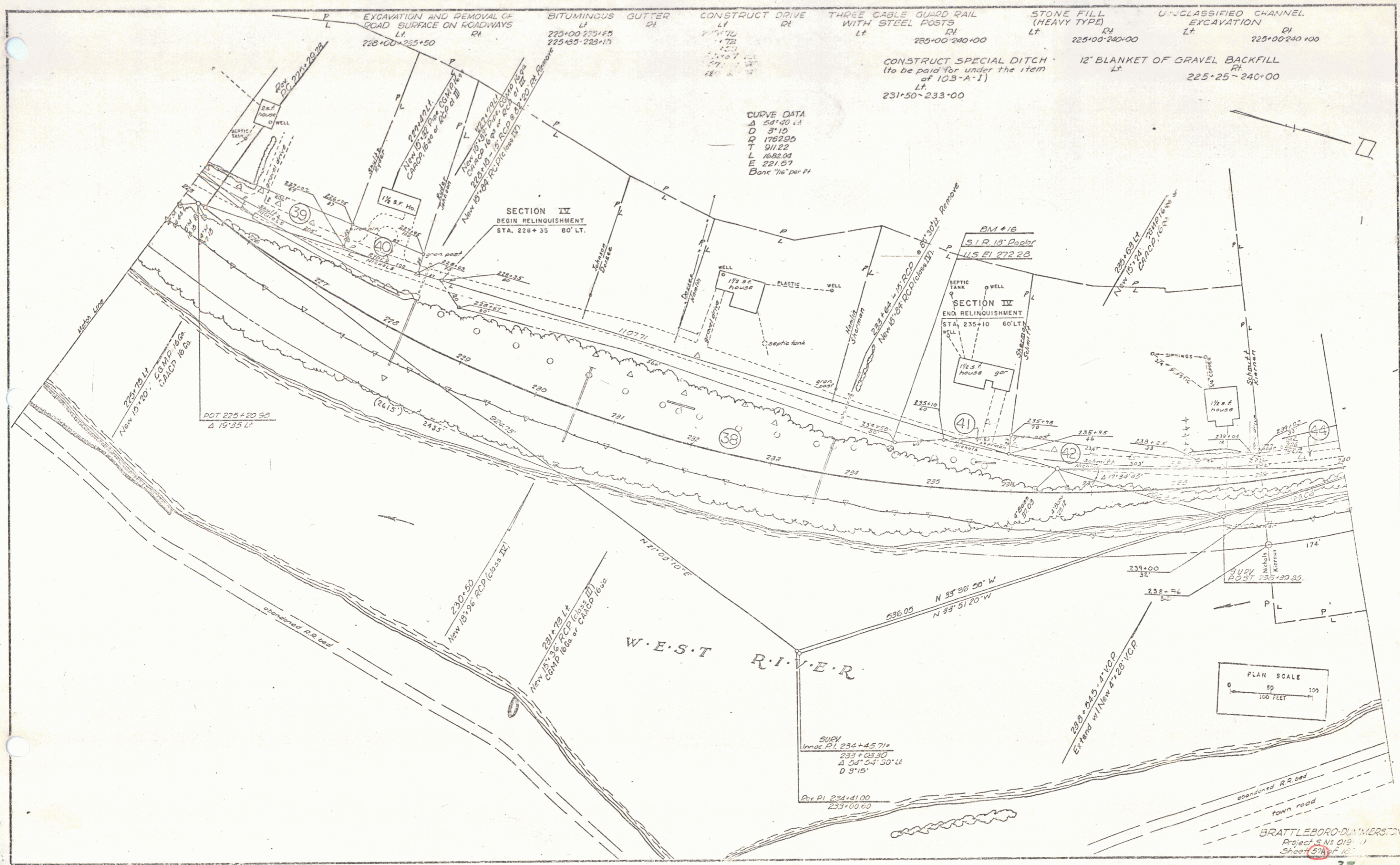

EXCAVATION AND REMOVAL OF ROAD SURFACE ON ROADWAYS Lt. Rt. 228+00-225+50
 BITUMINOUS GUTTER Lt. Rt. 225+00-225+15
 CONSTRUCT DRIVE Lt. Rt. 225+15-225+17
 THREE CABLE GUARD RAIL WITH STEEL POSTS Lt. Rt. 225+100-240+00
 STONE FILL (HEAVY TYPE) Lt. Rt. 225+100-240+00
 UNCLASSIFIED CHANNEL EXCAVATION Lt. Rt. 225+00-240+00

CONSTRUCT SPECIAL DITCH (to be paid for under the item of 103-A-1) Lt. 231+50-233+00
 12' BLANKET OF GRAVEL BACKFILL Lt. 225+25-240+00

CURVE DATA
 Δ 54°40' Lt
 D 3'15"
 T 1762.00
 L 911.22
 E 1082.03
 E 221.57
 Banc' 7/16 per Ft

SECTION II
 BEGIN RELINQUISHMENT
 STA. 228+35 80' LT.

SECTION II
 END RELINQUISHMENT
 STA. 235+10 60' LT.

PLAN SCALE
 0 50 100
 FEET

BRATTLEBORO-DUNMURSTON
 Project S No 019
 Sheet 57A of 10

THREE CABLE GUARD RAIL WITH STEEL POSTS LI 240+00 253+00	STEEL PILE (HEAVY TYPE) LI 240+00 256+00	EXCAVATION CHANNEL LI 240+00 256+00	CONCRETE BACKFILL LI 254+25 266+00 LI 240+00 241+75 LI 248+75 249+75	CONCRETE APPROACH LI 233+75	CONCRETE CURB LI 240+61 LI 241+10 LI 251+72 253+00
---	---	--	---	--------------------------------	---

REMOVAL AND DISPOSAL OF PRESENT DEAD RAIL
LI 203+00 252+50

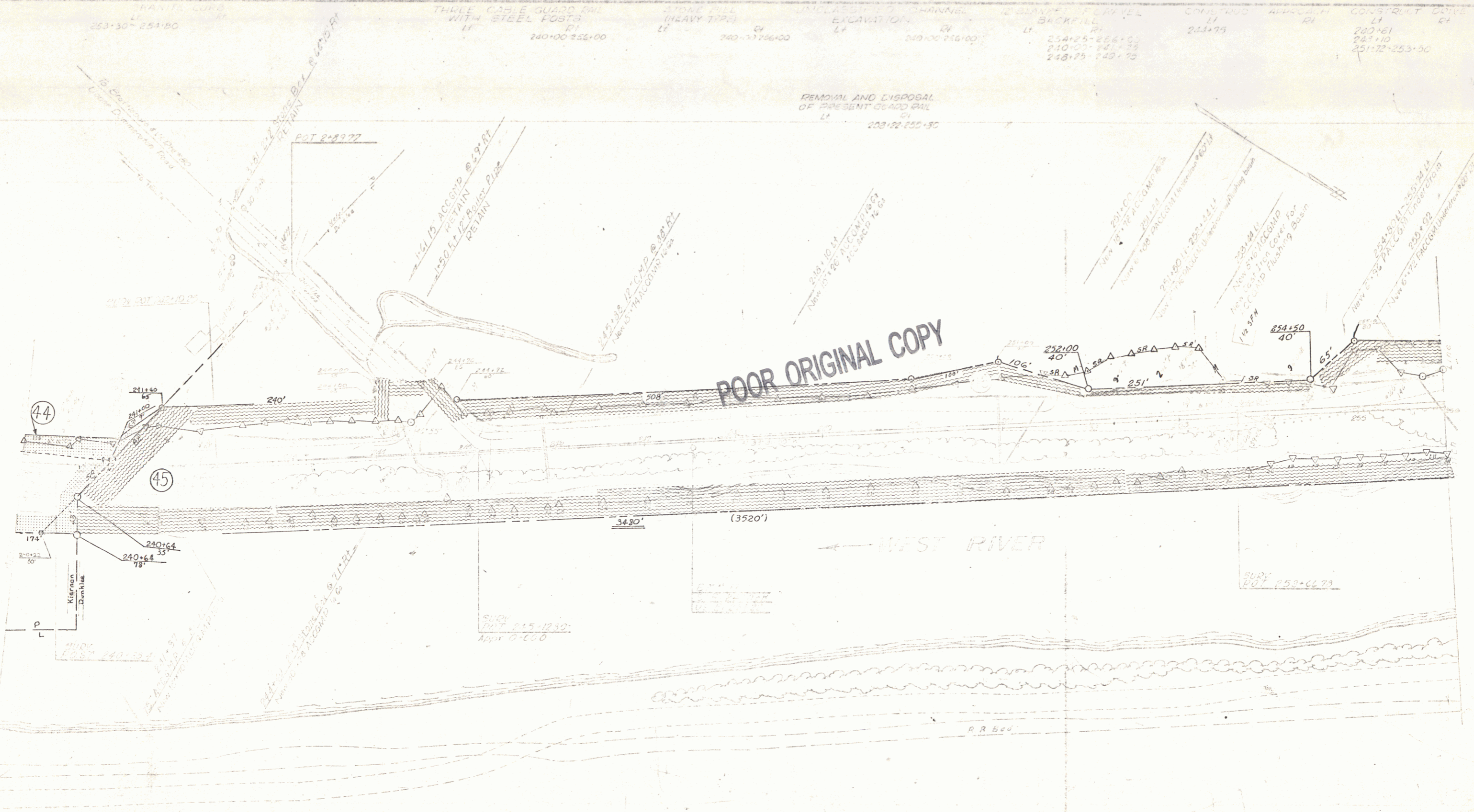

PLAN SCALE
 1" = 40'
 1" = 80'
 1" = 160'
 1" = 320'
 1" = 640'

BRATTLEBORO DIMENSION
 No. 01011
 59

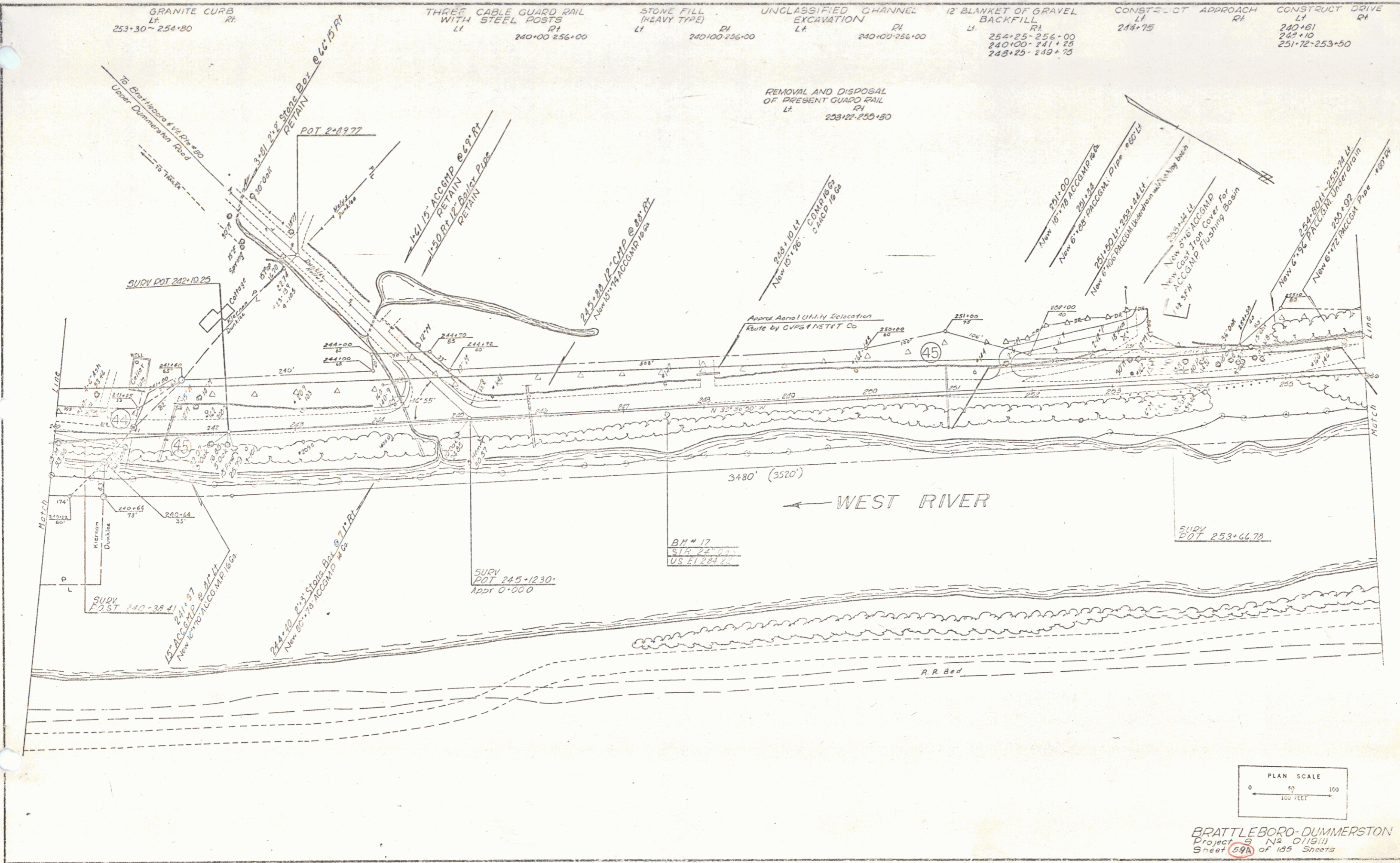

GRANITE CURB L _T 253+30-254+80 R _T	THREE CABLE GUARD RAIL WITH STEEL POSTS L _T 240+00-256+00 R _T	STONE FILL (HEAVY TYPE) L _T 240+00-256+00 R _T	UNCLASSIFIED CHANNEL EXCAVATION L _T 240+00-256+00 R _T	12 BLANKET OF GRAVEL BACKFILL L _T 254+25-256+00 R _T 240+00-241+25 245+25-249+75	CONSTRUCT APPROACH L _T 244+75 R _T	CONSTRUCT DRIVE L _T 240+81 243+10 251+72-253+50 R _T
--	--	--	--	---	---	---

B.M. 17
ST. 22
U.S. E. 234

SURV
DOT 253+66.70

SURV
DOT 245+1230
Appr 0+000

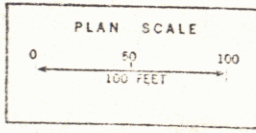

BRATTLEBORO-DUMMERSTON
Project 8 N₂ 019/11
Sheet 69A of 135 Sheets

THREE CABLE CARS WITH STEEL POSTS LI 255+00-261+72
 STUMP HILL (HEAVY TYPE) RI 255+00-260+25
 UNCLASSIFIED CHANNEL EXCAVATION LI 256+00-262+25
 CONSTRUCT DRIVE LI 260+40
 12 BLANKETS OF GRAVEL BACKFILL RI 256+00-260+25

POOR ORIGINAL COPY

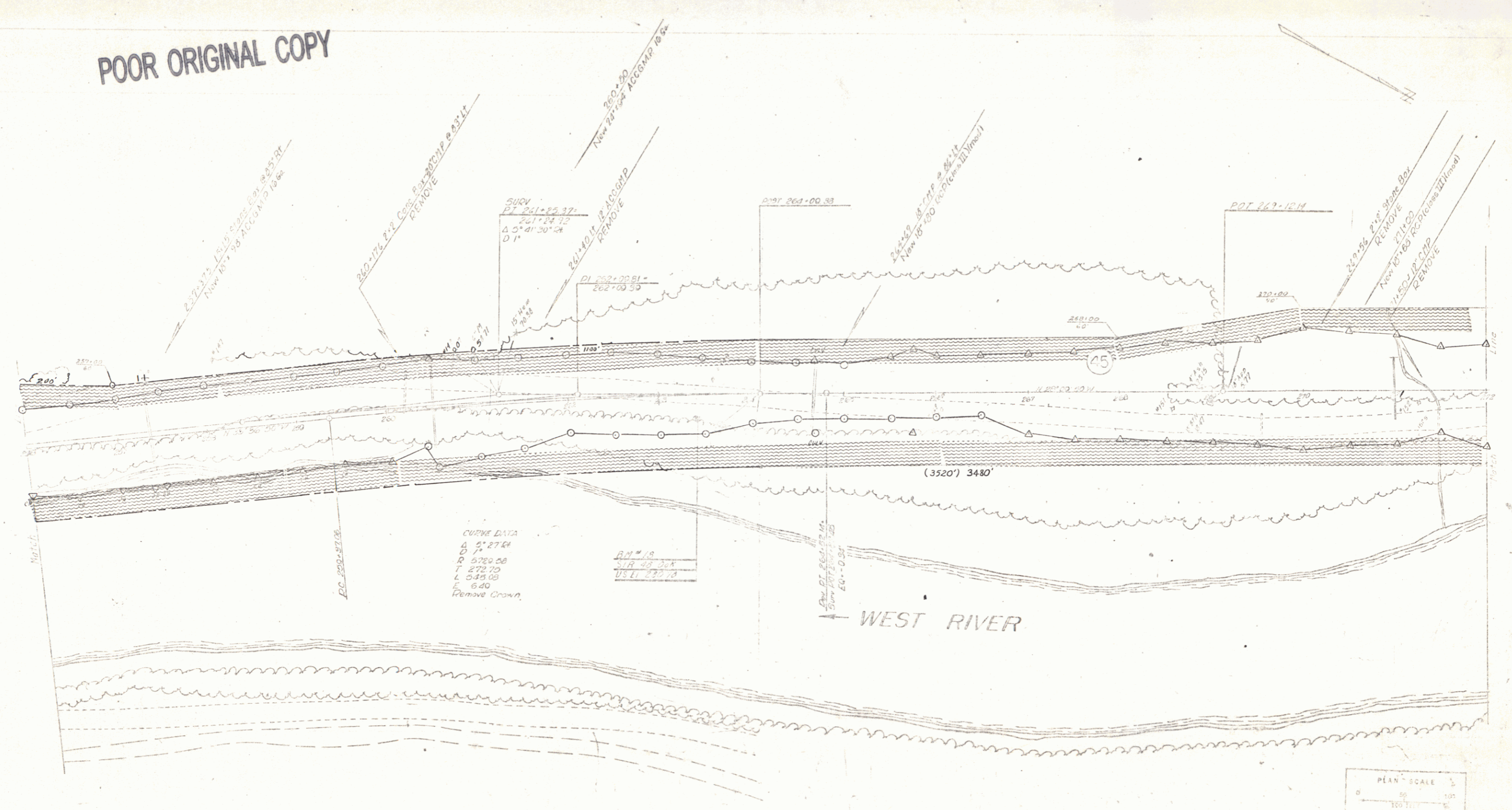

CURVE DATA
 Δ 2° 27' 54"
 R 5720.00
 T 272.70
 L 545.00
 E 6.40
 Remove Crown

RM 1/8
SIR 48 204
USLI 220 14

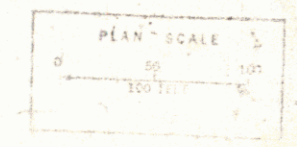

CHATTELEBORO-DUMMERSTON
 Sheet 61 of 159 sheets

THREE CABLE GUARD RAIL WITH STEEL POSTS
 LT 256+00-261+72
 STONE FILL (HEAVY TYPE)
 RT 256+00-260+25
 UNCLASSIFIED CHANNEL EXCAVATION
 LT 266+00-260+25
 CONSTRUCT DRIVE
 LT 265+75-267+00
 12' BLANKET OF GRAVEL BACKFILL
 RT 256+00-260+25

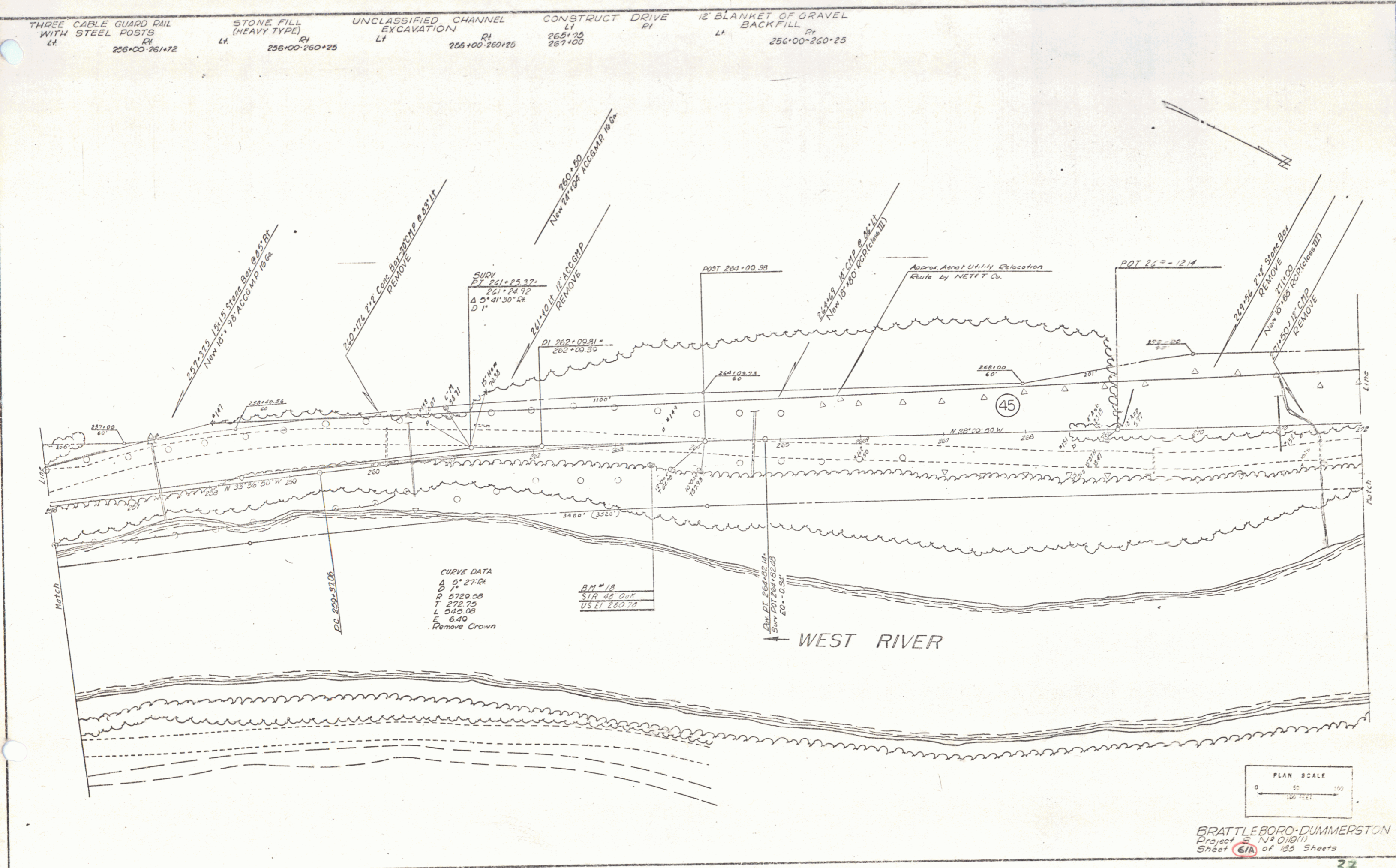

CURVE DATA
 Δ 5° 27' 04"
 D 7'
 R 5720.58
 T 272.70
 L 540.08
 E 6.40
 Remove Crown

BM # 1A
 STA 48 DUM
 USE 280.78

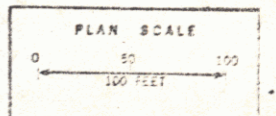

BRATTLEBORO-DUMMERSTON
 Project N 2 010(11)
 Sheet 61A of 133 Sheets

REMOVAL AND DISPOSAL
OF PRESENT GUARD RAIL
LI 216+00 LI 218+00
RI 219+02 219+34 219+02 219+34

REMOVAL AND DISPOSAL
OF PRESENT GUARD RAIL
LI 219+17 219+33 219+02 219+37

POOR ORIGINAL COPY

APPROX CURVE DATA
A 28°49' LI
D 24'
P 233.79
T 613
L 120.1
E 7.75

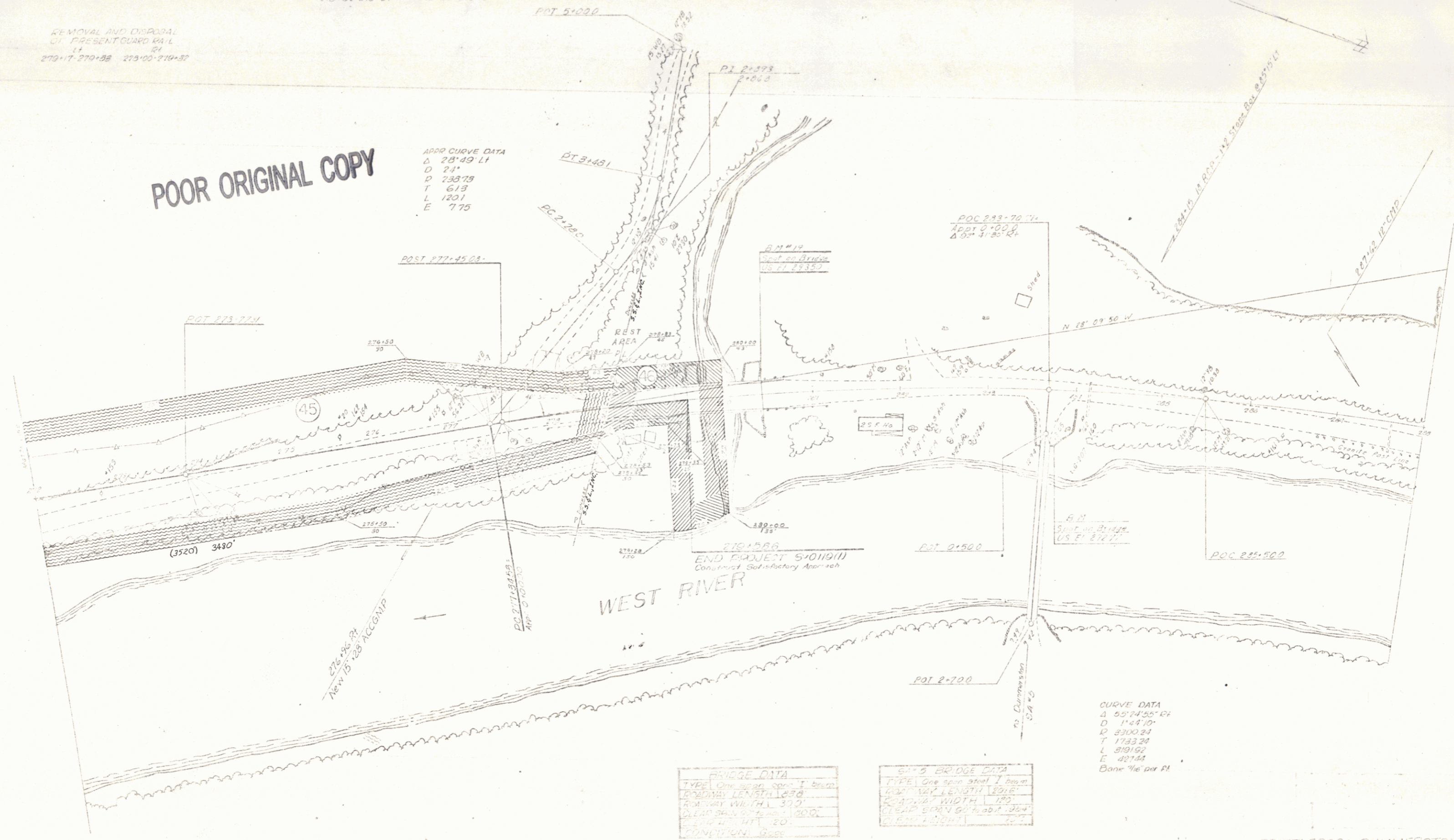

BRIDGE DATA	
TYPE	One span steel I beam
ROADWAY LENGTH	133.0'
ROADWAY WIDTH	32.0'
CLEAR SPAN	28.0'
CLEARANCE HT.	20'
CONDITION	Good

SPAN BRIDGE DATA	
TYPE	One span steel I beam
ROADWAY LENGTH	133.0'
ROADWAY WIDTH	32.0'
CLEAR SPAN	28.0'
CLEARANCE HT.	20'

CURVE DATA
A 95°24'25" RI
D 1'44'10"
P 2300.24
T 1733.24
L 3131.62
E 421.44
Bare 1/16" per ft

BATTLEBORO-DUMMERSTON
Project 63-12-01011
Sheet 63-12-01011-38

CONSTRUCT DRIVE
 LI PI 276+96
 CONSTRUCT APPROACH
 LI RI 278+00
 THREE CABLE GUARD RAIL
 WITH STEEL POSTS
 LI RI 279+02-279+34 279+02-279+34

REMOVAL AND DISPOSAL
 OF PRESENT GUARD RAIL
 LI RI 279+17-279+33 279+00-279+32

APPROX CURVE DATA
 Δ 28°49' LT
 D 24'
 R 233.79
 T 61.3
 L 120.1
 E 7.75

Approx Aerial Utility Relocation
 Route by NET & T Co.

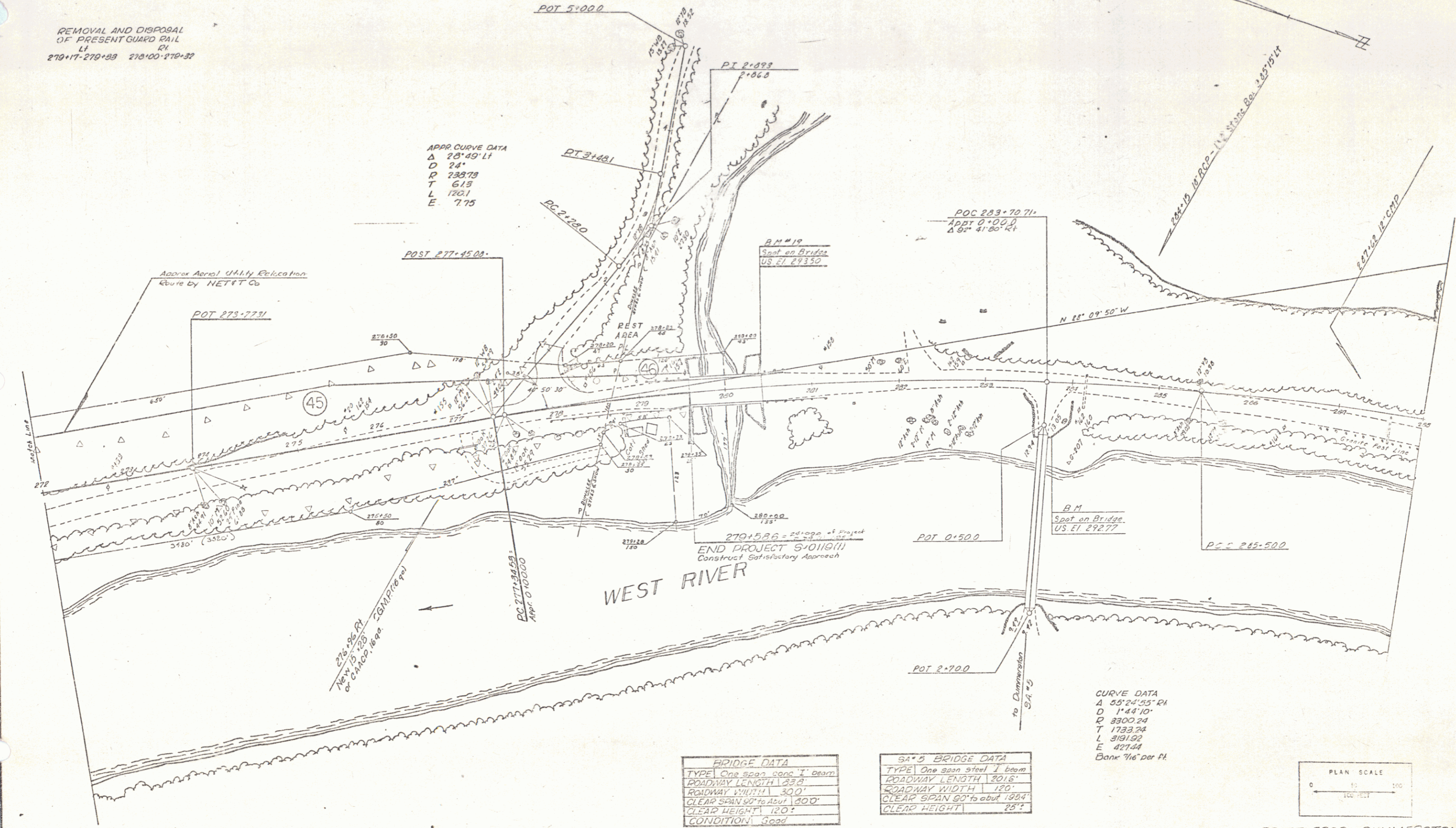

BRIDGE DATA	
TYPE	One span conc. T beam
ROADWAY LENGTH	238'
ROADWAY WIDTH	300'
CLEAR SPAN 50' to Abut.	200'
CLEAR HEIGHT	120'
CONDITION	Good

SA-5 BRIDGE DATA	
TYPE	One span steel I beam
ROADWAY LENGTH	120.5'
ROADWAY WIDTH	120'
CLEAR SPAN 50' to abut.	195.4'
CLEAR HEIGHT	25'

CURVE DATA
 Δ 55°24'25" RA
 D 1144.10'
 R 3300.24
 T 1733.24
 L 3191.92
 E 427.44
 Bank 7/16' per ft.

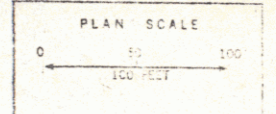

BRATTLEBORO-DUMMERSTON
 Project S 142 0112(11)
 Sheet 63 of 125 Sheets