

This section of old highway between station 191+21 - 82.5' RT and station 197+50 - 50' RT relinquished to town of WINHALL recordal book page date 18 129-200 1-30-57

CONSTRUCT DRIVES  
 LT RT  
 199+16 208+00  
 208+65 198+50  
 196+00 198+00

THREE CABLE GUARD RAIL WITH STEEL POSTS  
 LT RT  
 193+00 - 198+44 193+00 - 193+38  
 201+00 - 203+60 203+38 - 209+00  
 208+80 - 209+00

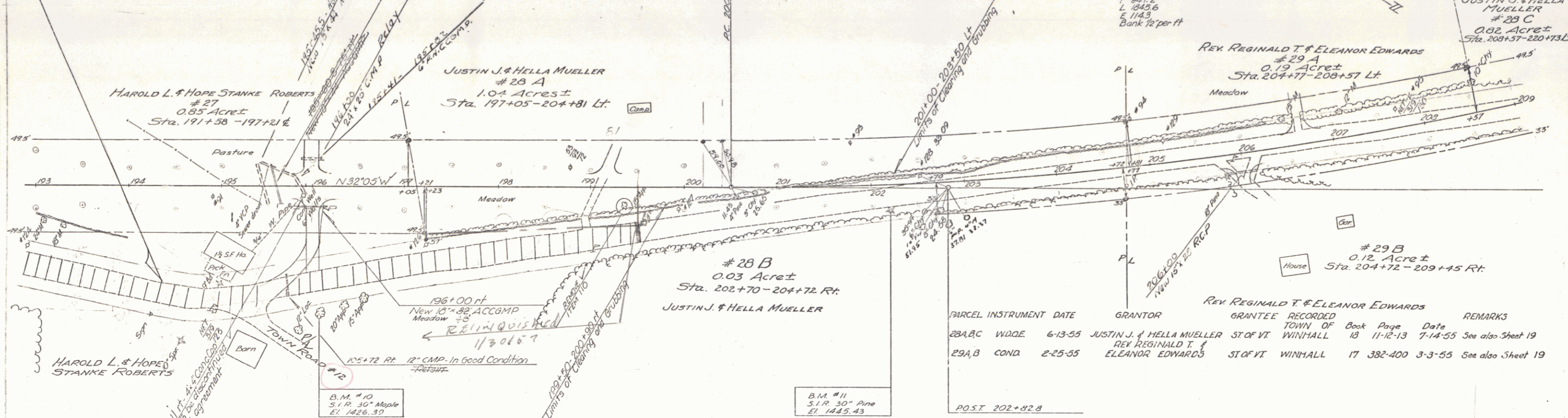

PARCEL INSTRUMENT DATE	GRANTOR	GRANTEE	RECORDED TOWN OF	BOOK PAGE	DATE	REMARKS
28A,B W.D.O.E.	6-13-55 JUSTIN J. & HELLA MUELLER	ST OF VT	WINHALL	13	11-12-13	7-14-55 See also Sheet 19
29A,B COND.	2-25-55 ELEANOR EDWARDS	ST OF VT	WINHALL	17	382-400	3-3-55 See also Sheet 19

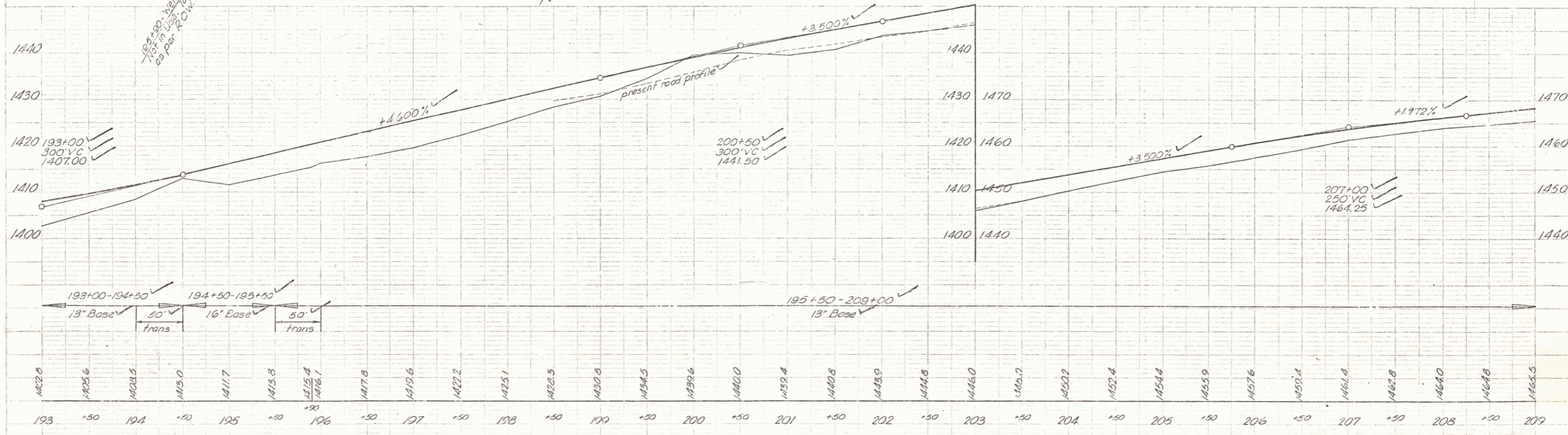

B.M. #10 5.1 R. 30" Maple Sta. 196+03 138' Ft. El. 1426.39  
 B.M. #11 5.1 R. 30" Pine Sta. 202+20 28' Ft. El. 1445.43

WINHALL  
 Proj. File No. 18  
 Sheet 18 of 18 Sheets