

District 1.

THREE CABLE GUARD RAIL WITH STEEL POSTS  
 LT RT  
 104+05-114+99 105+40-105+72  
 109+72-114+20 RP 105+72-105+72  
 104+21-104+21 104+21-104+21

STEEL GUIDE POSTS - SPACED 16' +/-  
 109+72-114+20 RP  
 114+21-114+21 RT  
 115+40-116+00 RT

REMOVAL AND DISPOSAL OF PRES. GUARD RAIL  
 105+30-109+00 105+45-105+60  
 113+52-114+82 106+27-106+47  
 115+23-115+53 109+08-113+52

CONSTRUCT DRIVE  
 105+88 RT ✓  
 CONSTRUCT APPROACH  
 104+75 RT ✓

DATE	7/24
BY	MILLER
CHECKED	
SCALE	
PROJECT	
TRACED	

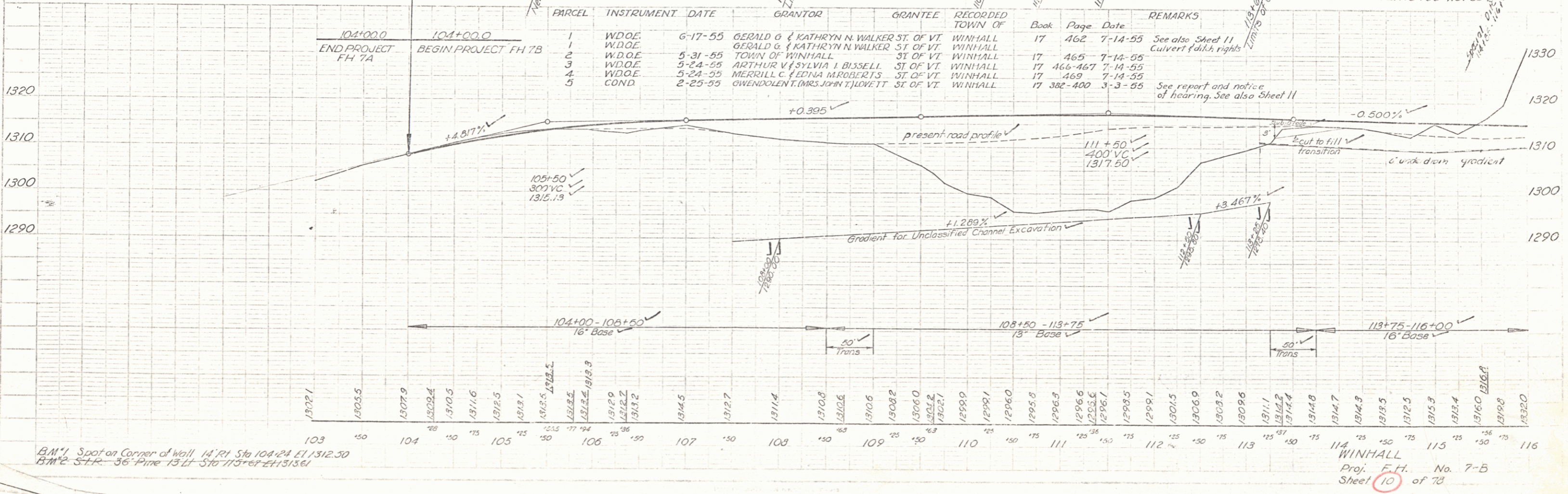
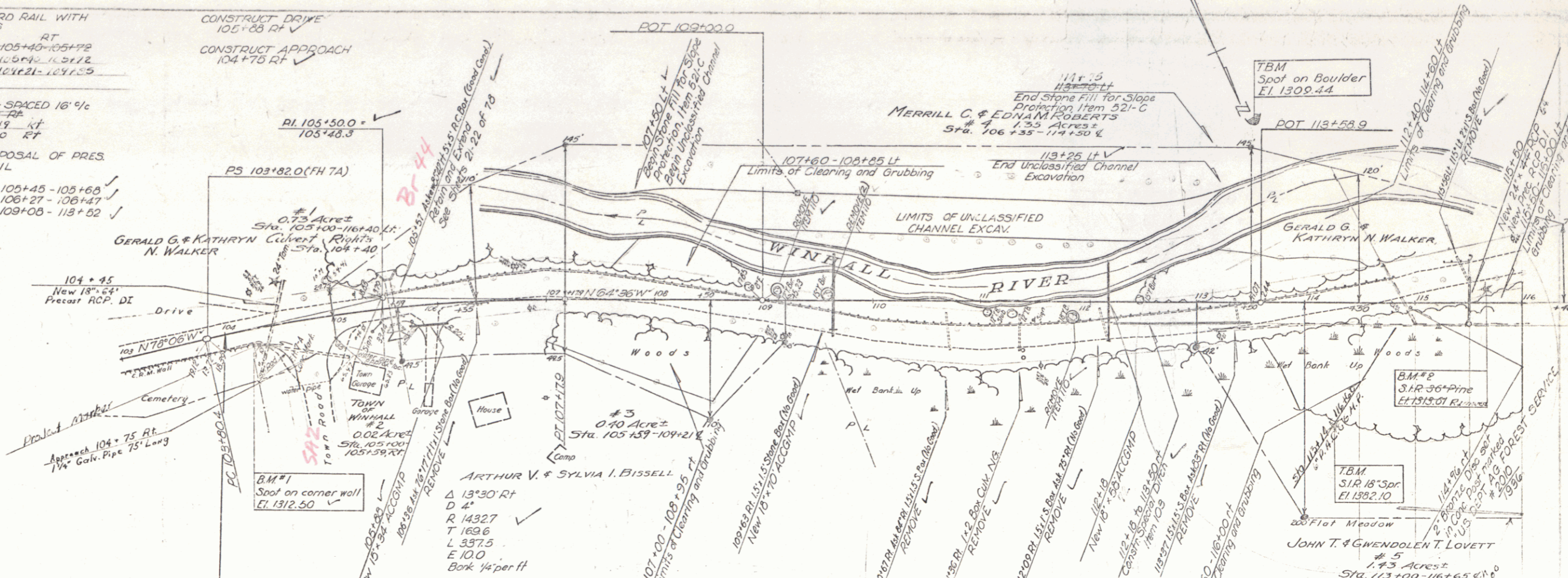

B.M.#1 Spot on corner of well 14' RT Sta 104+24 El 1312.50  
 B.M.#2 Sta 114-36 Pine 1311.75 Sta 113+61 El 1313.61

WINHALL  
 Proj. F.L. No. 7-B  
 Sheet 10 of 73



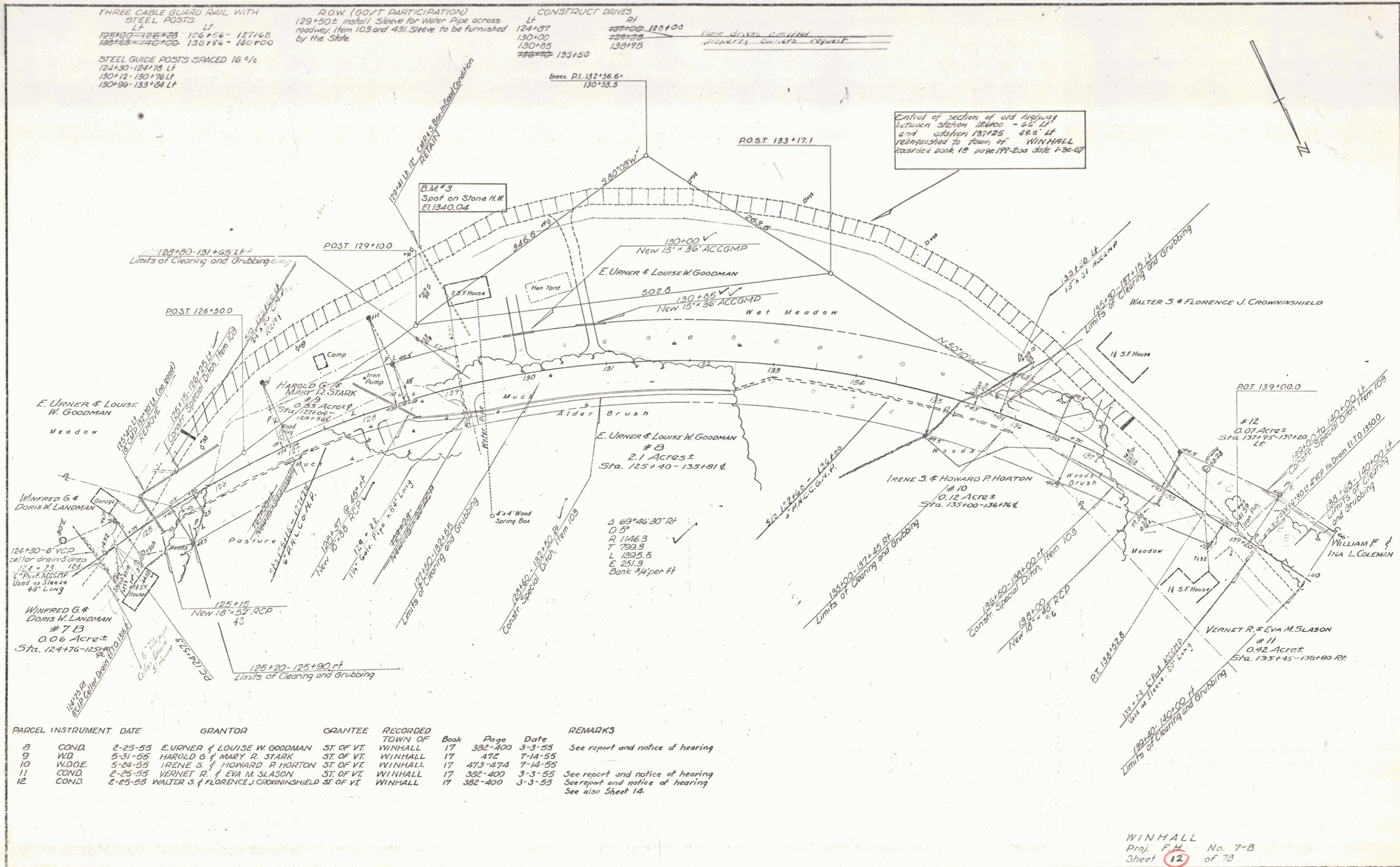

THREE CABLE GUARD RAIL WITH  
STEEL POSTS  
LT  
125+00-126+23 126+56-127+68  
128+23-129+00 130+18-130+00

STEEL GUIDE POSTS SPACED 16' 0"  
124+30-124+78 Lt  
130+12-130+76 Lt  
130+96-133+84 Lt

ROW (GOV'T PARTICIPATION)  
129+50± install Sleeve for Water Pipe across  
roadway, Item 103 and 431. Sleeve to be furnished  
by the State.

CONSTRUCT DRIVES  
Lt Rt  
124+57 124+00  
130+00 128+23  
130+05 130+15  
135+50

LINE DRIVE CANCELLED  
PROPERTY OWNER'S REQUEST

Control of section of old Highway  
between station 12400 - 45' Lt  
and station 137+25 48.5' Lt  
relinquished to town of WINHALL  
Recorded Book 18 page 199-200 Date 1-30-07

PARCEL	INSTRUMENT	DATE	GRANTOR	GRANTEE	RECORDED	BOOK	PAGE	DATE	REMARKS
8	COND.	2-25-55	E. URNER & LOUISE W. GOODMAN	ST. OF VT.	WINHALL	17	382-400	3-3-55	See report and notice of hearing
9	WD.	5-31-55	HAROLD G. & MARY R. STARK	ST. OF VT.	WINHALL	17	472	7-14-55	
10	W.D.O.E.	5-24-55	IRENE S. & HOWARD P. HORTON	ST. OF VT.	WINHALL	17	473-474	7-14-55	
11	COND.	2-25-55	VERNET R. & EVA M. SLASON	ST. OF VT.	WINHALL	17	382-400	3-3-55	See report and notice of hearing
12	COND.	2-25-55	WALTER S. & FLORENCE J. CROWNINSHIELD	ST. OF VT.	WINHALL	17	382-400	3-3-55	See report and notice of hearing See also Sheet 14.

WINHALL  
Proj. F.H. No. 7-B  
Sheet 12 of 78

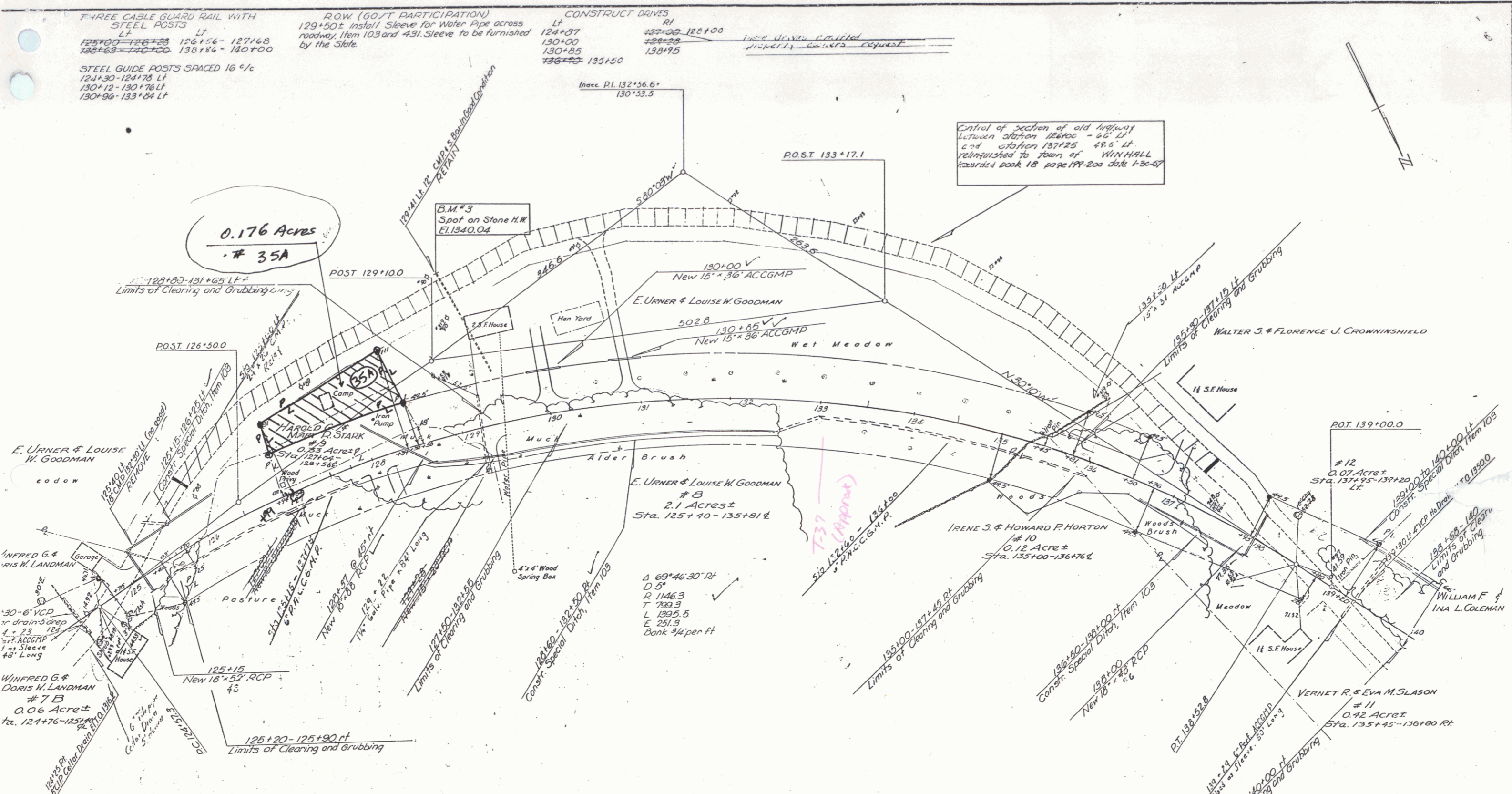

INSTRUMENT	DATE	GRANTOR	GRANTEE	RECORDED TOWN OF	Book	Page	Date	REMARKS
COND.	2-25-55	E. URNER & LOUISE W. GOODMAN	ST. OF VT.	WINHALL	17	382-400	3-3-55	See report and notice of hearing
WD	5-31-55	HAROLD S. & MARY R. STARK	ST. OF VT.	WINHALL	17	474	7-14-55	
WD	5-24-55	IRENE S. & HOWARD P. HORTON	ST. OF VT.	WINHALL	17	473-474	7-14-55	
COND.	2-25-55	VERNET R. & EVA M. SLASON	ST. OF VT.	WINHALL	17	382-400	3-3-55	See report and notice of hearing
COND.	2-25-55	WALTER S. & FLORENCE J. CROWNINSHIELD	ST. OF VT.	WINHALL	17	382-400	3-3-55	See report and notice of hearing See also Sheet 14.

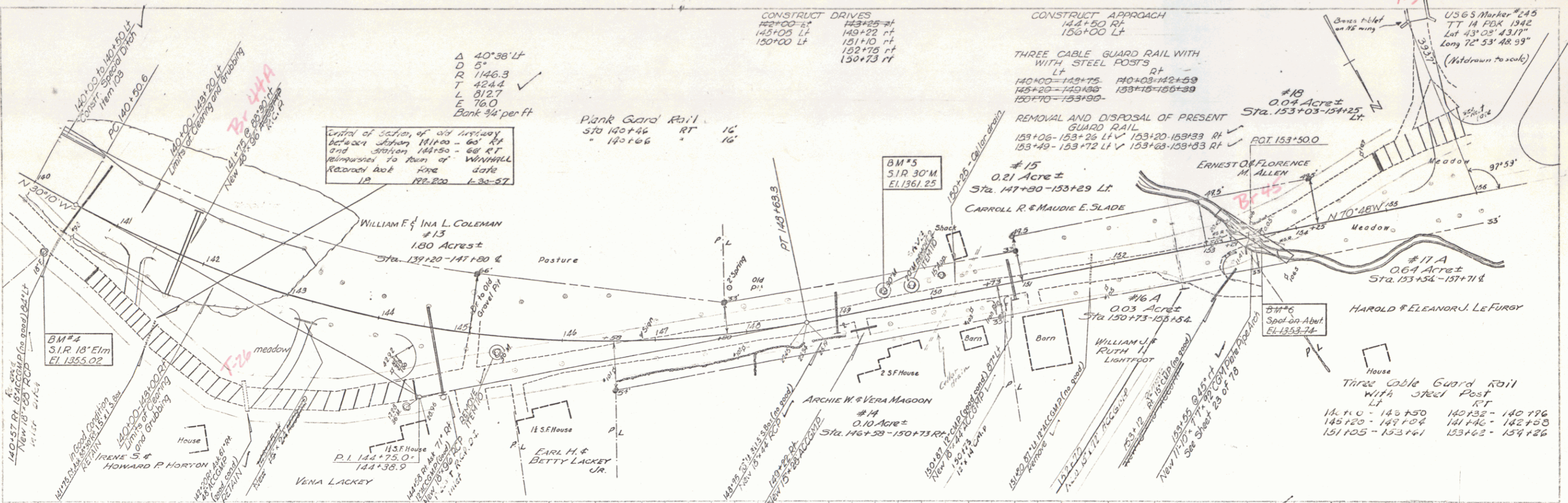

CONSTRUCT DRIVES  
 142+00-143+25 RT  
 143+25-145+05 LT  
 145+05-150+00 LT

CONSTRUCT APPROACH  
 144+50 RT  
 150+00 LT

Center of section of old highway  
 between station 141+00 - 60' RT  
 and station 144+50 - 60' RT  
 Referred to Run of WINHALL  
 Records book force date  
 12 192-200 1-30-57

USGS Marker #245  
 TT 14 PDK 1942  
 Lat 43° 02' 43.71"  
 Long 72° 53' 48.93"  
 (Withdrawn to scale)

PARCEL	INSTRUMENT	DATE	GRANTOR	GRANTEE	RECORDED TOWN OF	Book	Page	Date	REMARKS
13	W.D.O.E.	5-25-53	WILLIAM F. & INA L. COLEMAN	ST. OF VT. WINHALL	17	476-477	7-14-55	See also Sheet 12	
14	W.D.O.E.	5-24-55	ARCHIE W. & VERA MAGOON	ST. OF VT. WINHALL	17	478-479	7-14-55		
15	W.D.O.E.	5-24-55	CARROLL R. & MAUDIE E. SLADE	ST. OF VT. WINHALL	17	480-481	7-14-55		
16A,B,C	W.D.O.E.	5-24-55	WILLIAM J. & RUTH I. LIGHTFOOT	ST. OF VT. WINHALL	17	481-482-483	7-14-55	See also Sheet 20 this project and Sheets 13 & 14 Project 543(2)	
17A,B	W.D.O.E.	5-24-55	HAROLD & ELEANOR J. LEFURGY	ST. OF VT. WINHALL	17	485-487	7-14-55	See also Sheet 15	
18	W.D.O.E.	5-24-55	ERNEST O. & FLORENCE M. ALLEN	ST. OF VT. WINHALL	17	488-489	7-14-55	See also Sheet 15	

BRIDGE DATA  
 Conc. Slab Bridge (Abut's NG)  
 Overall Span 222'  
 Clear Span 160'  
 I-Span 148'  
 Clear Height 4.5'  
 Clear Roadway 18.0'



Station	Elevation
140	1345.7
141	1344.0
142	1341.3
143	1341.8
144	1341.9
145	1341.5
146	1344.6
147	1351.2
148	1354.2
149	1355.5
150	1356.3
151	1357.0
152	1357.2
153	1359.2
154	1362.5
155	1362.0
156	1361.6
157	1361.2
158	1360.0
159	1360.3
160	1360.1
161	1359.6
162	1357.8
163	1355.2
164	1353.2
165	1353.2
166	1354.1
167	1354.4
168	1354.1
169	1350.5
170	1350.3
171	1351.5
172	1351.2
173	1351.2
174	1351.1

WINHALL  
 Proj. FH No. 7-B  
 Sheet 14 of 28



THREE CABLE GUARD RAIL WITH STEEL POSTS 172+00-172+44 RT

CONSTRUCT DRIVES Rt 174+22 V 173+30 Lt 174+65 V

STEEL GUIDE POSTS -16" W -176+18 -176+19.5 RA

PARCEL INSTRUMENT DATE	GRANTOR	GRANTEE	RECORDED TOWN OF	Book	Page	Date	REMARKS
22	W.D.O.E.	5-24-55 CHARLES M & DOROTHY M SAGE	ST. OF VT.	WINHALL	17	495-499	7-14-55

PLAN  
 17-54  
 H. L. LAMSON

PROF. E. LAMSON  
 17-54  
 H. L. LAMSON

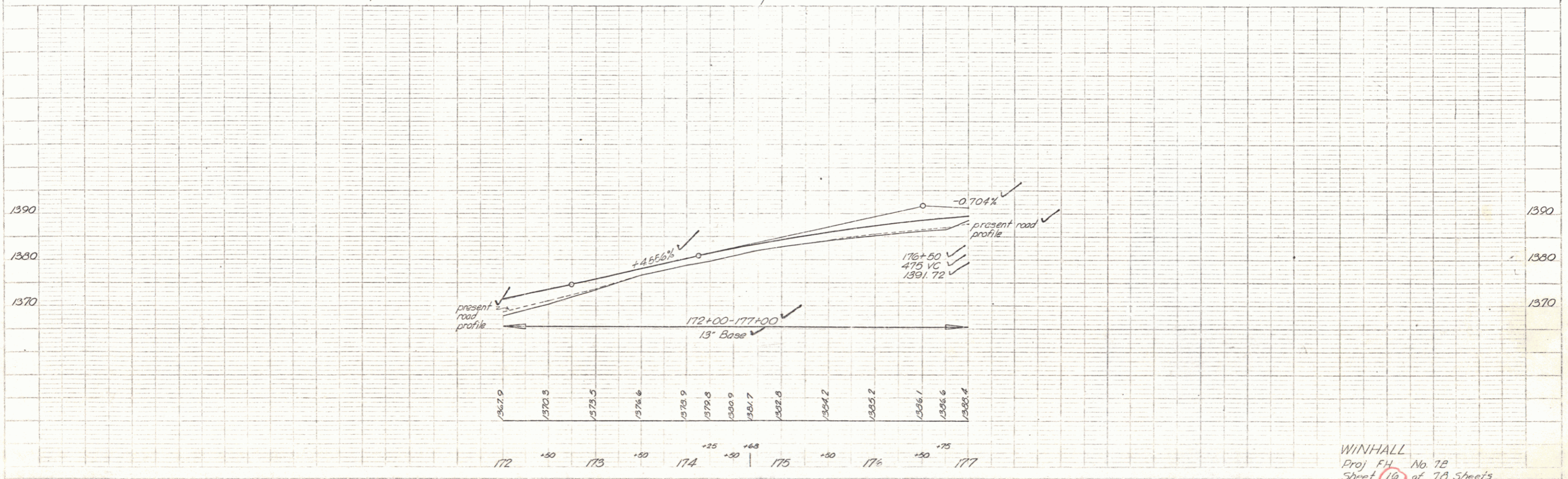
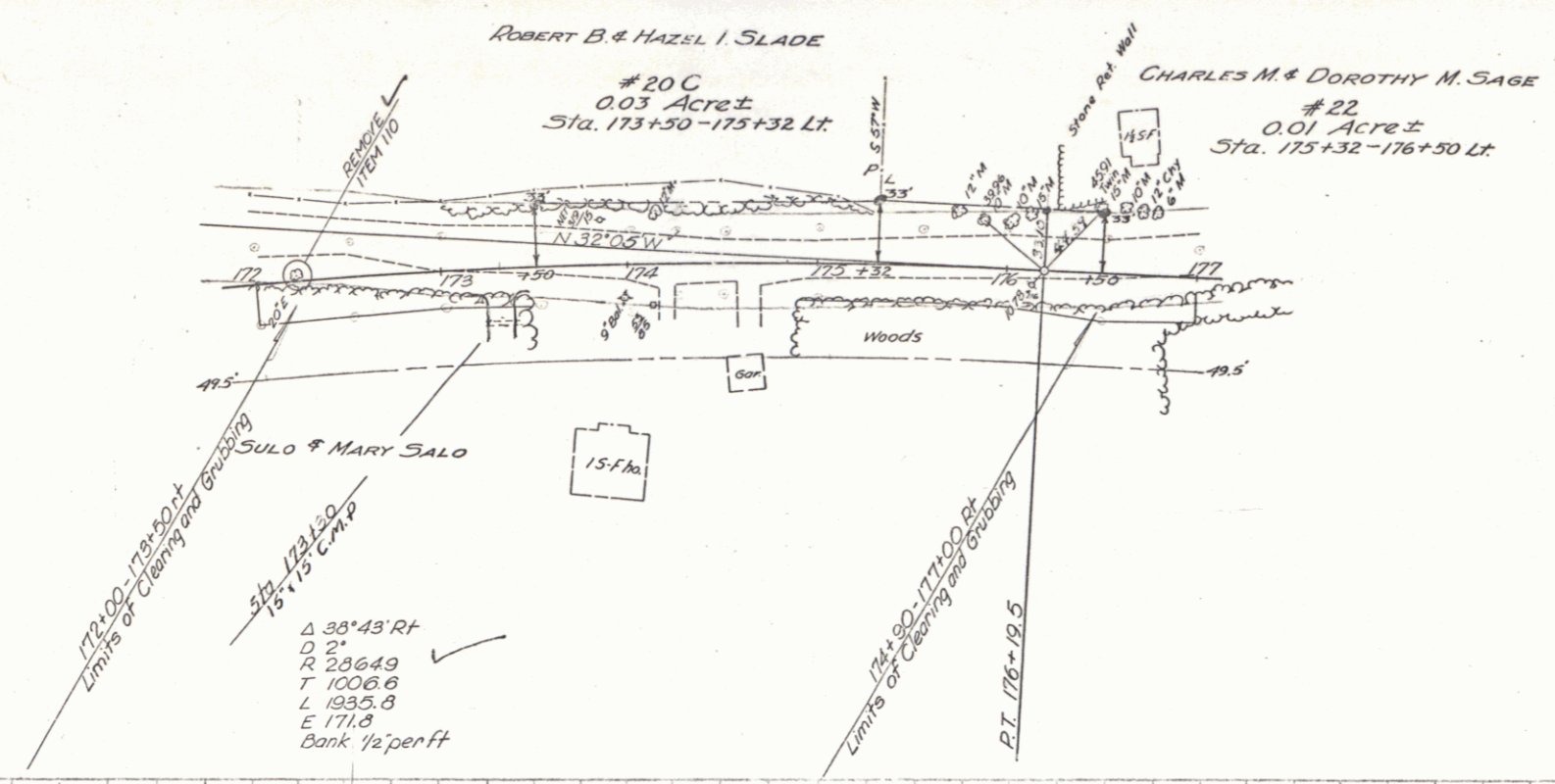

WINHALL  
 Proj FH No. 7B  
 Sheet 10 of 70 Sheets

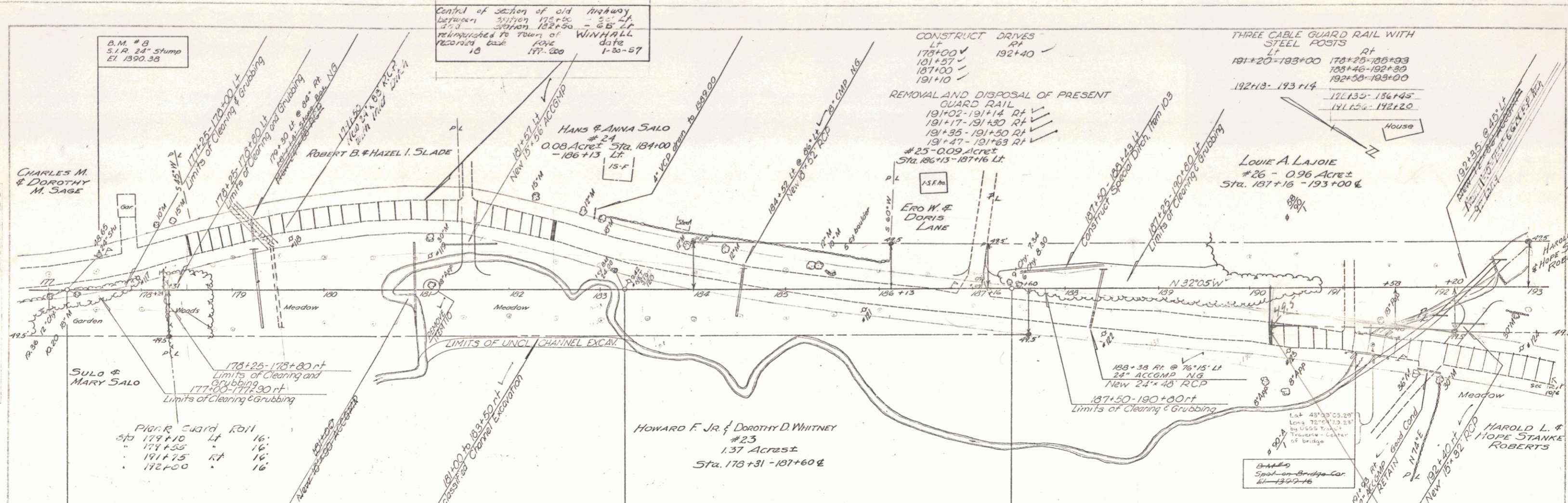

PARCEL INSTRUMENT DATE	GRANTOR	GRANTEE	RECORDED TOWN OF	Book	Page	Date	REMARKS
1410	23 WDOE 5-24-55	HOWARD F. JR. & DOROTHY D. WHITNEY	SI OF VT.	WINHALL	18	1-2	7-14-55
	24 WDOE 5-24-55	HANS & ANNA SALO	SI OF VT.	WINHALL	18	3-4	7-14-55
	25 WDOE 6-16-55	EROW & DORIS LANE	SI OF VT.	WINHALL	18	105 B	1-9-56
	26 WDOE 5-24-55	LOUIE A. LAJOIE	SI OF VT.	WINHALL	18	5-6	7-14-55 See also Sheet 18
	27 WDOE 5-31-55	HAROLD L. & HOPE STANKE ROBERTS	SI OF VT.	WINHALL	18	7-9	7-14-55 See also Sheet 18

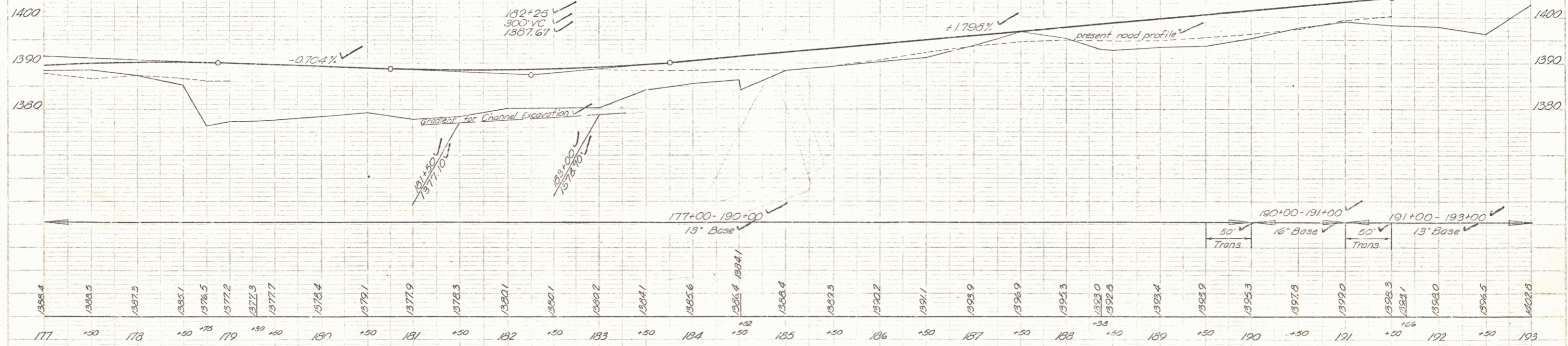

BM #8 S.I.R. 24' Stump Sta 177+53 37' Lt El 1390.33  
 B.M. #9 Spot-on-Bridge Cor. Sta 191+18 72' Rt El 1399.16

WINHALL  
 Proj. No. 78  
 Sheet 17 of 78 Sheets

This section of old highway between station 191+21 - 82.5' RT and station 197+50 - 50' RT relinquished to town of WINHALL recordal book page date 18 129-200 1-30-57

CONSTRUCT DRIVES  
 LT RT  
 199+16 208+00  
 208+65 198+50  
 196+00 198+00

THREE CABLE GUARD RAIL WITH STEEL POSTS  
 LT RT  
 193+00 - 198+44 193+00 - 193+38  
 201+00 - 203+60 203+38 - 209+00  
 208+80 - 209+00

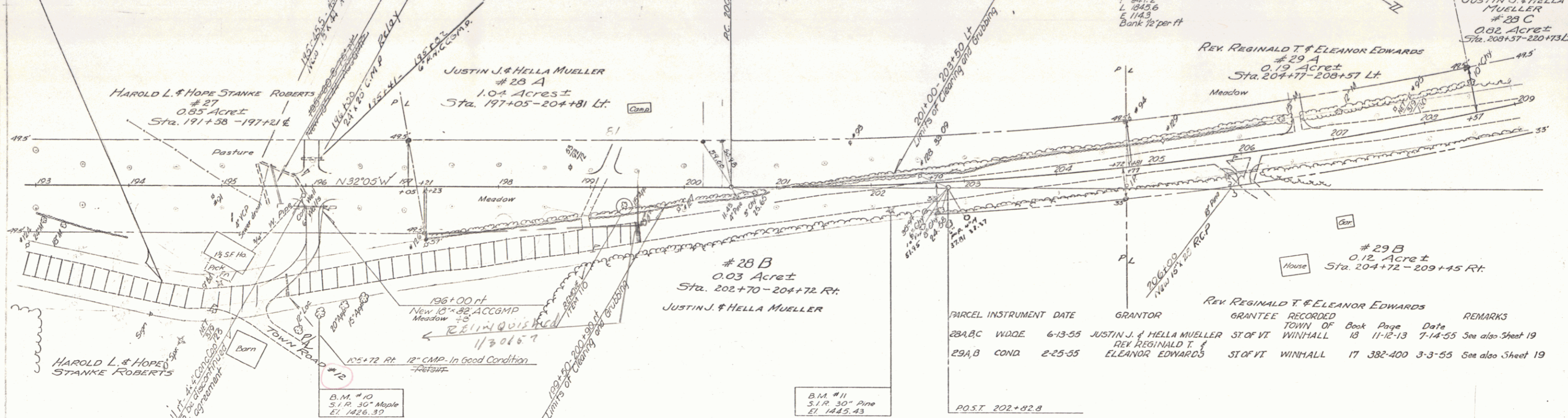

PARCEL INSTRUMENT DATE	GRANTOR	GRANTEE	RECORDED TOWN OF	BOOK PAGE	DATE	REMARKS
28A,B W.D.O.E.	6-13-55 JUSTIN J. & HELLA MUELLER	ST OF VT	WINHALL	13	11-12-13	7-14-55 See also Sheet 19
29A,B COND.	2-25-55 ELEANOR EDWARDS	ST OF VT	WINHALL	17	382-400	3-3-55 See also Sheet 19

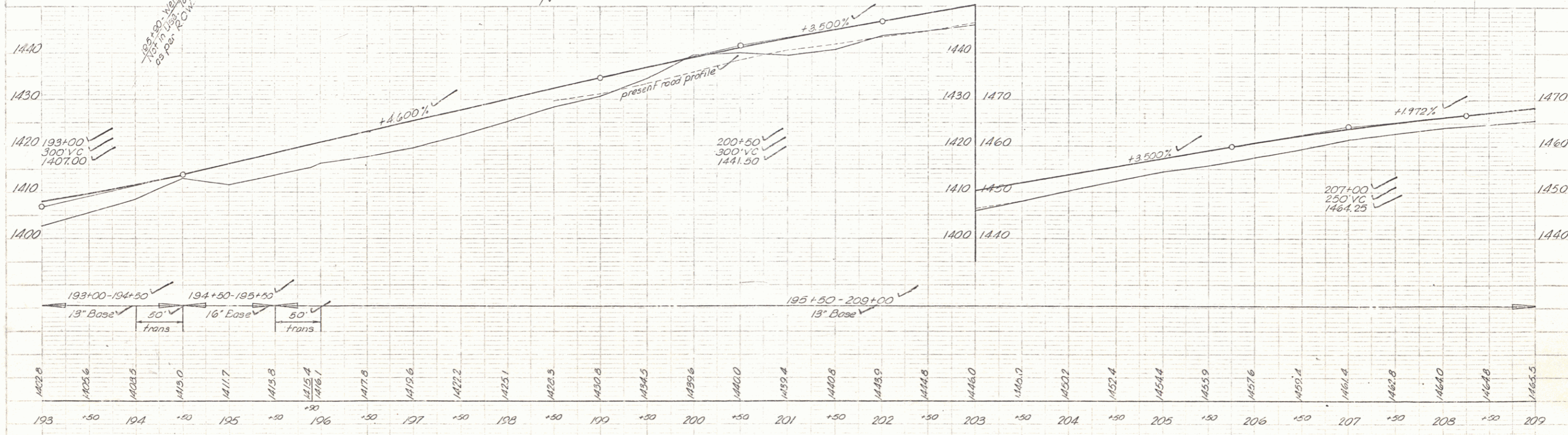

B.M. #10 5.1 R. 30" Maple Sta 196+03 138' Ft. El 1426.39  
 B.M. #11 5.1 R. 30" Pine Sta 202+20 28' Ft. El 1445.43

WINHALL  
 Proj. File No. 18  
 Sheet 18 of 18 Sheets

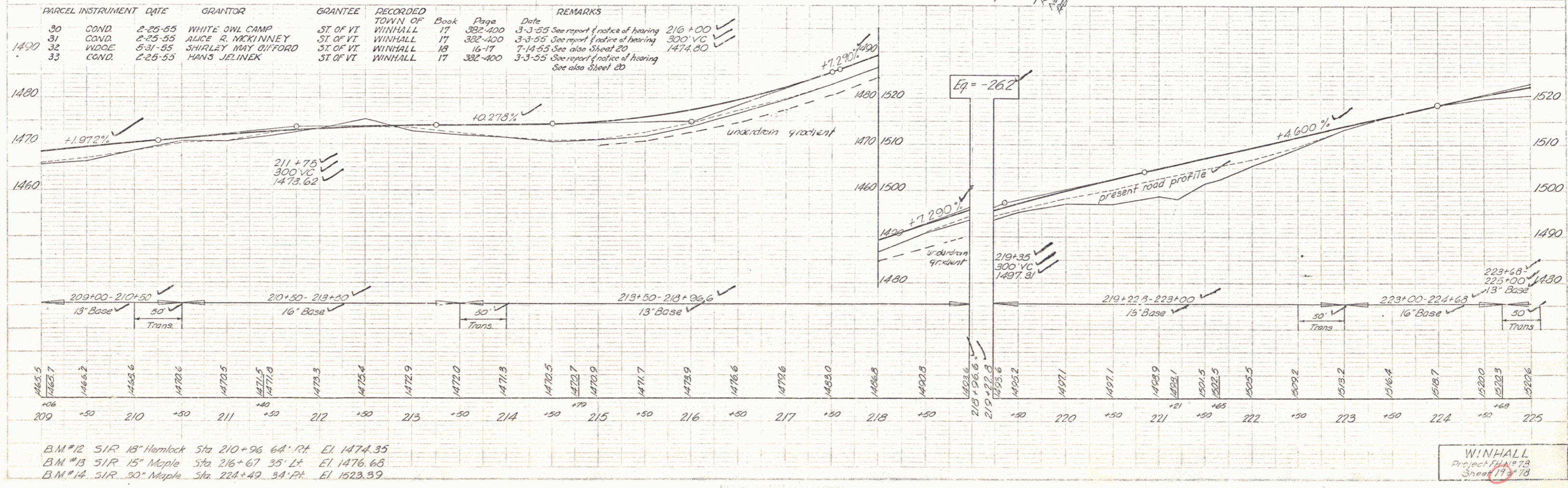
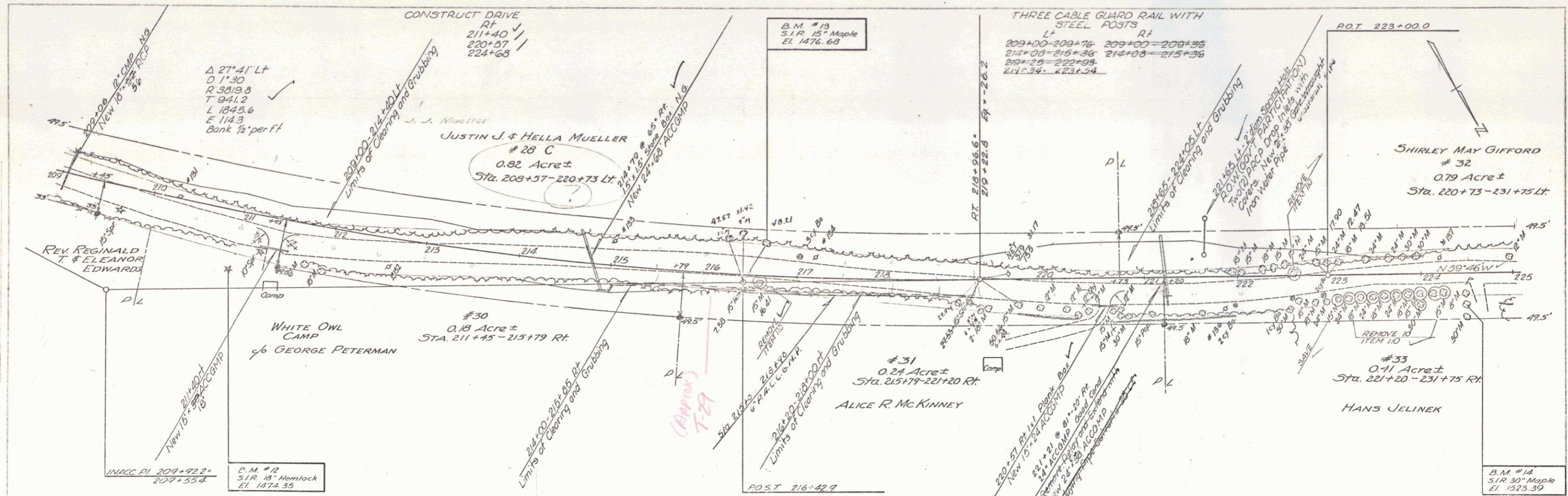

10-54  
 12-54  
 M. Lawson  
 12-54

10-54  
 12-54  
 M. Lawson  
 12-54

B.M. #12 S1R 18" Hemlock Sta 210+96.64 Rt. El. 1474.35  
 B.M. #13 S1R 15" Maple Sta 216+67.35 Lt. El. 1476.65  
 B.M. #14 S1R 30" Maple Sta 224+49.34 Rt. El. 1523.39

WINHALL  
 Project File # 73  
 Sheet 19 of 78

