

**INDEX OF SHEETS**

SHEET NO. 1	TITLE PAGE
2	TYPICAL CROSS-SECTION OF IMPROVEMENT Grading, Base, Drains & Guard Rail with Double Top Coat of Refined Tar
3	BANKING AND WIDENING TABLES
4-18	PLAN AND PROFILE
16	Superstructure Details - 51B26-15'Skew
17	Details of Abutments
18	Costs Rolling SB-52
19	Barricades, Signs & Lights SB-11
20	SB-20 - Details C.E.K.L. & General Notes
21	Standard Structure Sheet (Pipe Culverts)
22	329 (Box Culverts)
23	Detail 3'x3' Box Culvert @ Sta 689+05
24	4'x4' 793+08
25	Standard Structure Sheet (Guard Rail)
26	531 (Boundary Markers)
27	340 (Rounding of Slopes)
28	341 Barricades, Signs, Lights etc
29-101	Cross Sections

STANDARD STRUCTURE SHEETS APPROVED  
BY THE CHIEF ENGINEER  
528 4529 JULY 11, 1933  
530 AUGUST 15, 1934  
531 JULY 24, 1934

STATE OF VERMONT  
STATE HIGHWAY DEPARTMENT

PLAN AND PROFILE OF PROPOSED  
STATE HIGHWAY

FEDERAL AID PROJECT

TOWNS OF TOWNSHEND & JAMAICA

JAMAICA - TOWNSHEND ROAD

BEGINNING AT A POINT 4399 FT. N. EASTERLY  
FROM THE JAMAICA TOWNSHEND TOWN LINE &  
EXTENDING 2.759 MI. N. WESTERLY TO THE  
BRIDGE ACROSS THE WEST RIVER.

LENGTH OF ROADWAY 14485.6 FEET = 2.743 MILES

LENGTH OF BRIDGE 84.0 FEET = 0.016 MILES

TOTAL LENGTH OF PROJECT 14569.6 FT. = 2.759 MILES

NO.	DATE	BY	REVISION
1	12/29/1937		

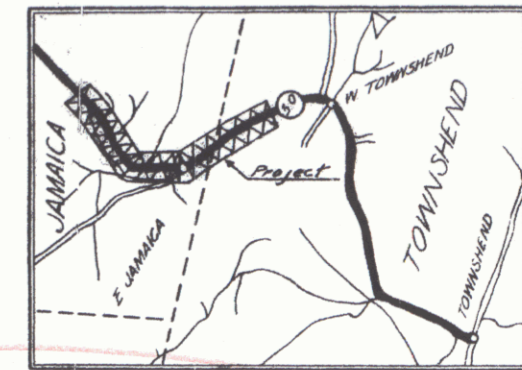

Project 1594M  
Route VT 30  
Begin Town: Townshend Ending Town: Jamaica  
Pin: 00R 337  
Date: 12/29/1937

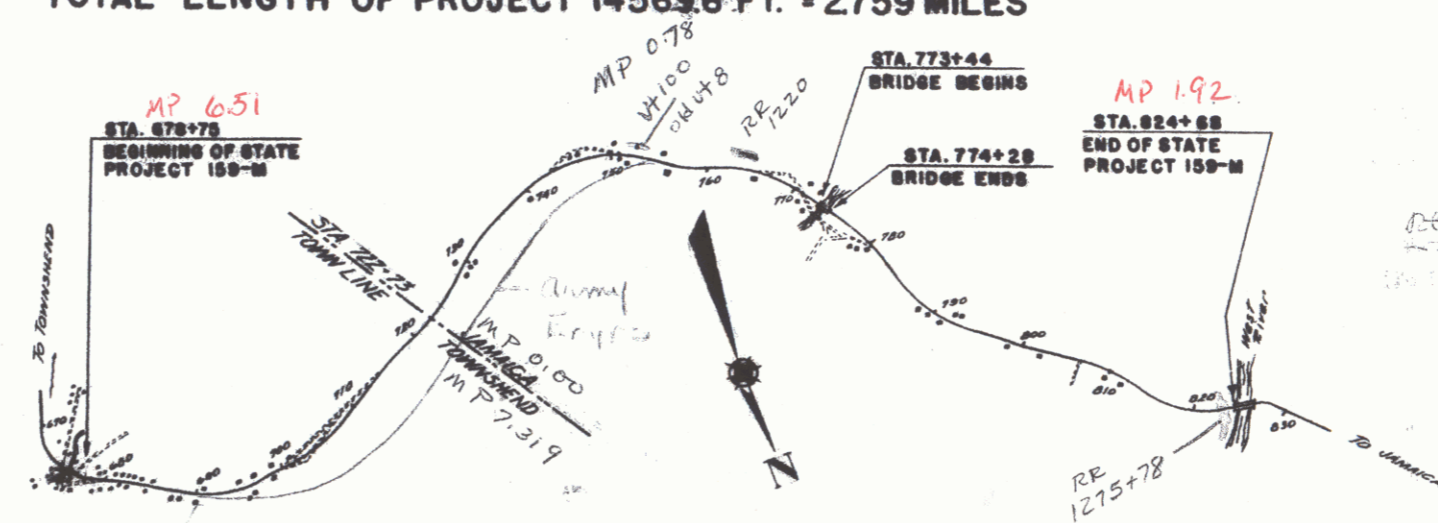
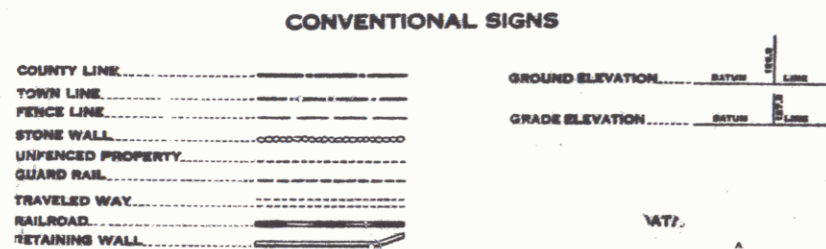

These plans are subject to such revisions as may be required by the Bureau of Public Roads or the Commissioner of Highways. Construction is to be carried on in accordance with the plans and Standard Road and Bridge

APPROVED: DEC 29, 1937  
[Signature]  
COMMISSIONER OF HIGHWAYS  
SUBMITTED BY ORDER OF THE STATE HIGHWAY BOARD

RECOMMENDED FOR APPROVAL  
[Signature]  
BUREAU OF PUBLIC ROADS

COORDINATES BASED ON VERMONT STATE GRID  
STATE GRID VALUE OF  
369,720.09 TO EAST.  
HAVING TO CONVERT TO EAST.  
STATION XH  
TO CONVERT TO EAST.  
369,720.09  
AND + 369,720.09  
BASED ON MEAN SEA LEVEL.  
10,000  
U.S.E.D.



1A  
2



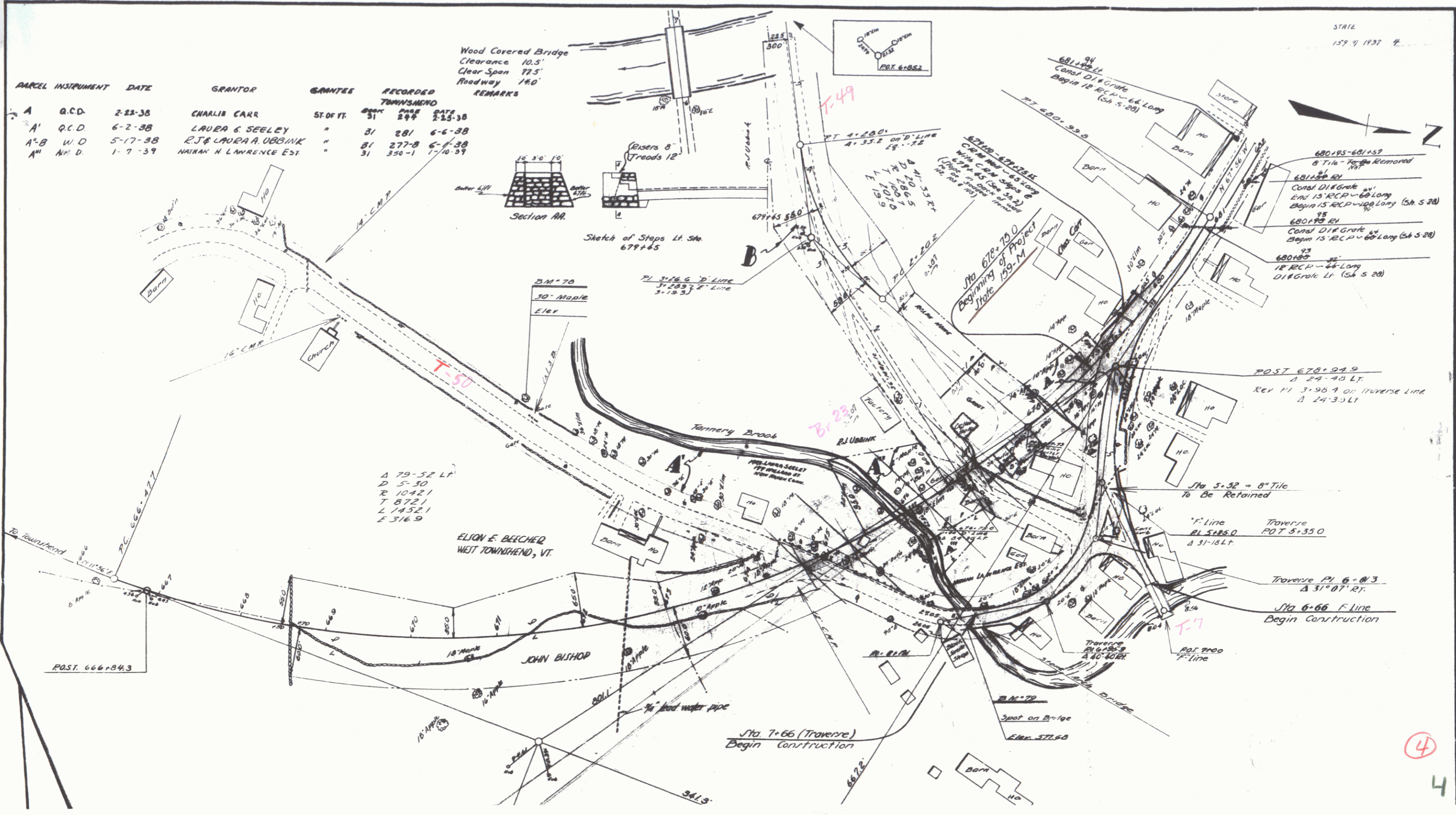

PARCEL	INSTRUMENT	DATE	GRANTOR	GRANTEE	ST. OF FT.	RECORDED	REMARKS
A	Q.C.D.	2-23-38	CHARLIE CARR				
A'	Q.C.D.	6-2-38	LAURA S. SEELEY				
A''	W.D.	5-17-38	R.J. & LAURA A. OBBINK				
A'''	W.D.	1-7-39	HARRIS H. LAWRENCE EST.				

Wood Covered Bridge  
 Clearance 10.5'  
 Clear Span 72.5'  
 Roadway 140'



Sketch of Steps Lt. Sta. 679+45

B.M. 70  
 30' ABOVE  
 FIRE

A 79-52 LT  
 D 5-30  
 R 10421  
 T 8721  
 L 14321  
 E 3169

ELION E. BLECHER  
 WEST TOWNSEND, VT.

JOHN BISHOP

Sta 7+66 (Traverse)  
 Begin Construction

POST 678+04.9  
 Δ 24-43 LT  
 Rev #1 3-96-9 on Traverse Line  
 Δ 24-33 LT

Sta 5+52 = 8" Tile  
 To Be Retained

F Line Traverse  
 P.O.T. 5+35.0  
 Δ 31-18 LT

Traverse P.I. 6+0.3  
 Δ 31-07 RT

Sta 6+66 F Line  
 Begin Construction

STATE  
 159 9 1937 4

4

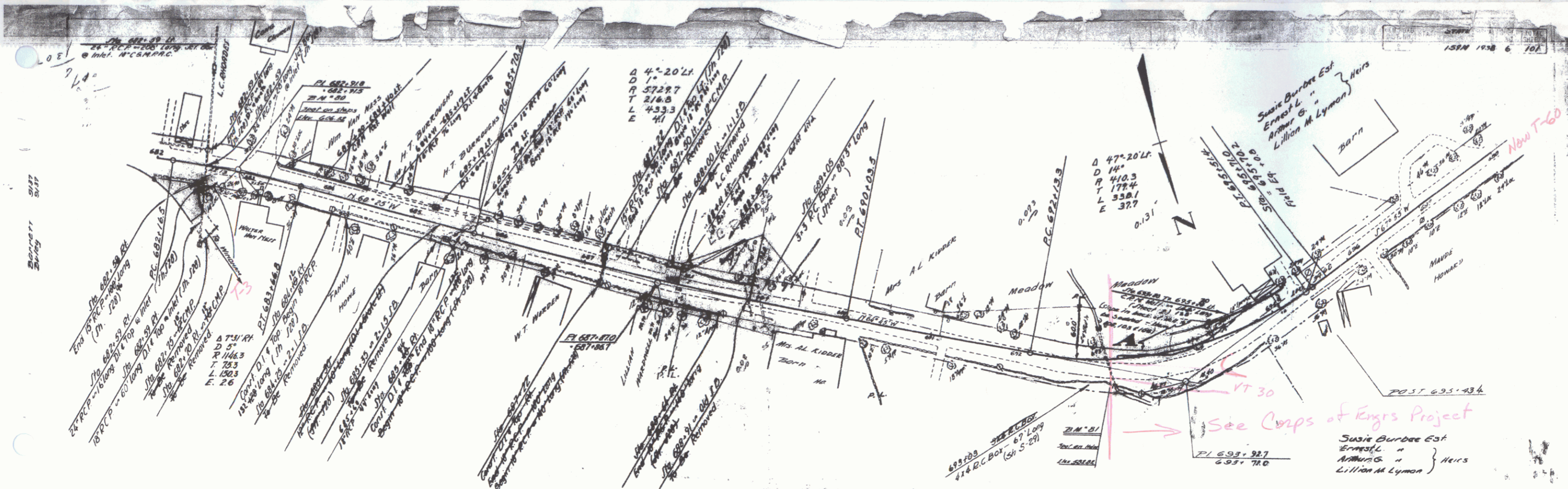

PARCEL	INSTRUMENT	DATE	GRANTOR	GRANTEE	RECORDED	TOWNSHIP	REMARKS
A-B-C	W.D.	1-2-30	SUSIE BURDETTE EST	ST OF VT.	BOOK 31	PAGE 241-E	1-29-30
A'	R.C.D.	6-3-39	LESLIE C. RICHMOND	ST OF VT.	BOOK 31	PAGE 420	6-3-39 / CULV.

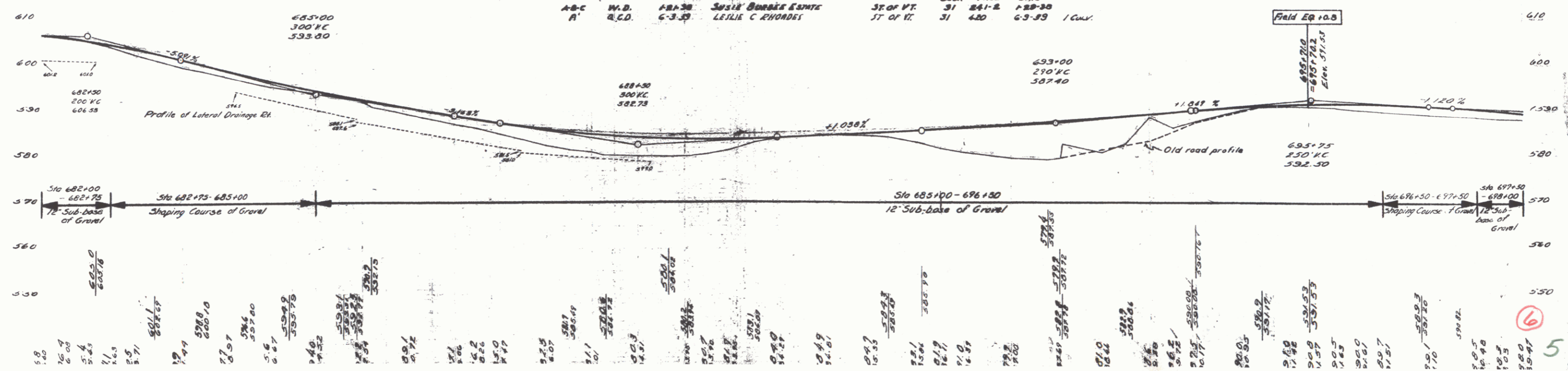

STATION	ELEVATION	REMARKS
682+00	500.00	500' H.C.
682+75	502.75	502' H.C.
685+00	508.75	508' H.C.
688+30	507.75	507' H.C.
693+00	290.00	290' H.C.
697+30	507.00	507' H.C.
697+00	507.00	507' H.C.

5  
6



SITE  
158.19.22 @ 101

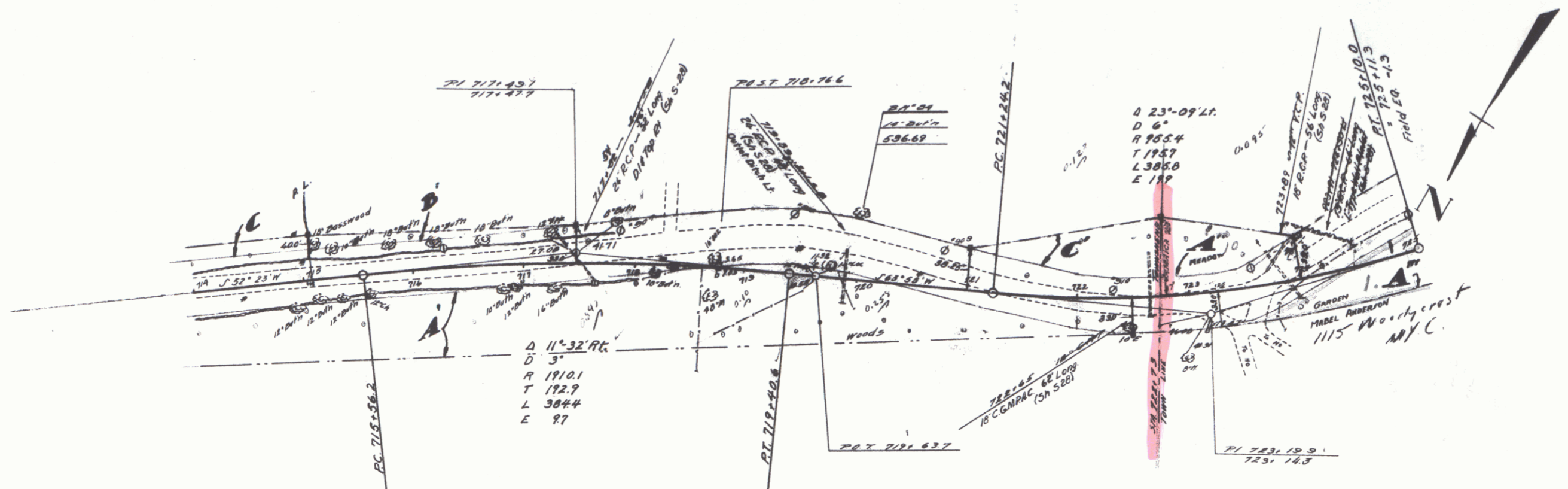

PARCEL	INSTRUMENT	DATE	GRANTOR	GRANTEE	RECORDED	REMARKS
A-B-C	N.D.	1-21-30	SUSIE BURGES EDWARDS	STAR 17	BOOK 2075 PAGE 1-21-30	
A-B-C	G.C.D.	1-5-30	ALBINO F. HIGBARD	"	31 234-5 1-21-30	
A"	G.C.D.	1-18-30	G. H. GLEASON	"	30 245 1-21-30	
A"	G.C.D.	2-19-30	MABEL ANDERSON	"	30 269 2-23-30	

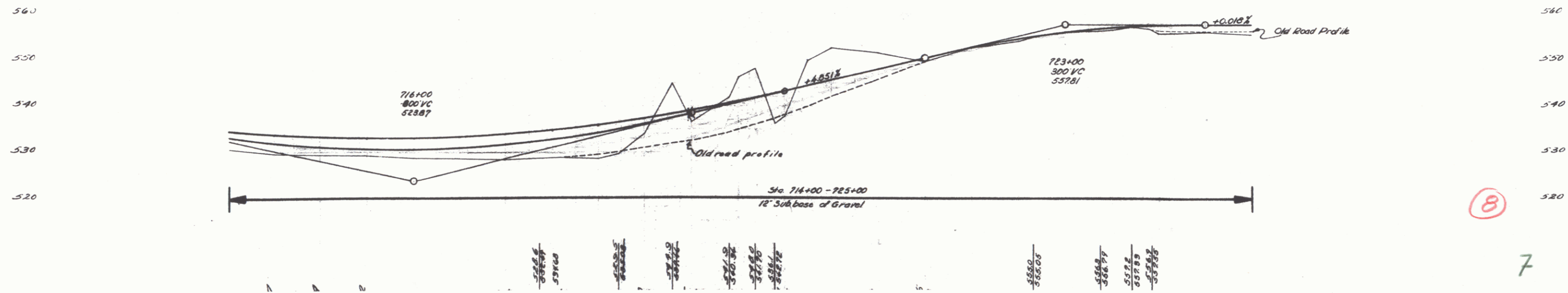

7 6

See Corps of  
Engrs Project

See Corps of Engrs Proj

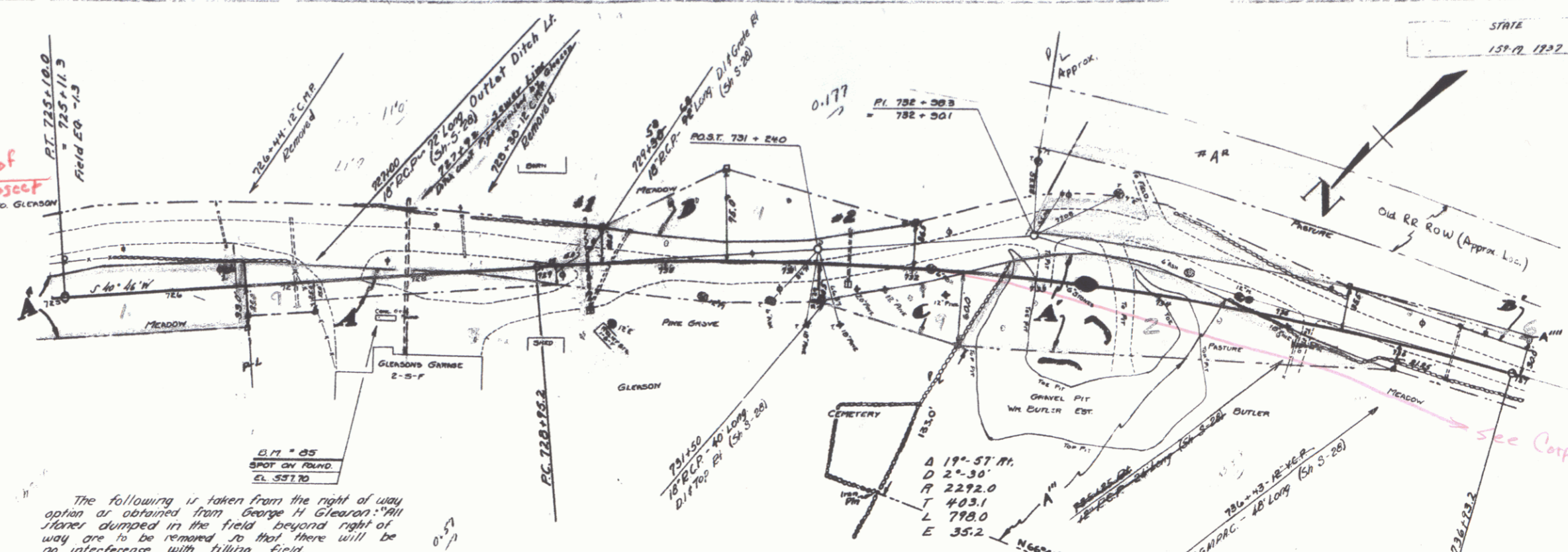

The following is taken from the right of way option as obtained from George H. Gleason: "All stones dumped in the field beyond right of way are to be removed so that there will be no interference with filling field.  
During construction the State is to dig a ditch and set 4" cast iron pipe across highway and to edge of bank; pipe and materials to be furnished by Mr. Gleason."

PARCEL	INSTRUMENT	DATE	GRANTOR	GRANTEE	RECORDED	REMARKS
#9	A-C	1-5-30	Geo. H. Gleason	Geo. H. Gleason	30	See Dist. 2, Garage Site Map 202, See Sheet 10
	A-D	1-4-30	Albert W. & Mary S. Butler	"	30	See Sheet 10
	A-E	2-10-30	Mabel Anderson	"	30	See Sheet 10
	A-F	1-21-32	Edward C. & Lila C. Diekmeyer	"	33	See Sheet 10
	A-G	1-28-32	St. of Va.	"	33	See Sheet 10
	A-H	1-14-32	St. of Va.	E.C. & L.C. Diekmeyer	37	See Sheet 10

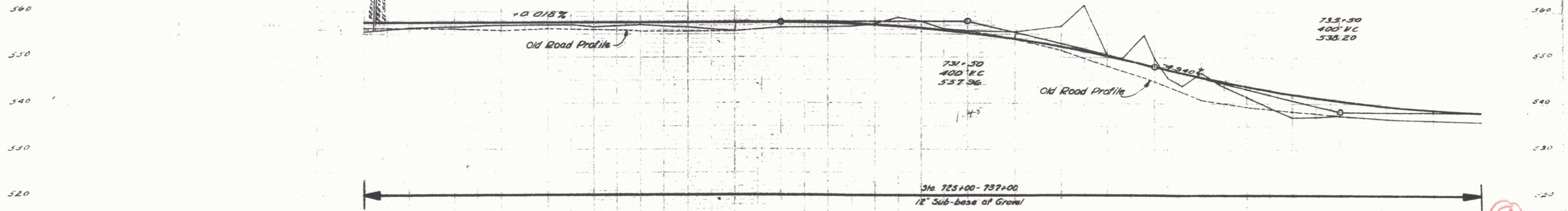

Jamnia

8

Quitclaim Deed from State to  
Edward C. & Lila C. Deikemper  
dated Jan. 25, 1952  
Book 33, Pg 38.

STATE  
1597 1938 10 101

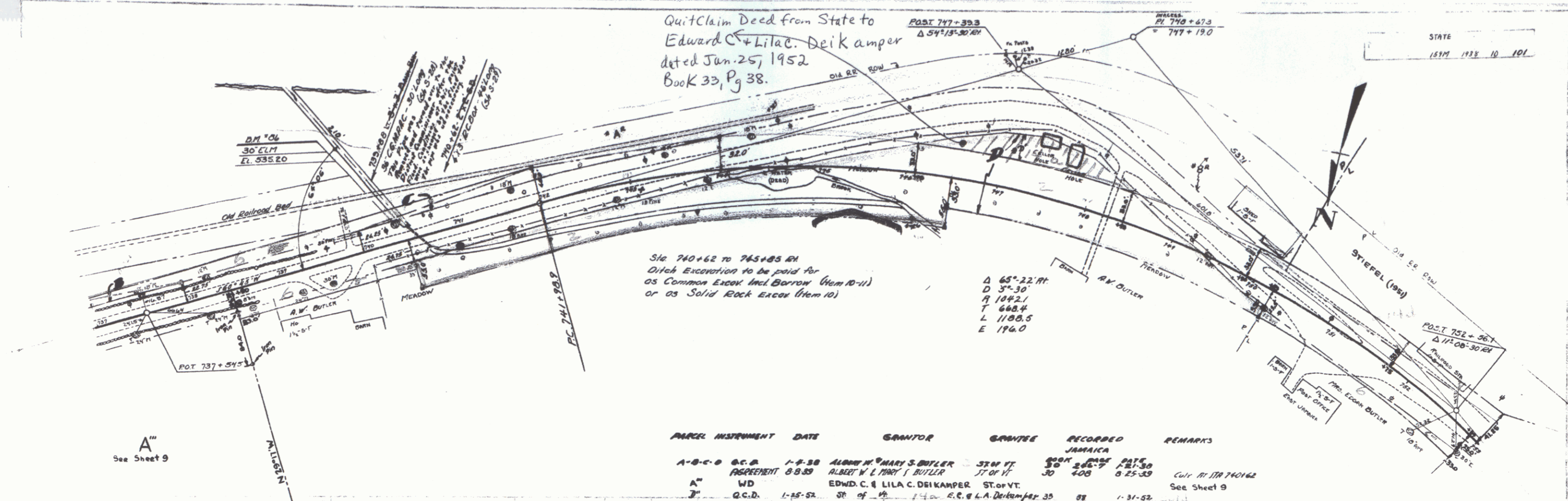

PARCEL	INSTRUMENT	DATE	GRANTOR	GRANTEE	RECORDED	REMARKS
A-B-C-D	Q.C.D.	1-4-52	ALBERT W. & MARY S. BUTLER	ST. OF VT.	BOOK 30 PAGE 408	Calc. by TRA 740162
A"	WD	8-8-52	EDWARD C. & LILA C. DEIKEMPER	ST. OF VT.	BOOK 30 PAGE 408	See Sheet 9
B"	Q.C.D.	1-15-52	ST. OF VT.	E.C. & L.A. DEIKEMPER	35 88	1-31-52

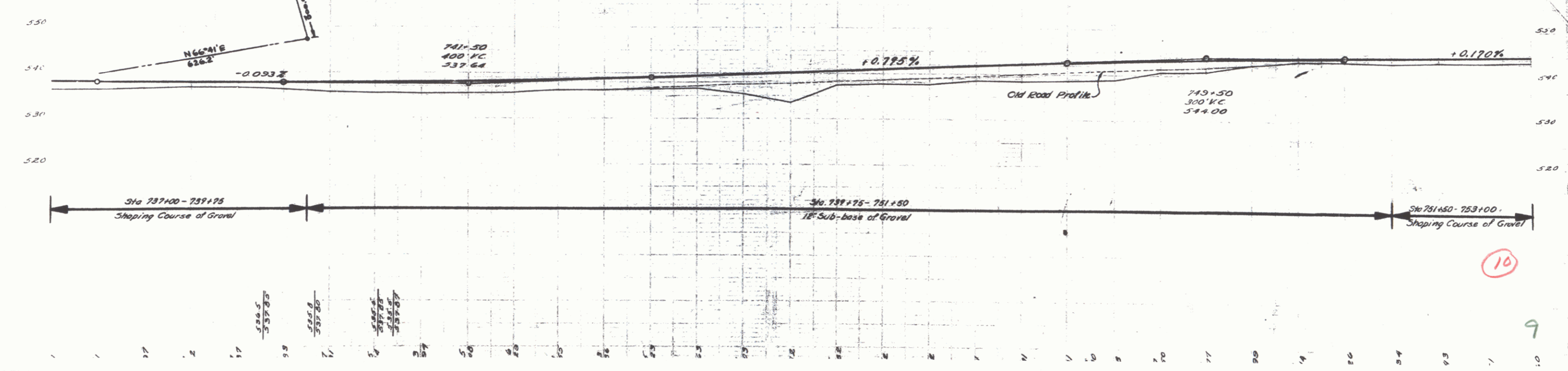

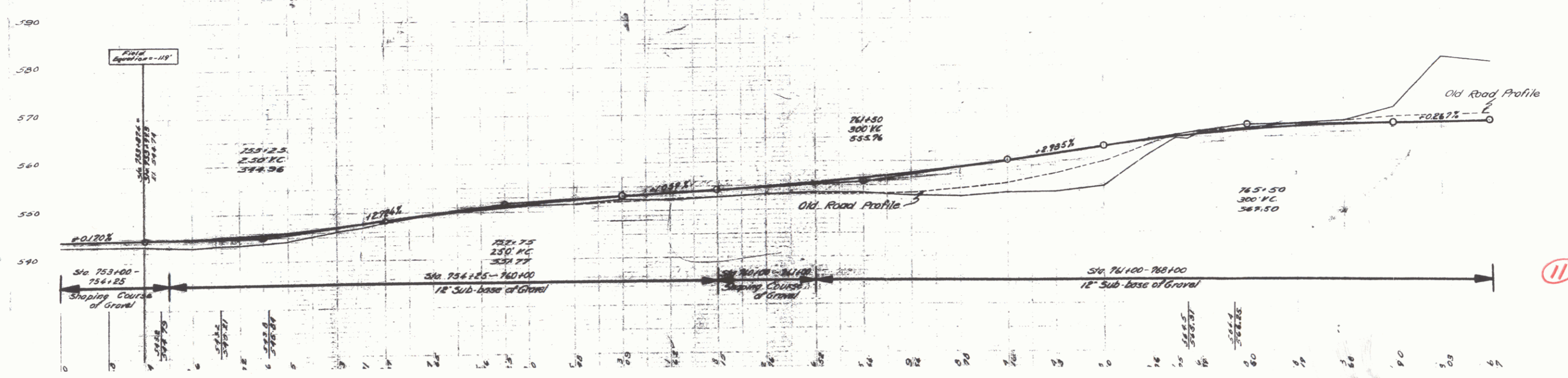
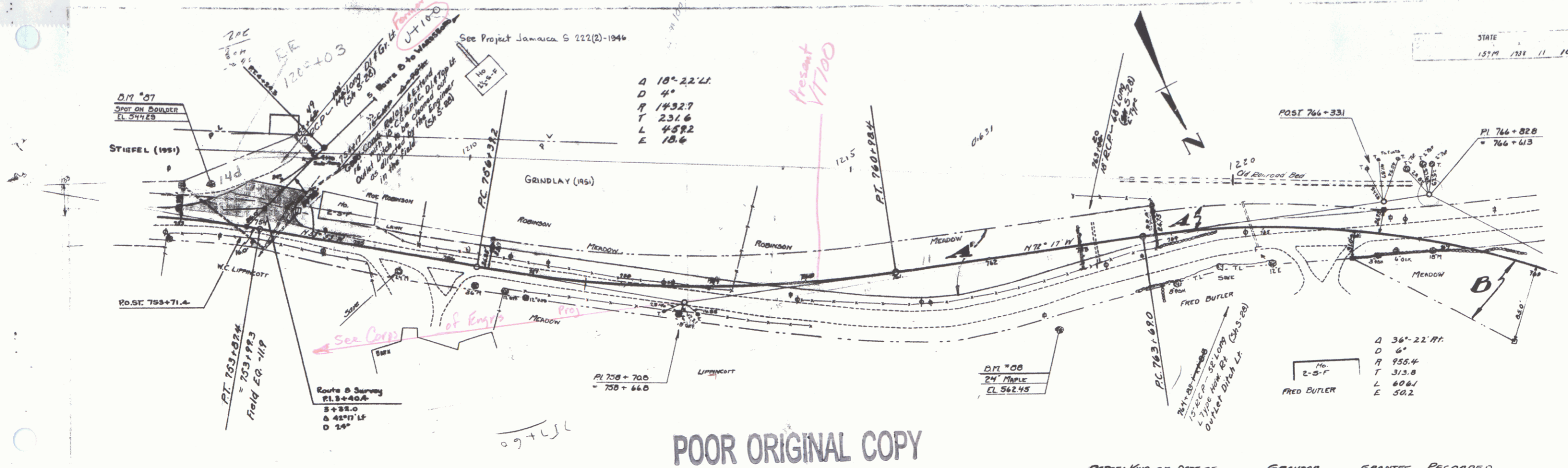

11  
10



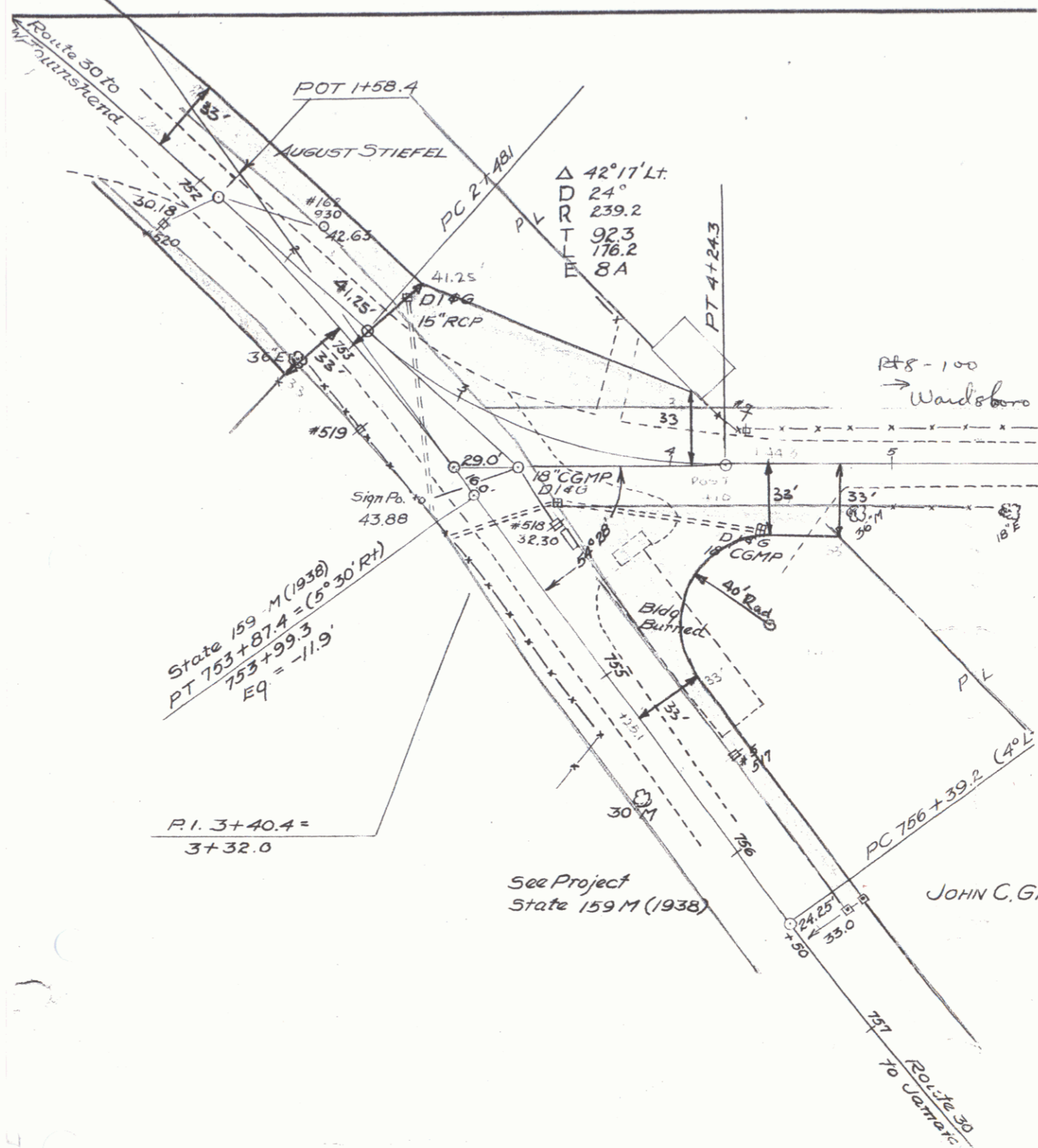

Farmer VT 100

11B

Br 27 POOR ORIGINAL COPY

STATE 159 M 133 X 12 101

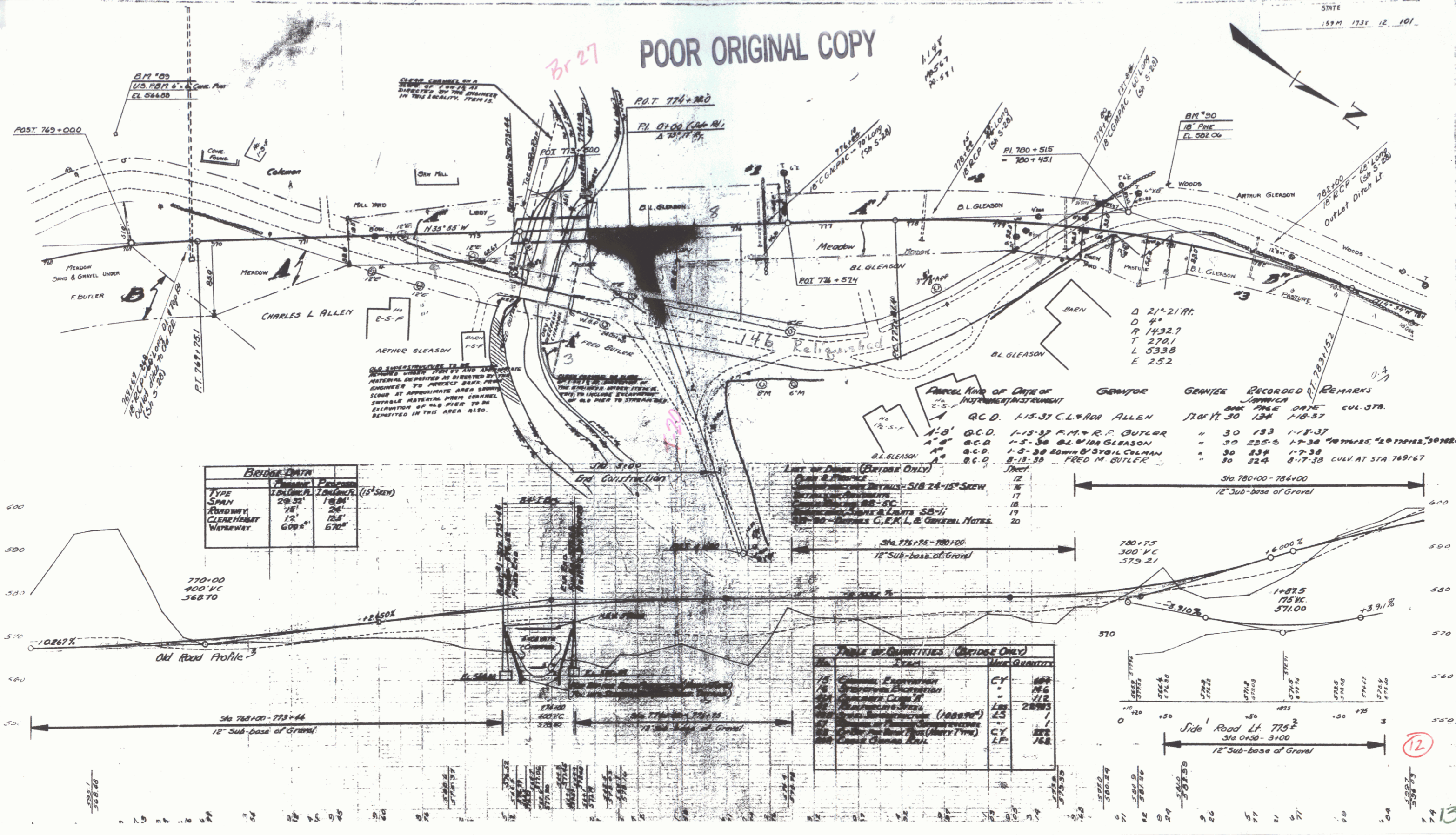

BRIDGE DATA	
TYPE	SPAN
ROADWAY	28' 32"
CLEARWAY	15'
WAYWEAY	12'
	600' ±
	570'

TABLE OF QUANTITIES (BRIDGE ONLY)	
ITEM	QTY
1. Concrete Excavation	186
2. Concrete	186
3. Reinforcing Steel	186
4. Formwork	186
5. Bridge Deck	186
6. Bridge Sill	186
7. Bridge Abutment	186
8. Bridge Pier	186
9. Bridge Approach	186
10. Bridge Foundation	186
11. Bridge Structure	186
12. Bridge Components	186
13. Bridge Details	186
14. Bridge Materials	186
15. Bridge Labor	186
16. Bridge Equipment	186
17. Bridge Transportation	186
18. Bridge Maintenance	186
19. Bridge Safety	186
20. Bridge Security	186

Parcel	Kind of Date of Instrument	Grantor	Grantor	Grantor	Remarks
1	Q.C.D.	1-15-37 C.L. & R.P. ALLEN	110' 17' 30"	134'	1-18-37
2	A.G.	1-5-38 B.L. GLEASON	"	30	1-7-38
3	A.G.	1-5-38 EDWIN & SYDIL COLMAN	"	30	1-7-38
4	A.G.	8-18-38 FRED M. BUTLER	"	30	8-17-38

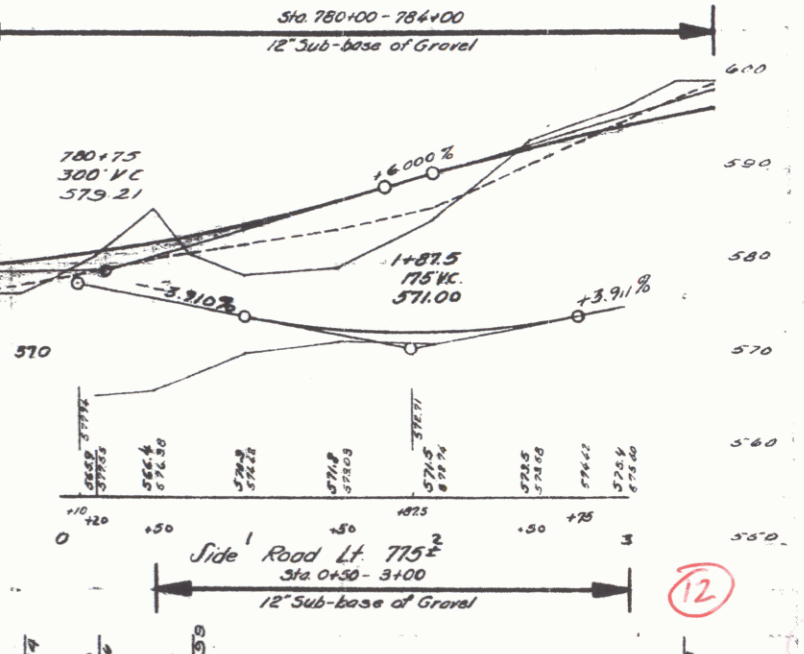

12

13

POOR ORIGINAL COPY

STATE  
1947 1937 13 101

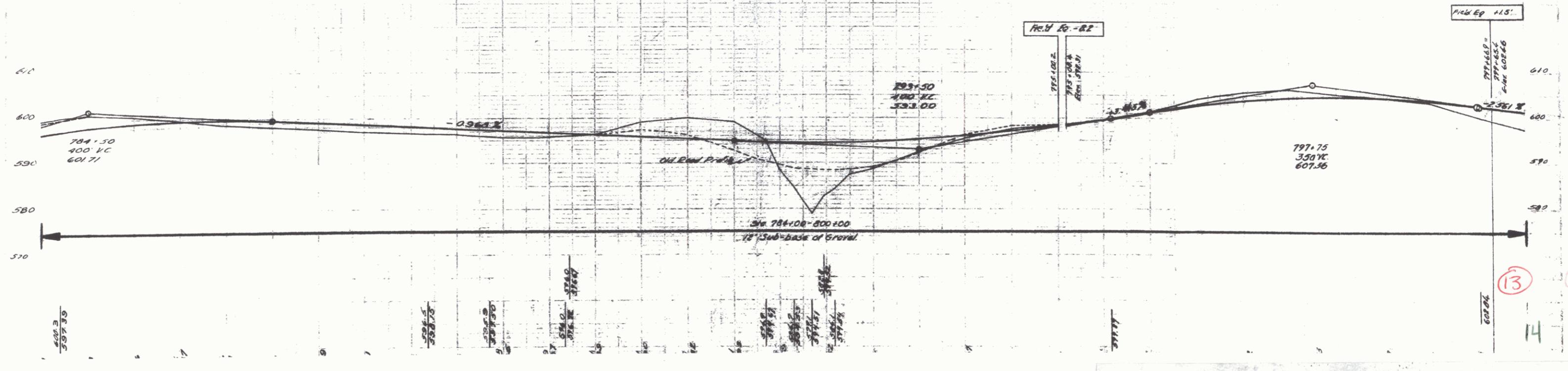
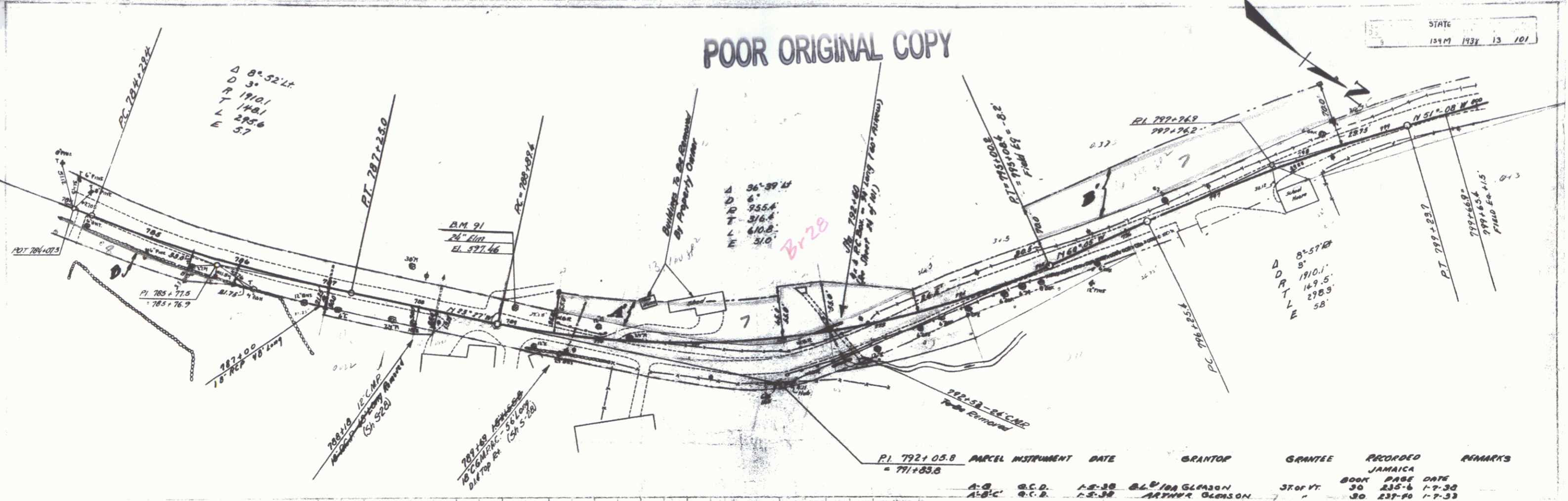

13

14

PARCEL INSTRUMENT DATE	GRANTOR	GRANTEE	RECORDED	REMARKS
A-B-C G.C.D. 1-5-38	ARTHUR GLEASON	STRIVE	JAN 1938	17-38
A-B G.C.D. 1-5-38	LORRENCE CHAPMAN		1-7-38	78 806+00.2 808+00

STATE  
1974 1938 19 101

POOR ORIGINAL COPY

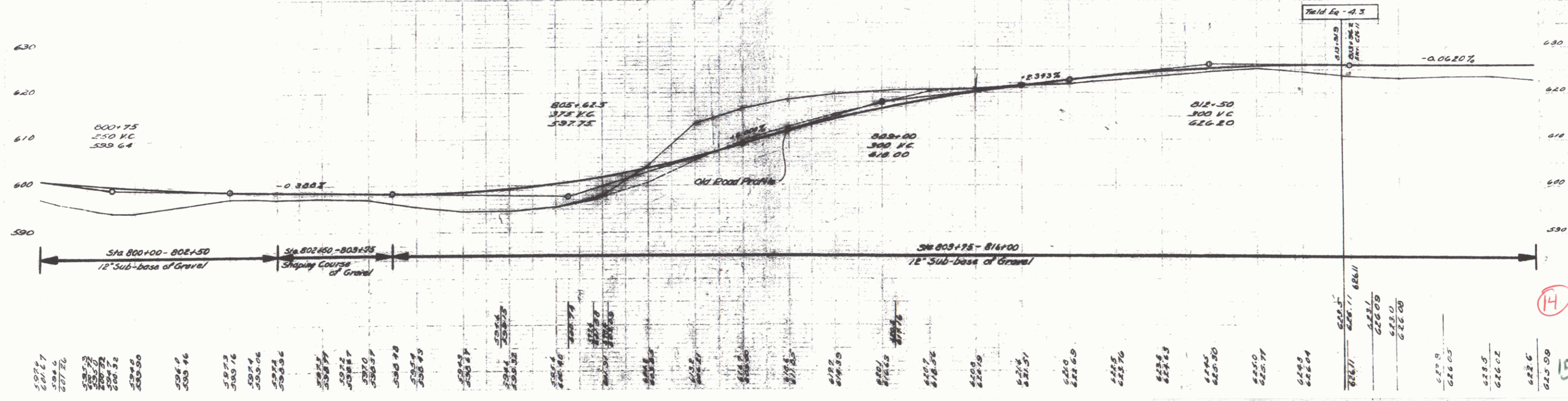
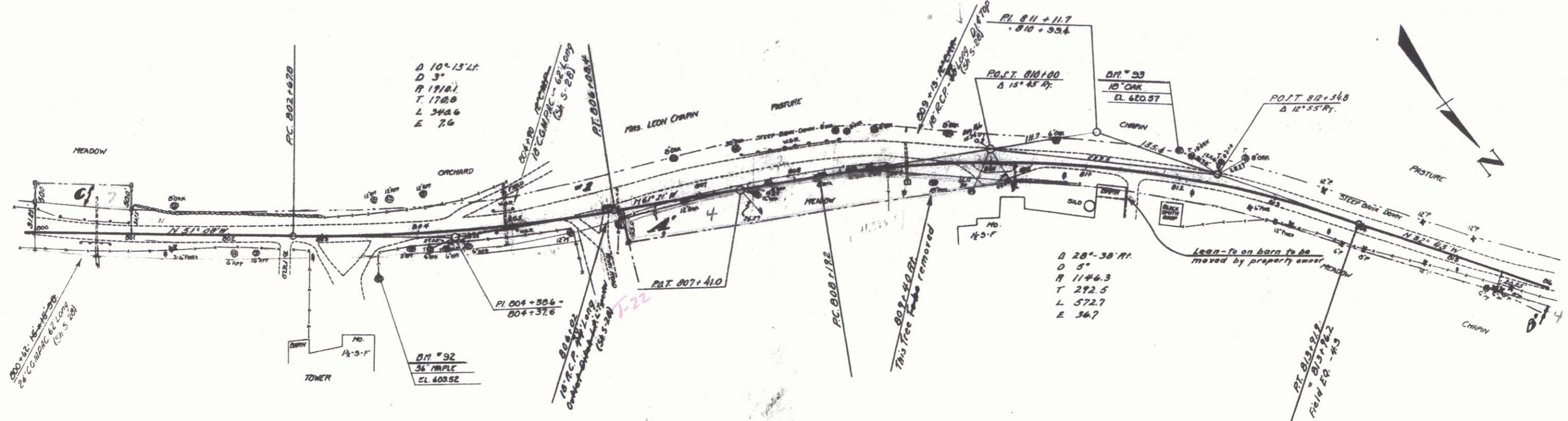

597.1	601.7	607.2	612.7	618.2	623.7	629.2	634.7	640.2	645.7	651.2	656.7	662.2	667.7	673.2	678.7	684.2	689.7	695.2	700.7	706.2	711.7	717.2	722.7	728.2	733.7	739.2	744.7	750.2	755.7	761.2	766.7	772.2	777.7	783.2	788.7	794.2	799.7	805.2	810.7	816.2	821.7	827.2	832.7	838.2	843.7	849.2	854.7	860.2	865.7	871.2	876.7	882.2	887.7	893.2	898.7	904.2	909.7	915.2	920.7	926.2	931.7	937.2	942.7	948.2	953.7	959.2	964.7	970.2	975.7	981.2	986.7	992.2	997.7	1003.2
-------	-------	-------	-------	-------	-------	-------	-------	-------	-------	-------	-------	-------	-------	-------	-------	-------	-------	-------	-------	-------	-------	-------	-------	-------	-------	-------	-------	-------	-------	-------	-------	-------	-------	-------	-------	-------	-------	-------	-------	-------	-------	-------	-------	-------	-------	-------	-------	-------	-------	-------	-------	-------	-------	-------	-------	-------	-------	-------	-------	-------	-------	-------	-------	-------	-------	-------	-------	-------	-------	-------	-------	-------	-------	--------

14  
15

PARCEL	INSTRUMENT	DATE	GRANTOR	GRANTEE	RECORDED	REMARKS
A-B	G.E.D.	1-5-38	FLORENCE CHARIN	STORFT	JAMAICA BOOK PAGE DATE 38 238 1-7-38	

STATE VERMONT  
159 M 133 E 15 101

