

See Corps of
Engrs Project

See Corps of Engrs Proj

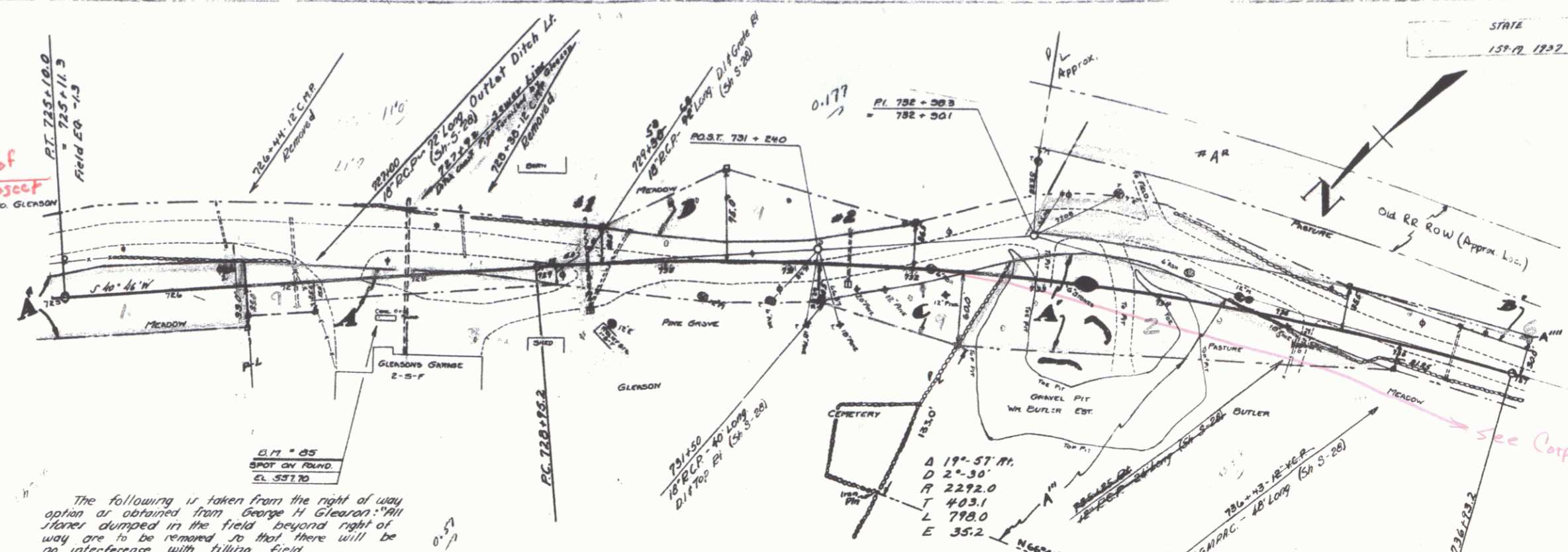

The following is taken from the right of way option as obtained from George H. Gleason: "All stones dumped in the field beyond right of way are to be removed so that there will be no interference with filling field.
During construction the State is to dig a ditch and set 4" cast iron pipe across highway and to edge of bank; pipe and materials to be furnished by Mr. Gleason."

| PARCEL | INSTRUMENT | DATE | GRANTOR | GRANTEE | RECORDED | REMARKS |
|--------|------------|-------|---------|-------------------------------|----------|--|
| #9 | A-B-C | 8-C-D | 1-5-38 | Geo. H. Gleason | 30 | See Dist. 2, Garage Site Map 282, See Sheet 10 |
| | A-B-C | 8-C-D | 1-4-38 | Albert H. & Mary S. Butler | 30 | See Sheet 10 |
| | A-B | 8-C-D | 2-10-38 | Mabel Anderson | 30 | See Sheet 10 |
| | A-B | 8-C-D | 1-21-52 | Edward C. & Lila C. Diekmeyer | 33 | See Sheet 10 |
| | A-B | 8-C-D | 1-28-52 | St. of Va. | 1336 | See Sheet 10 |
| | A-B | 8-C-D | 1-14-52 | St. of Va. | 37 | See Sheet 10 |

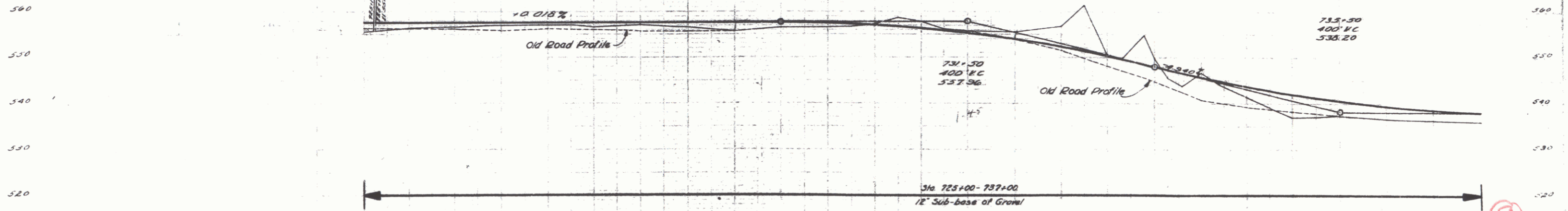

Jamnia

9

8