

GRANITE CURB	ONE COURSE 5" CEMENT CONCRETE SIDEWALK (5'-0")	CONSTRUCT DRIVE	CONSTRUCT APPROACH	PAVED SHOULDERS
LI 4+29-5+47 RF 4+25-6+73 5+61-6+00 4+96-6+00	LI 4+29-6+00	LI 4+25 RF 4+80 5+50	LI 4+00	LI 3+00-6+00 RF 3+74-6+00

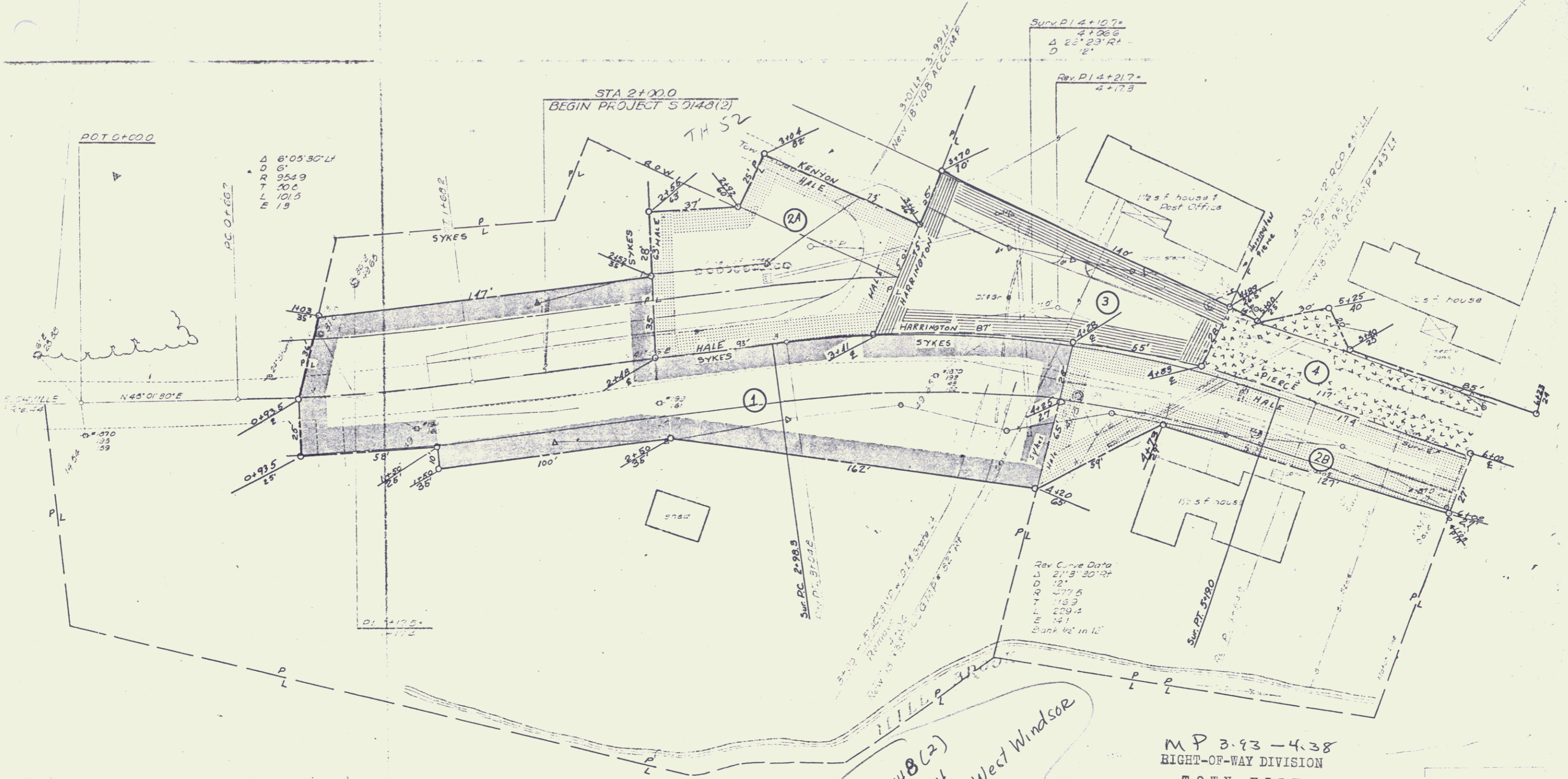

Proj # 5048(2)
 Date 11/1/64
 Proj Name: West Windsor
 Route: VT 44
 P170: 00R321

M P 3.93-4.38
 RIGHT-OF-WAY DIVISION
 TOWN FILE
 PERPETUAL
 Town of VT 44
 (To Be Returned To R.O.W. Division)

20-B
 4