

GRANITE CURB		ONE COURSE 5" CEMENT CONCRETE SIDEWALK (5'-0")		CONSTRUCT DRIVE		CONSTRUCT APPROACH		PAVED SHOULDERS	
LI	RI	LI	RI	LI	RI	LI	RI	LI	RI
4+29-5+47	4+25-6+73			4+25	4+80	4+00		3+00-6+00	3+74-6+00
5+61-5+00	4+36-6+00			5+50					

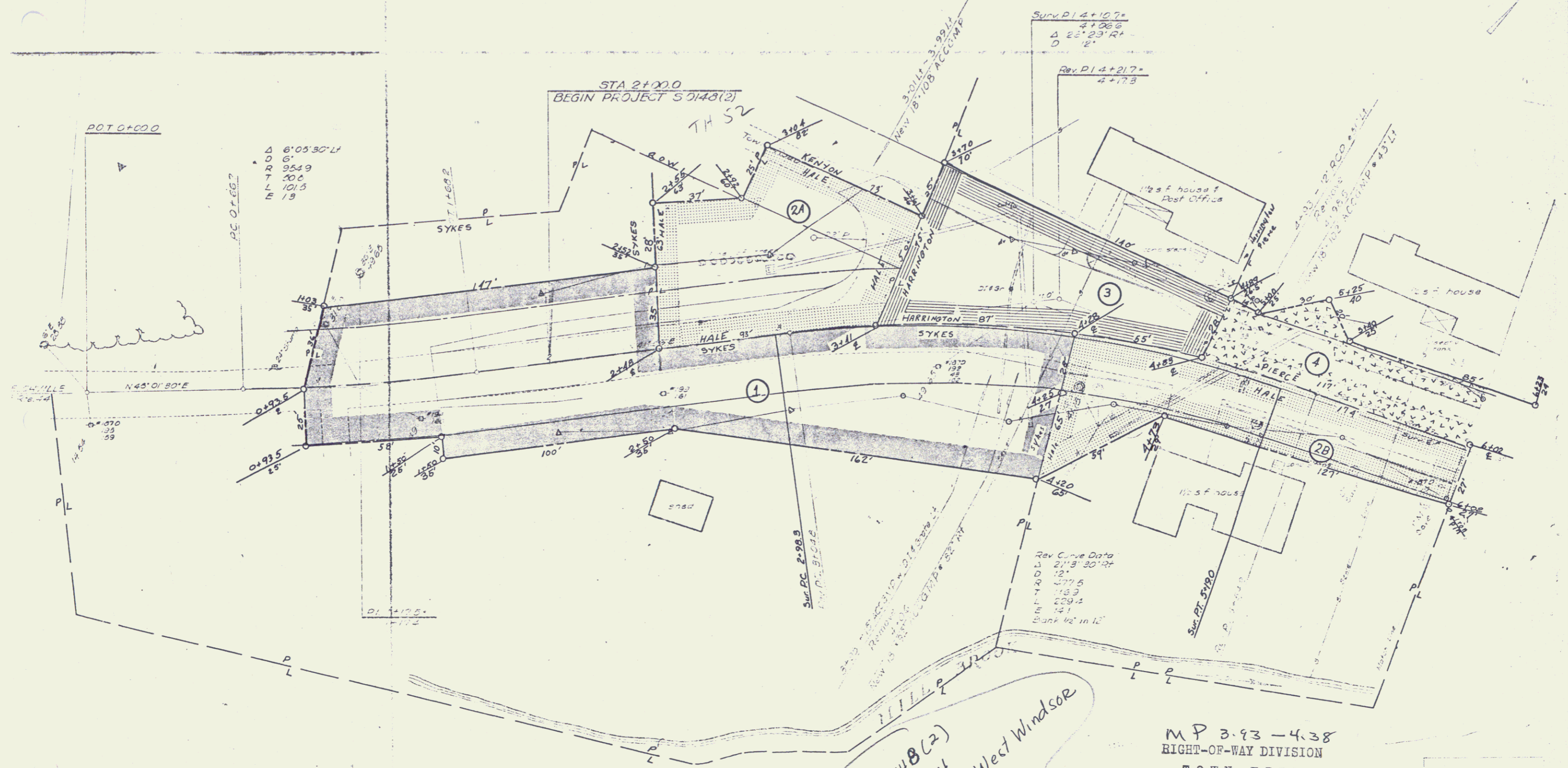

Proj # 5048(2)
 Date 11/64
 Proj Name: West Windsor
 Route: VT 44
 P170: 008321

MP 3.93-4.38
 RIGHT-OF-WAY DIVISION
 TOWN FILE
 PERPETUAL
 Town of W 44
 [To Be Returned To R.O.W. Division]

20-B