

Note - Removal, stockpiling and spreading of base foundation material on fill slopes from 34+50+ to 42+50+ shall be paid for as Common Excavation Item 10-11, Item 10-11.

STA 40+00 NRS 169 (1935)
= STA 40+00 S. 169 (2) (1946)

CHARLES CILLEY

Δ 19° 37' 21"
D 48'
Q 1432.7
T 247.7
L 470.4
E 21.2
Bank 20' per ft.

Δ 31° 10' 11"
D 8'
Q 742.8
T 197.9
L 329.4
E 27.3
Bank 1 1/2' per ft.
Widen 2' on inside

PARCEL	INSTRUMENT	DATE	GRANTOR	GRANTEE	RECORDED TOPSHAM BOOK PAGE DATE	REMARKS
A	W.D.O.E.	9-8-43	W.M. WELCH	ST OF VT	30 137 2-11-44	
A	W.D.O.E.	8-25-43	C.H. & E. E. & G. H. G.	ST OF VT	30 140 9-18-43	

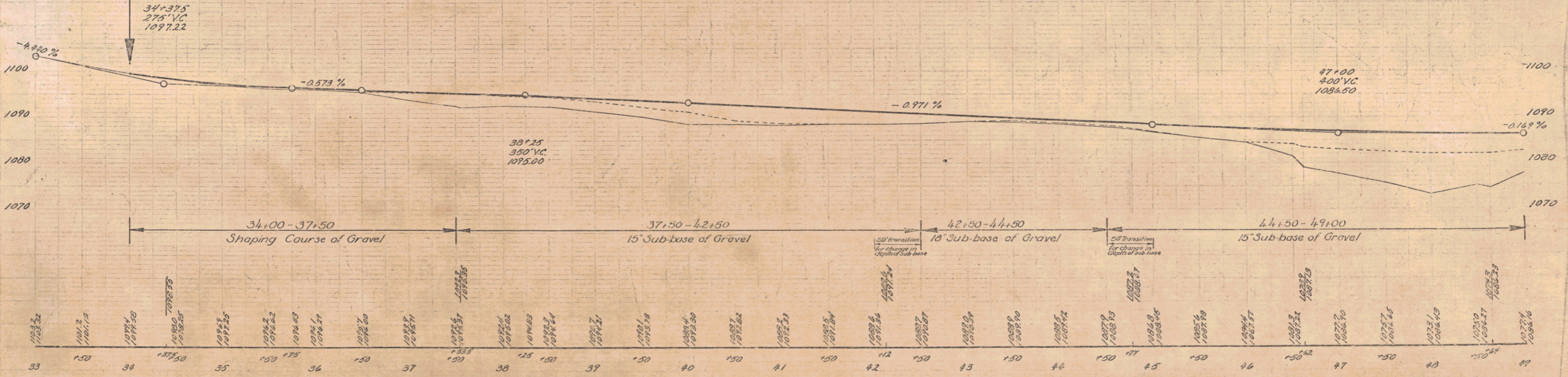

BM # 104 Spot on Boulder 35' Rt of Sta. 36+55 Elev 1097.96
BM # 105 Spike in 6' Cherry Stump 24' Rt of Sta. 42+09 Elev 1089.23

Topsham S. 169 (2) Sheet 5 of 60

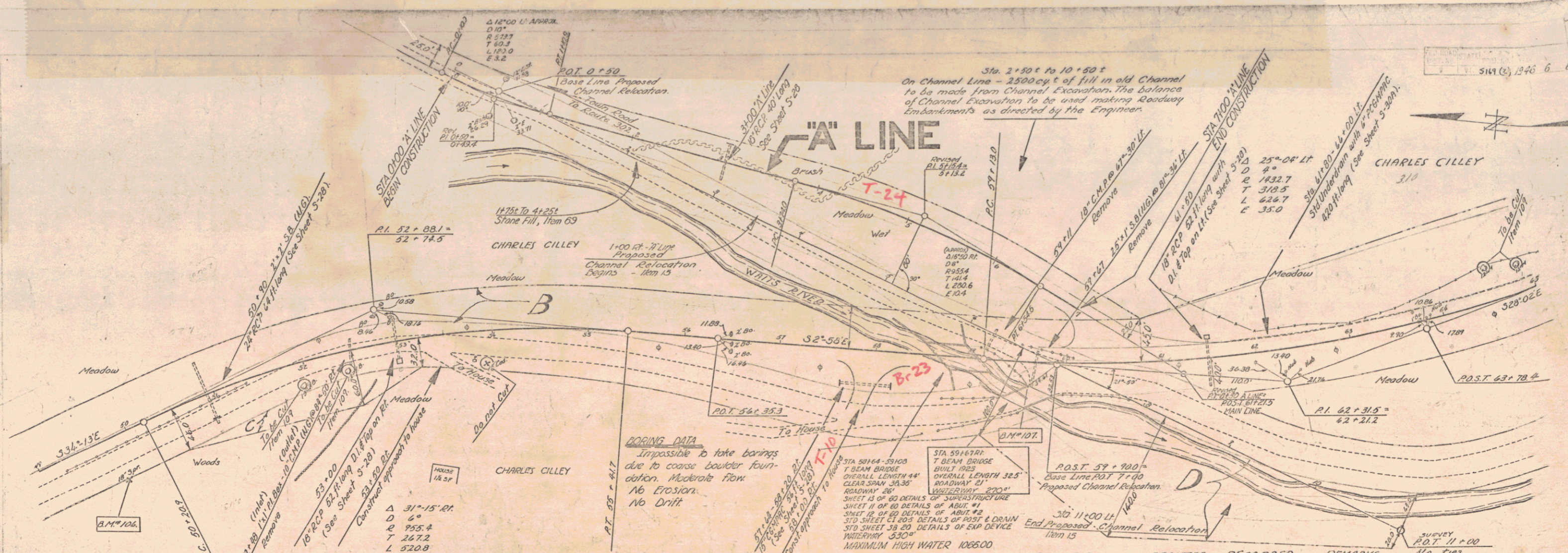

BORING DATA
 Impossible to take borings due to coarse boulder foundation. Moderate flow. No Erosion. No Drift.

PARCEL INSTRUMENT DATE	GRANTOR	GRANTEE	RECORDED	REMARKS
B.C.D. W.D.D.E. 8-23-63	CHAS. EVELYN & GILLEY	ST of VT	TOPSHAM BOOK PAGE DATE 30 140 9-15-43	

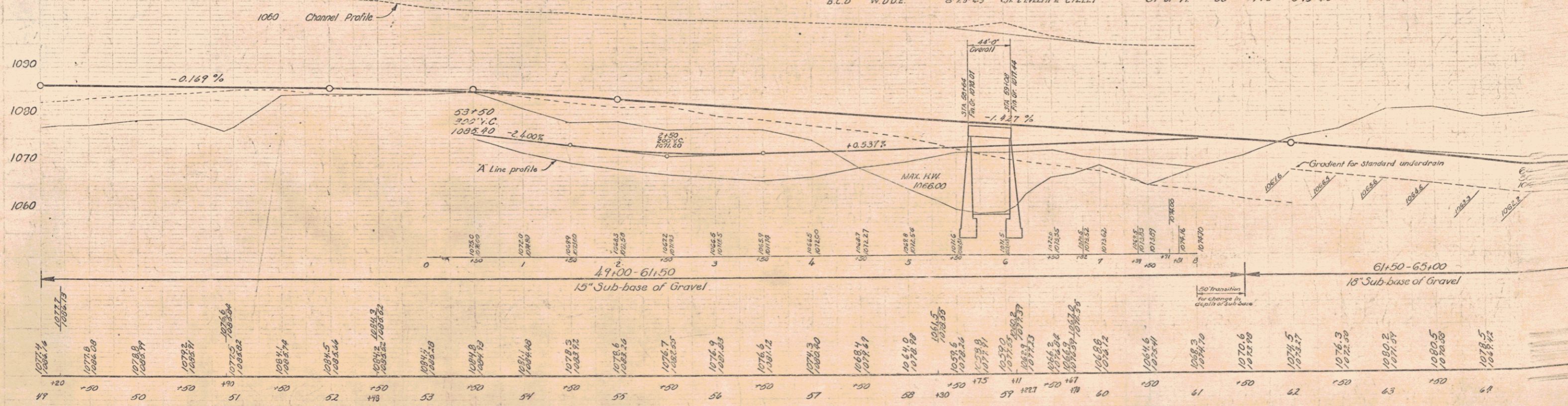

BM # 106 Spike in Root 18" Spruce 47.5 Rt. of Sta 49+80 Elev 1005.19
 BM # 107 Spot on Concrete Bridge 25' Rt. of Sta 59+67 Elev 1072.85

Topsham Sheet 6

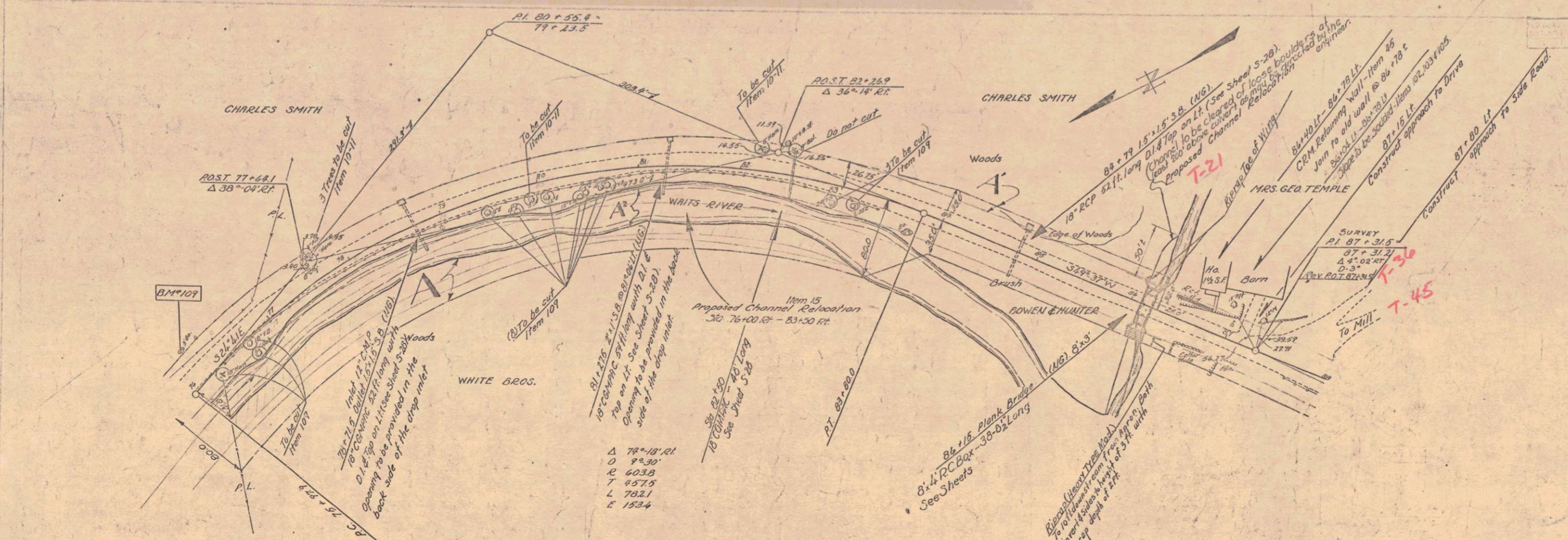

PARCEL	INSTRUMENT	DATE	GRANTOR	GRANTEE	RECORDED	REMARKS
A	W.D.E.	9-17-43	CHARLES & M. ARTHUR WHITE	ST. OF VT.	BOOK PAGE DATE	
A ¹	W.D.E.	9-17-43	CHARLES A. & GLADYS L. SMITH	ST. OF VT.	30 136 2-17-44	
A ²	W.D.E.	5-23-43	BOWEN-HUNTER BOBBIN CO.	ST. OF VT.	30 135-136 6-12-46	

LIST OF SHEETS (CULVERT ONLY)
 Plan & Profile
 Culvert Details
 SB-II Barricades, Lights & Signs
 Cross Sections
 Channel Sections

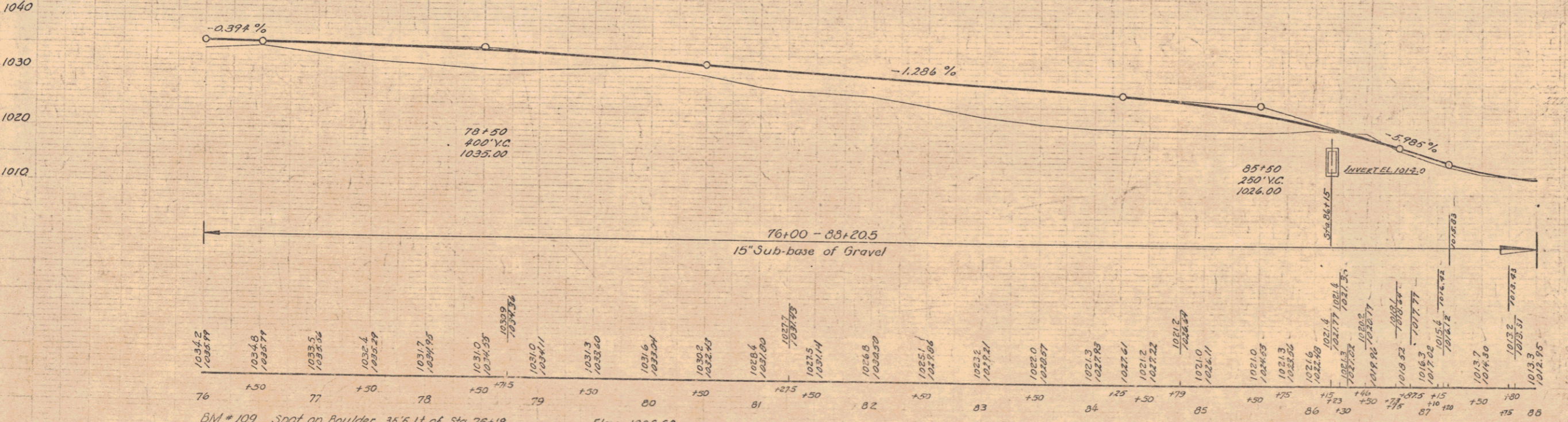

BM # 109 Spot on Boulder 35.5 Lt. of Sta. 76+19 Elev. 1036.60
 BM # 110 None
 BM # 111 Spot on Concrete Bridge 10.2 Rt. of Sta. 86+50 Elev. 1016.14

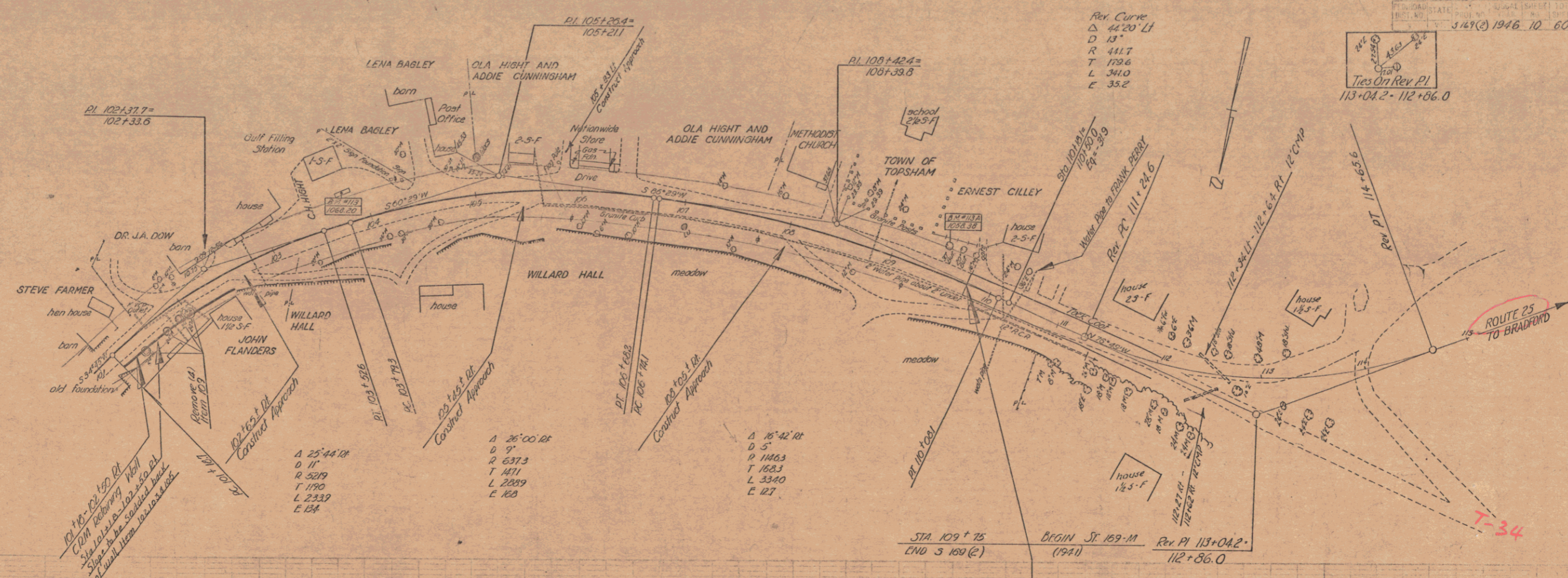

Rev Curve
 Δ 42°20' Lt
 D 13"
 R 41.7
 T 179.6
 L 341.0
 E 35.2

Ties On Rev. Pl
 113+04.2 - 112+86.0

Δ 25°44' Rt
 D 11"
 R 52.9
 T 117.0
 L 233.9
 E 134

Δ 26°00' Rt
 D 9"
 R 637.3
 T 1471
 L 2289
 E 163

Δ 16°42' Rt
 D 5"
 R 146.3
 T 163.3
 L 334.0
 E 127

8-42
 9-42
 9-42
 J.O.C.

8-42
 9-42
 9-42
 J.O.C.

