

TYPICAL SECTION  
 2½" CRUSHED GRAVEL MIXED-IN-PLACE  
 SURFACE COURSE (ITEM 25) WITH REFINED TAR  
 (ITEM 30)

TOWN OF TOPSHAM

Project ST 169M

Pin # 008311

Route VT 25

Date 8/13/1935

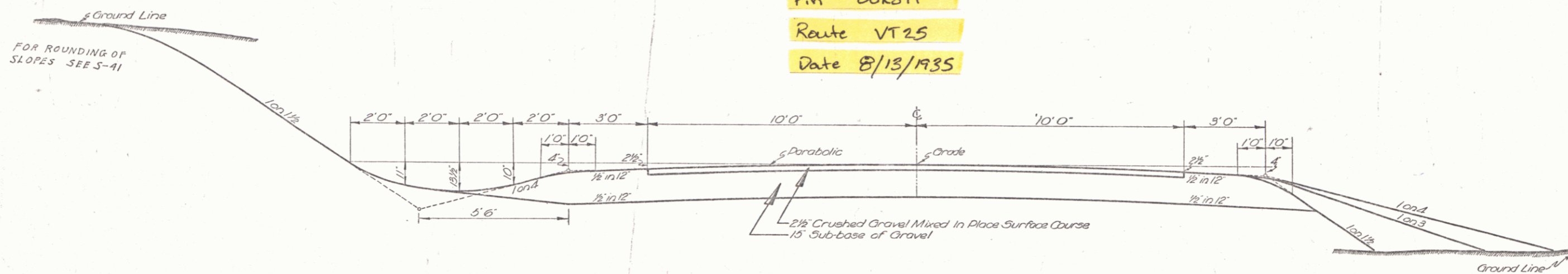

NORMAL SECTION

TOPSHAM ST 169-M

INDEX

SHEET No 1	TYPICAL SECTION
SHEET No 2	BANKING & WIDENING SHEET
SHEET No 3-9	ROUNDING OF SLOPES S-41 PLAN & PROFILE
SHEET No 10-34	CROSS SECTIONS

*Sheet 4 missing*

MP 5.163 - 3.676  
 RIGHT-OF-WAY DIVISION  
 TOWN FILE  
 PERPETUAL  
 Town of VT 25  
 [To Be Returned To R.O.W. Division]

ESTIMATED QUANTITIES

--	--

TOPSHAM  
 Surveyed by  
 Designed by A.J. Runnals  
 Drawn by  
 Traced by E.R. Rogers  
 Checked by  
 Series State No. 169M Filed  
 Sheet 1 of 32 Sheets

PARCEL	INSTRUMENT	DATE	GRANTOR	GRANTEE	RECORDED	REMARKS
A	VD.02	10-17-41	CARRIE BAGLEY ESTATE	ST OF IT	BOOK PAGE DATE 109 109 10-31-41	TOPSHAM

$\Delta 23^{\circ}58'LT$   
 $D 15^{\circ}$   
 $R 3831$   
 $T 013$   
 $L 153.8$   
 $E 0.5$   
 Modified Banking

$\Delta 9^{\circ}10'LT$   
 $D 5^{\circ}$   
 $R 146.3$   
 $T 73.2$   
 $L 106.0$   
 $E 3.8$

PAUL BIGLOW SURVING  
 H.R. CALLAWAY SURVING  
 TRACED  
 H.R. CALLAWAY SURVING

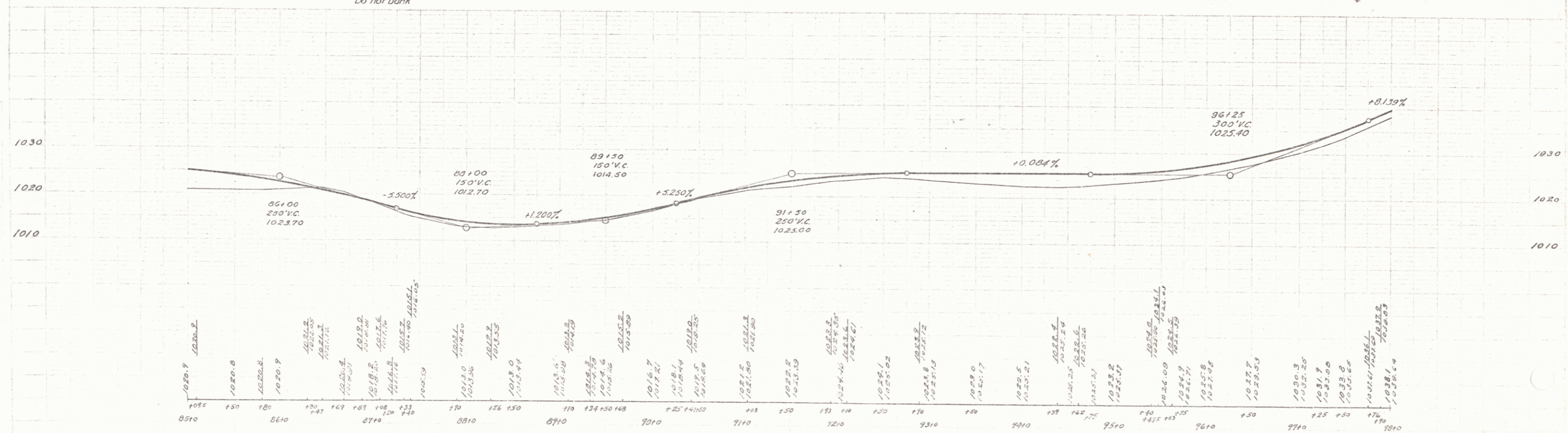
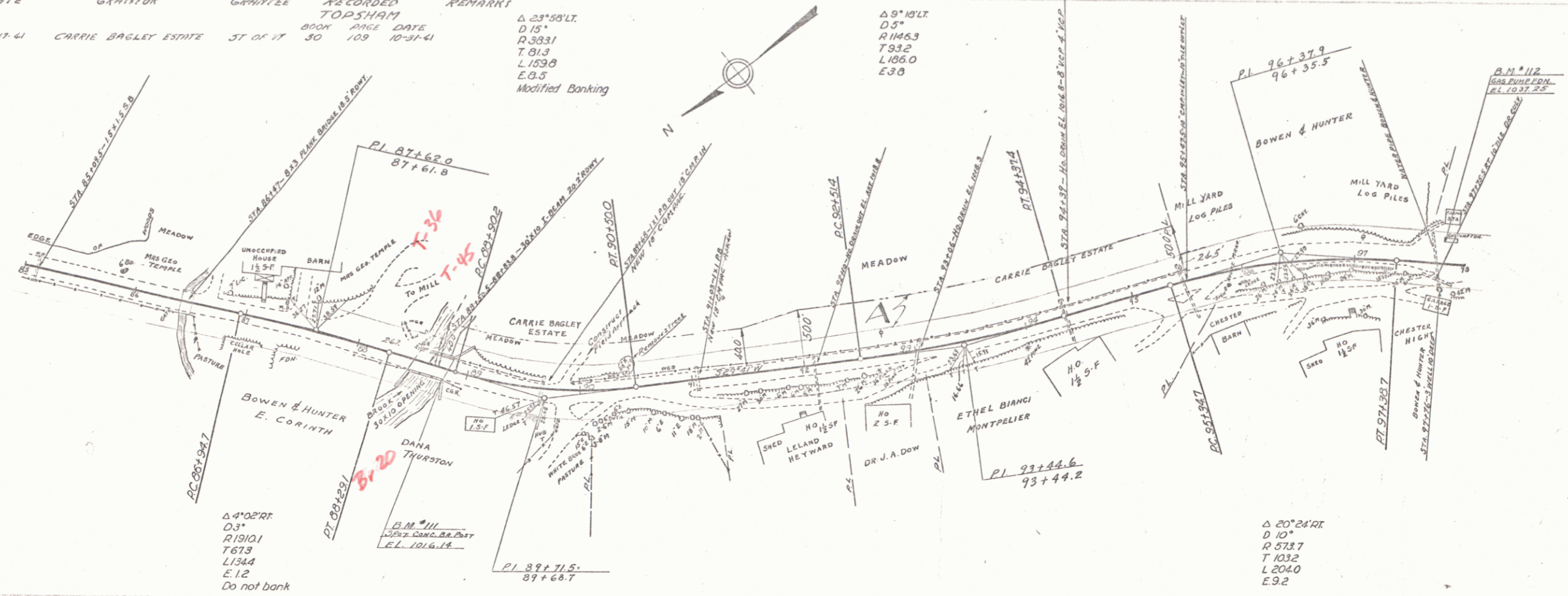

B.M. #111 Spot on Conc bridge post  $Rt 5/4 88+81$   $EL 1016.14$   
 B.M. #112 " " Gas pump  $ft 20 Lt 370.77+81$   $EL 1037.25$

TOPSHAM  
 SERIES No.  
 SHEET 3 OF 34

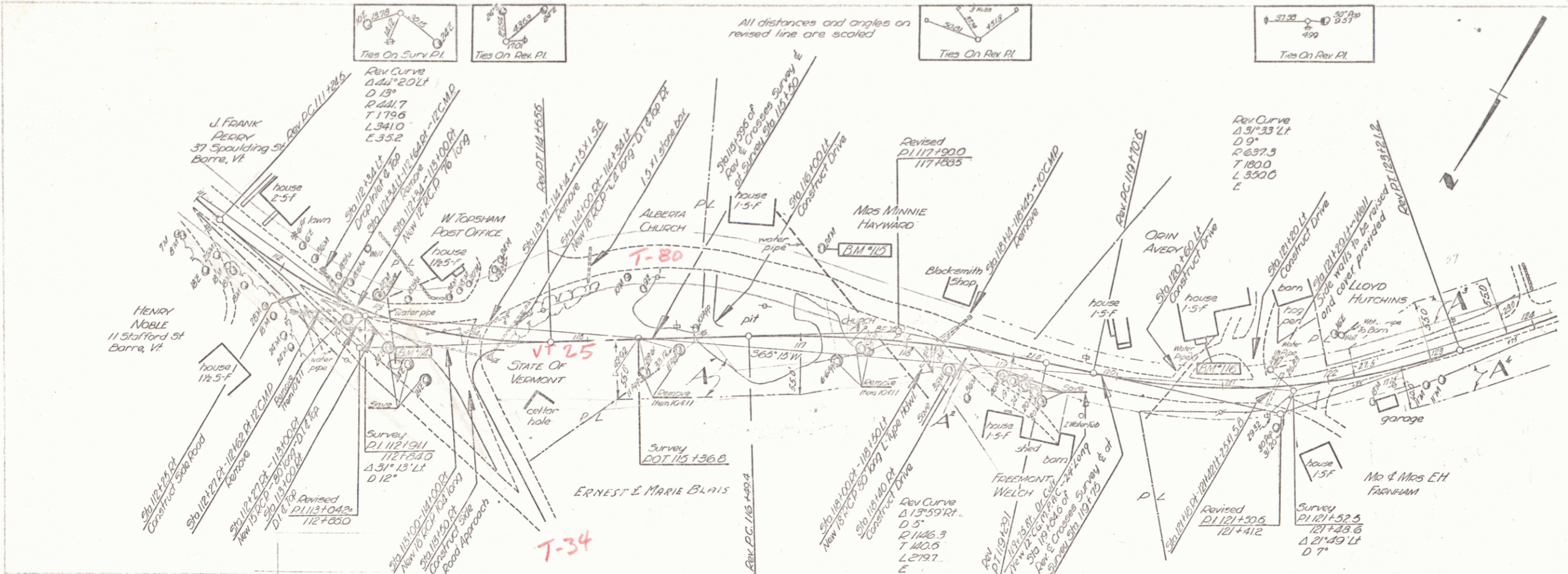

Approved  
 2 Reports  
 July 21

PARCEL	INSTRUMENT	DATE	GRANTOR	GRANTEE	RECORDED TO P.M.	BOOK	PAGE	DATE	REMARKS
A	W.D.E.	10-31-41	ERNEST & MARIE ANNE BLAIS	ST OF VT	30	118		11-7-41	
A	W.D.E.	10-25-41	MILAI ECLYDE CHURCH	ST OF VT	30	110		10-24-41	
A	W.D.E.	10-31-41	FREDRICK & JEROME WELCH	ST OF VT	30	117		11-7-41	
A	W.D.E.	9-26-41	LLOYD & CLAUDE HUTCHINS	ST OF VT	30	113		10-31-41	
A	W.D.E.	9-26-41	EDWIN H & BELLIE FARHAM	ST OF VT	31	111		10-31-41	REV CURV

TOPSHAM  
 Series 54, No. 186M  
 Sheet 5 of 34

SURVEYED BY: PAUL BIGELOW SEPT 1948  
 PLOTTED BY: H.R. GALLAGHER OCT 1948

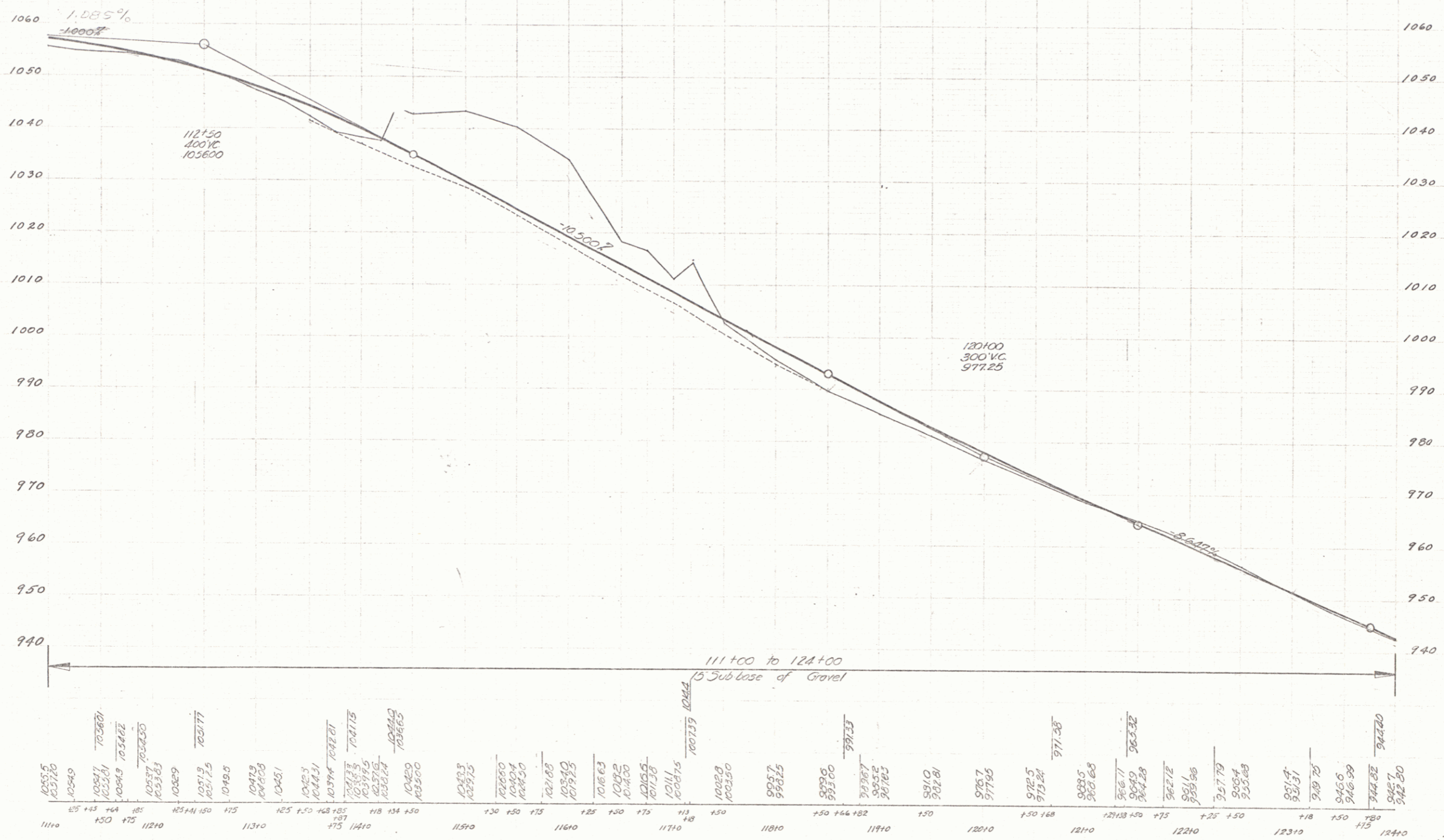

TOPSHAM  
 SERIES No. 109-11  
 SHEET 6 OF 34

PAUL BLOSSON, Surveyor  
H. F. GALLAWAY & SONS  
TRACED H. F. GALLAWAY & SONS

PAUL BLOSSON, Surveyor  
H. F. GALLAWAY & SONS  
TRACED H. F. GALLAWAY & SONS

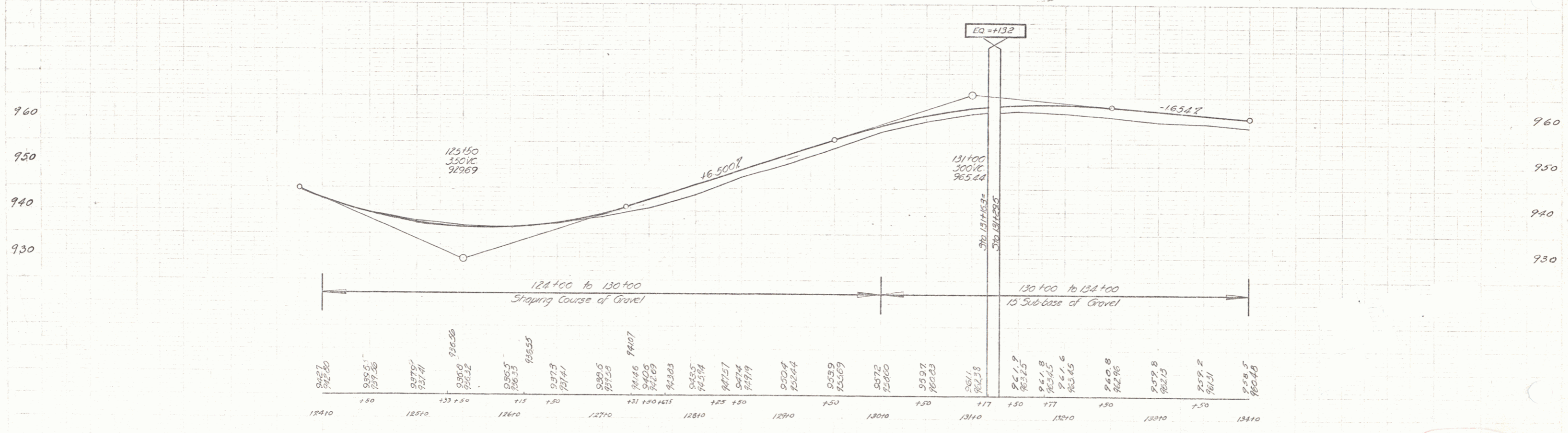
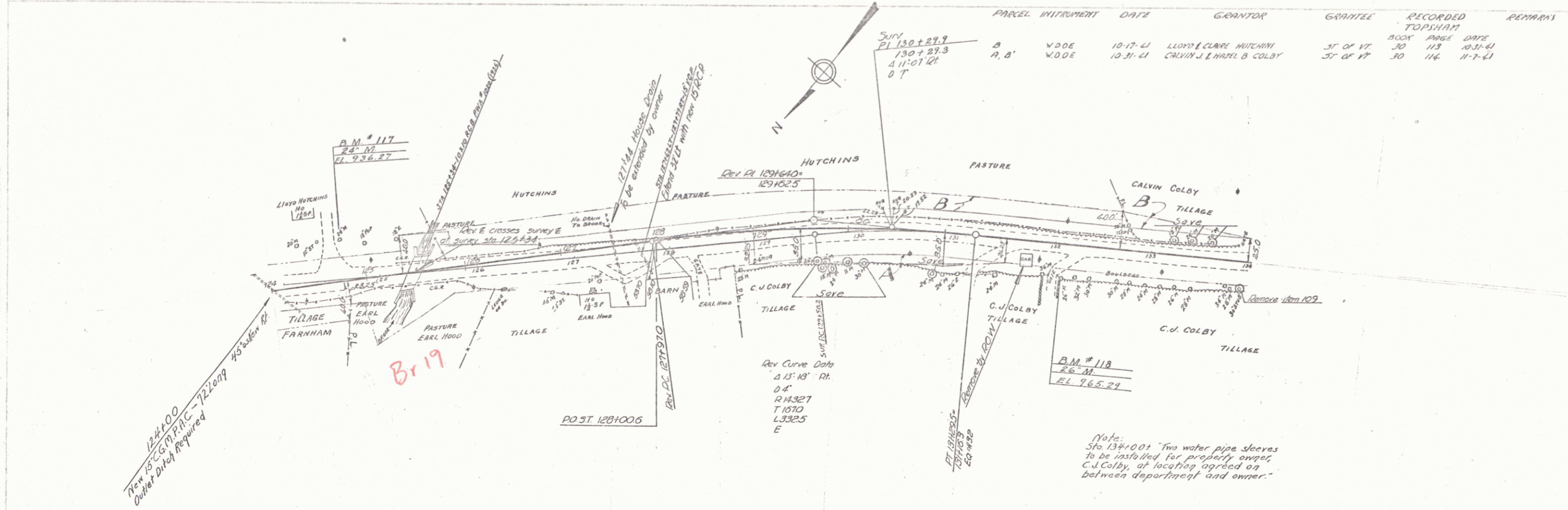

B.M. #117 SPIKE IN ROOT 24" M. 40' LT. STA 124+62 ELEV 936.27  
 B.M. #118 SPIKE IN ROOT 26" M. 31' RT. STA 132+06 ELEV 965.29

TOPSHAM  
 SERIES No 1074  
 SHEET 7 OF 34

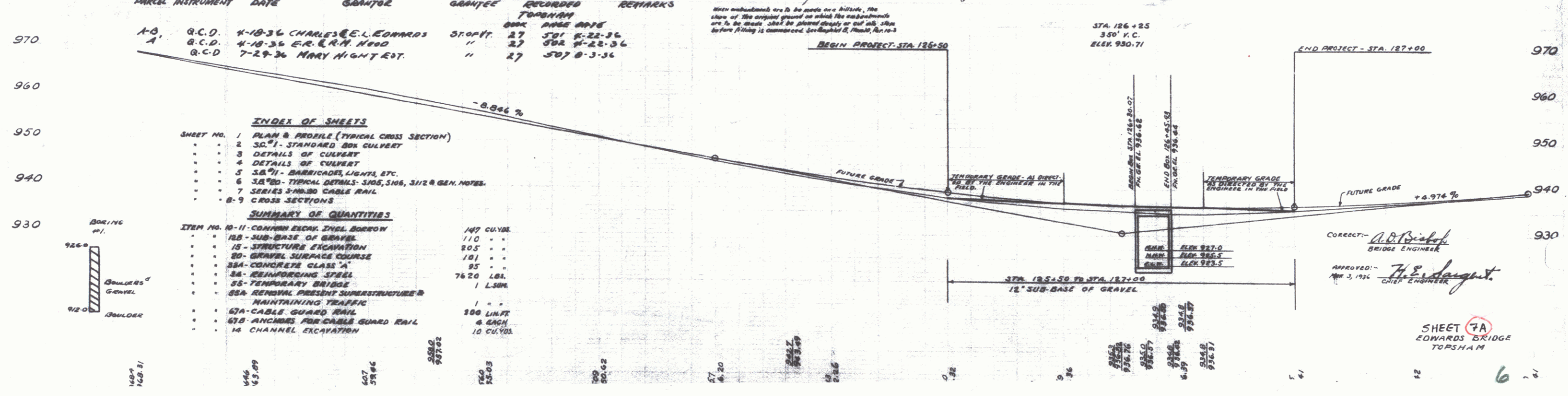
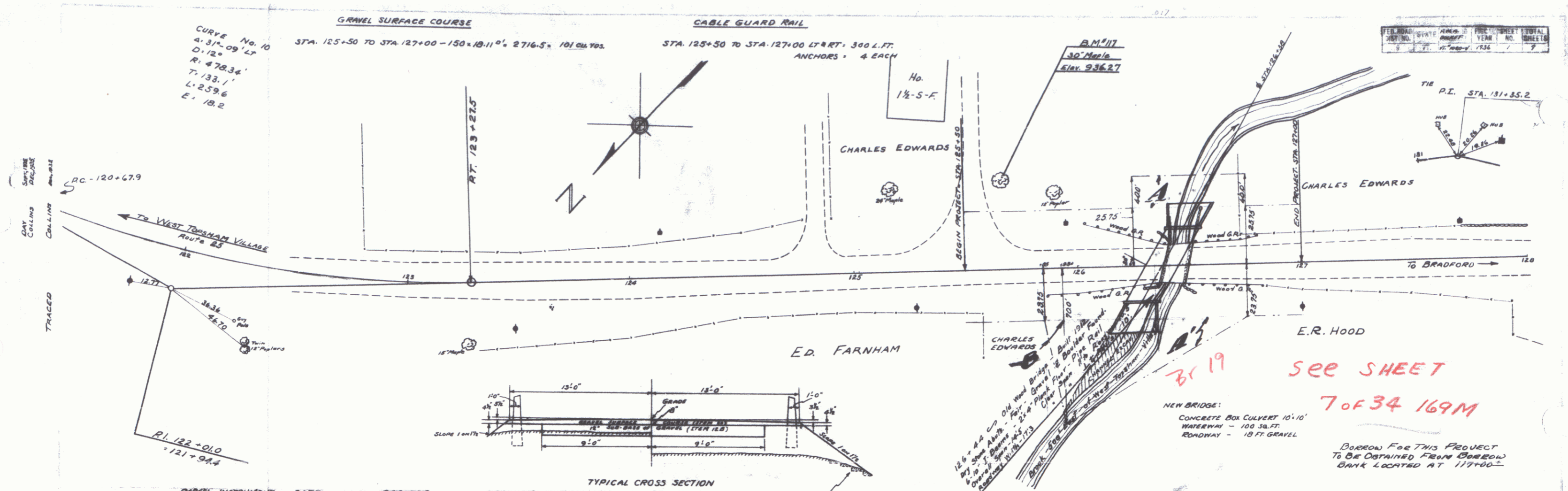

SEE SHEET  
 7 of 34 169M

DRAWN FOR THIS PROJECT  
 TO BE OBTAINED FROM CORRECH  
 BANK LOCATED AT 117+00

OFFSETS FROM d	STATION
137.20	137.20
138.00	138.00
139.00	139.00
140.00	140.00
141.00	141.00
142.00	142.00
143.00	143.00
144.00	144.00
145.00	145.00
146.00	146.00
147.00	147.00
148.00	148.00
149.00	149.00
150.00	150.00

Offsets from true curve in order to save trees on left.

STATION	RIGHT
D 3	0.5'
T 3408	1.5'
L 6744	3.0'
E 302	4.0'
	4.0'
	3.0'
	2.0'
	1.0'
	0.0'

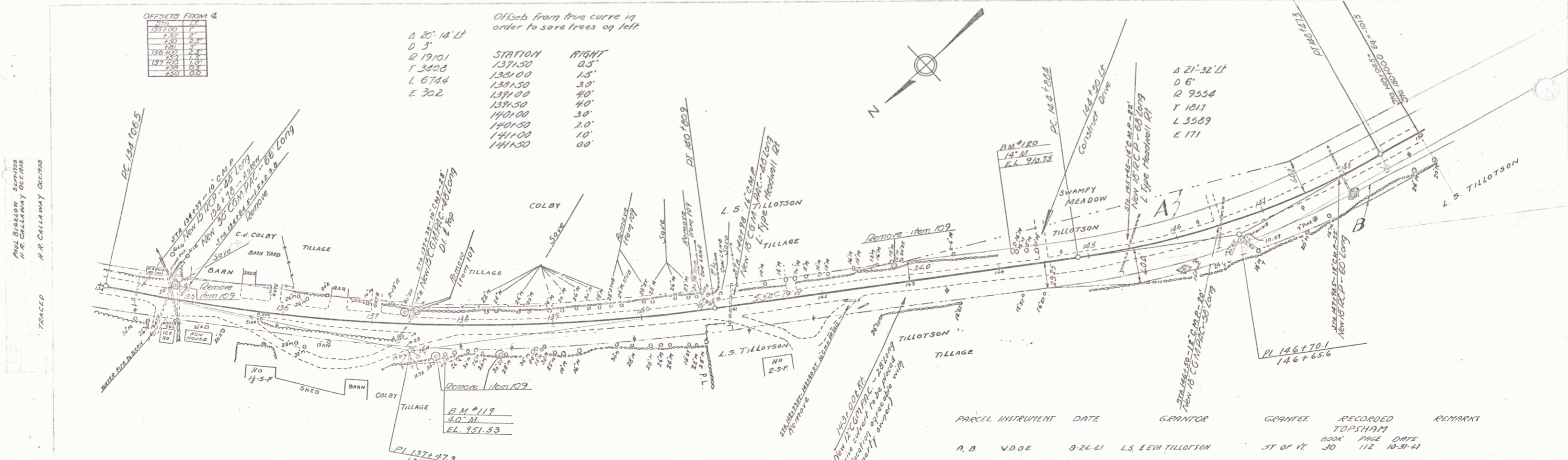

PARCEL	INSTRUMENT	DATE	GRANTOR	GRANTEE	RECORDED TOPSHAM BOOK PAGE DATE	REMARK
A, B	W.D.E.	9-24-41	L.S. ELM TILLOTSON	ST OF VT.	BOOK 30 PAGE 112 10-31-41	

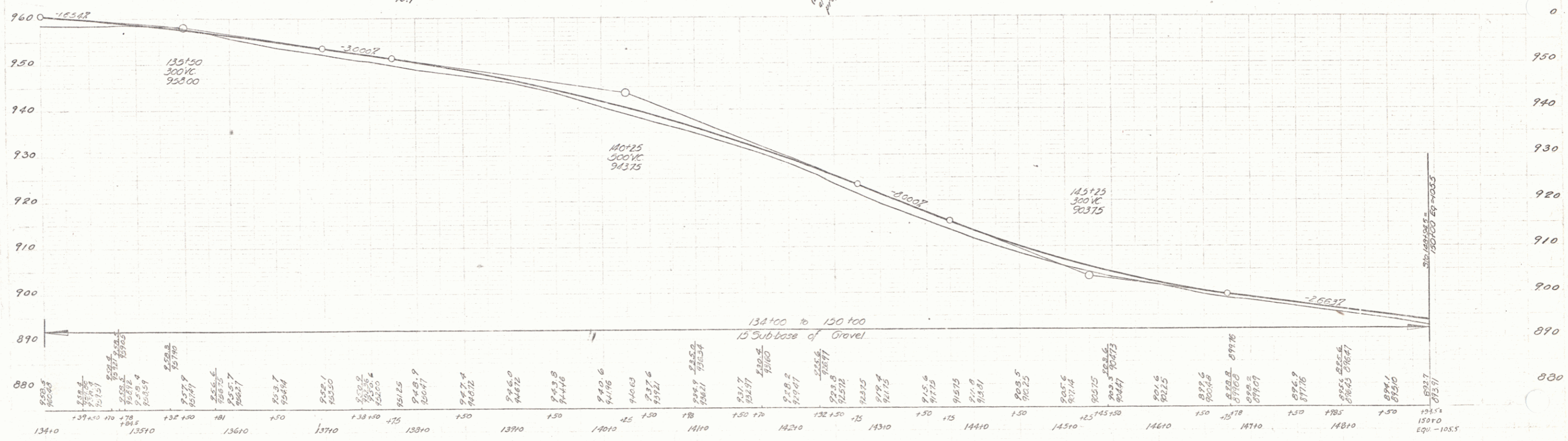

B.M. #119 S.I.R. 40' M. 21' RT. STA. 137+81 ELEV. 951.53  
 B.M. #120 S.I.R. 14' M. 15' LT. STA. 144+16 ELEV. 910.75

TOPSHAM  
 SERIES ST. NO. 169M  
 SHEET 8 OF 34

PARCEL	INSTRUMENT	DATE	GRANTOR	GRANTEE	RECORDED	REMARKS
A B	W D O E	7-2-60	CHRISTIAN ZWAHLEN	TOPSHAM	BOOK PAGE DATE	
A'	W D O E	6-27-60	D.A. & C.M. PERRY	3T OF VC	30 86 7-11-60	
				3T OF VC	30 82 7-11-60	

PL. 152	152+31.4
PL. 153	153+30.4

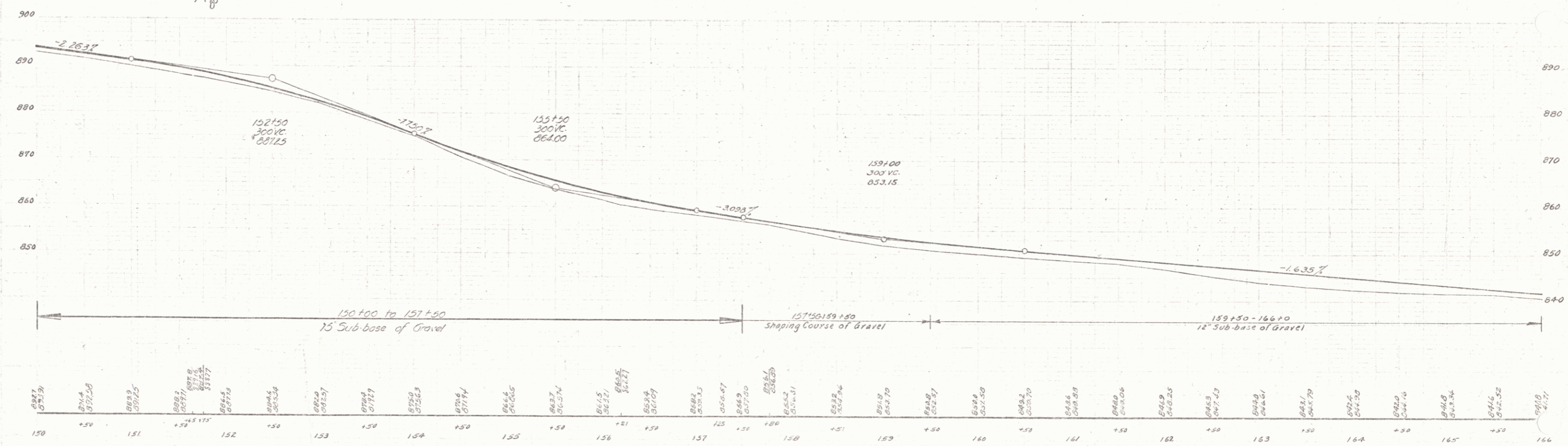
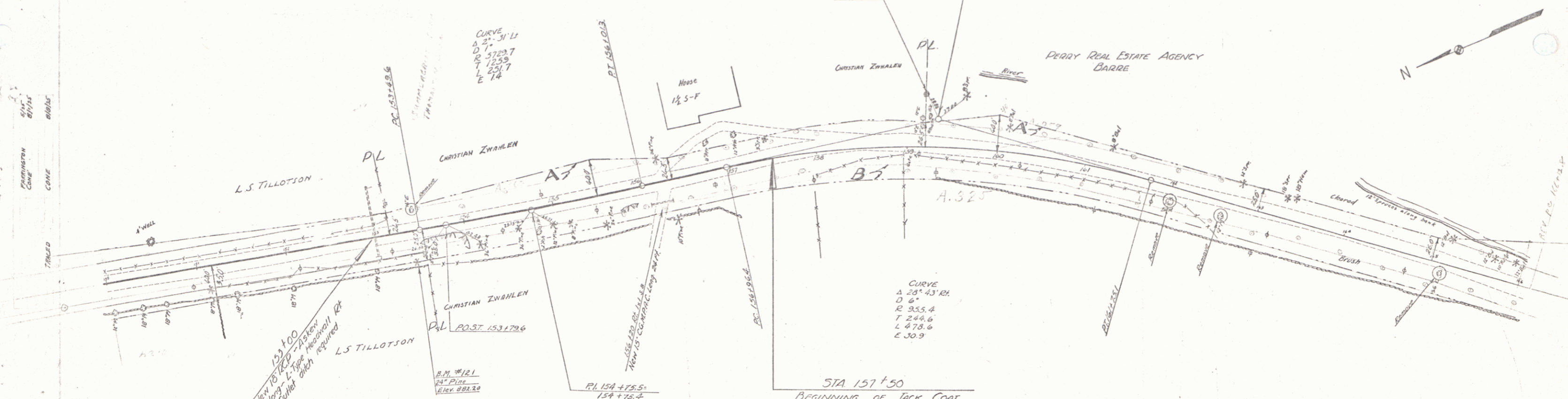

B.M. #121 SPIKE IN FOOT OF 24" PINE 32 FT. HT. OF STA. 153+39 ELEV. 882.20  
 B.M. #122 SPIKE IN FOOT OF 24" ELM 55 FT. HT. OF STA. 153+20 ELEV. 850.07

TOPSHAM  
 SERIES STATE NO 169M  
 SHEET 9 OF 34