

PARCEL	INSTRUMENT	DATE	GRANTOR	GRANTEE	RECORDED	REMARKS
A	VD.02	10-17-41	CARRIE BAGLEY ESTATE	ST OF IT	BOOK PAGE DATE 109 109 10-31-41	TOPSHAM

$\Delta 23^{\circ}58'LT$
 $D 15'$
 $R 3831$
 $T 013$
 $L 153.8$
 $E 0.5$
 Modified Banking

$\Delta 9^{\circ}10'LT$
 $D 5'$
 $R 146.3$
 $T 73.2$
 $L 106.0$
 $E 3.0$

PAUL BRISLOW SURVIVOR
 H.R. CALLAWAY SURVIVOR
 TRACED
 H.R. CALLAWAY SURVIVOR

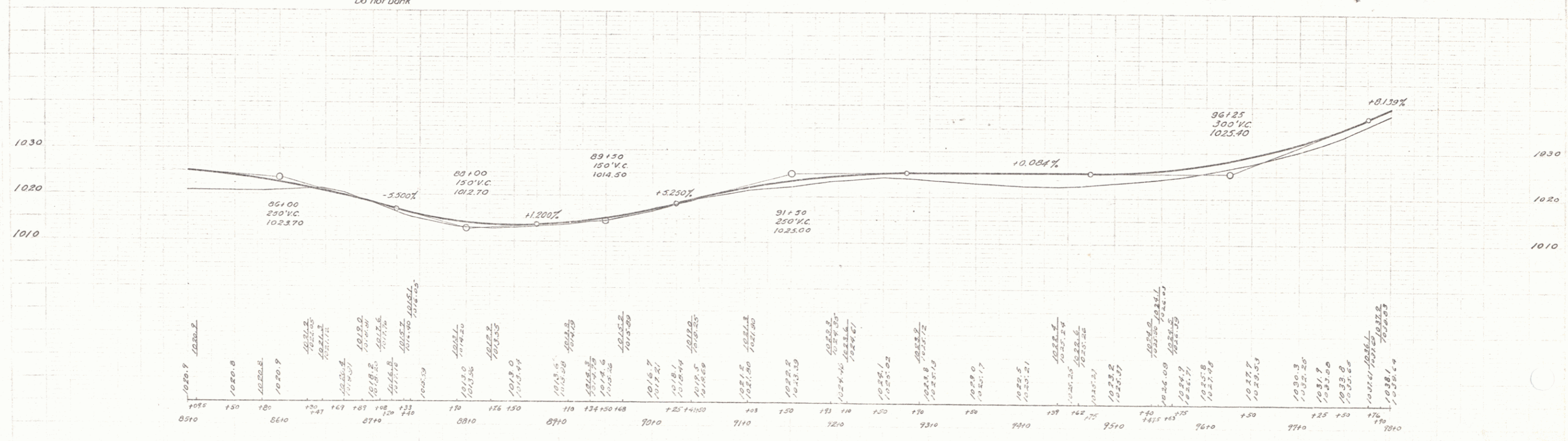
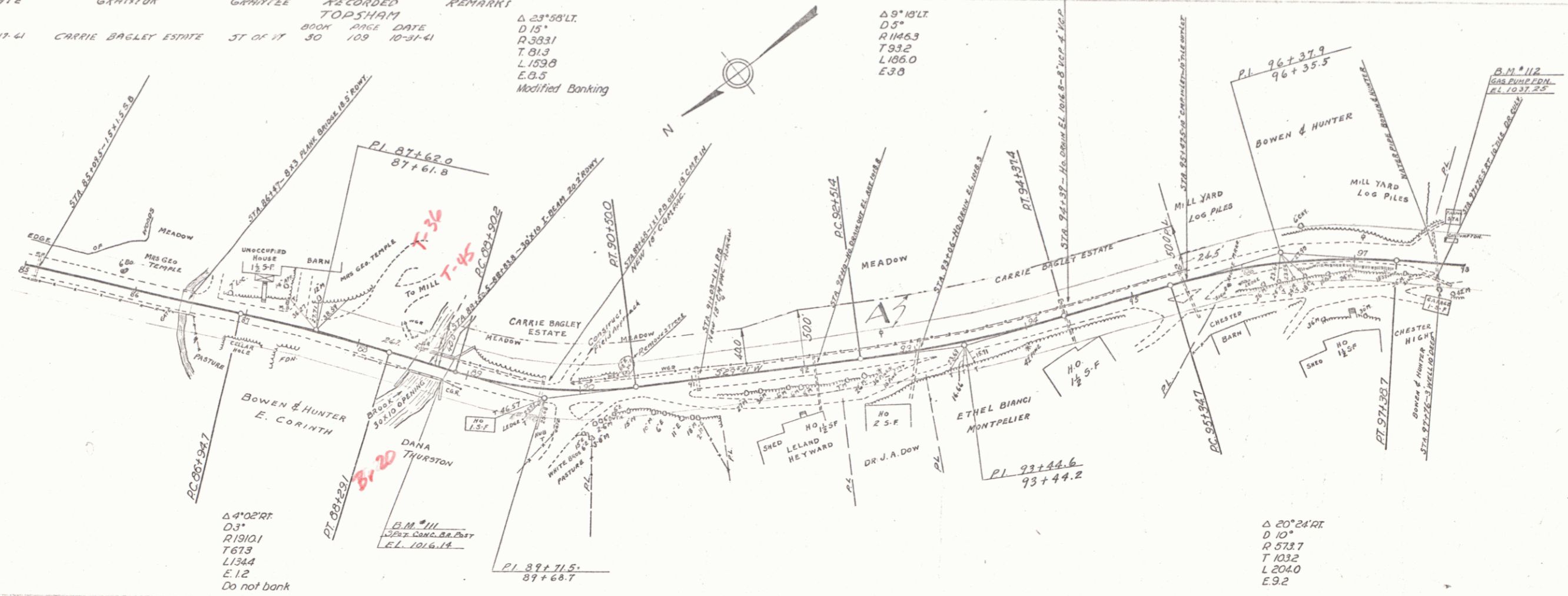

B.M. #111 Spot on Conc. bridge post El. 1016.14
 B.M. #112 " Gas pump foun. 20' Lt. 370.77+81 El. 1037.25

TOPSHAM
 SERIES No.
 SHEET 3 OF 34