

INDEX OF SHEETS

1.	Title Page	
2.	Typical Sheet	
3.	Quantity and Drainage Sheet	
4.	Earthwork and Summary Sheet	
5-7.	Plan and Profile Sheets	
8-9.	Blank	
10.	A-60. Solid Rock Excavation	4/20/73 R
11.	B-1. Basking Tables	12/ 6/71
12.	B-5. Muck Excavation	12/ 6/71
13.	D-2. Headwalls	3/ 8/72 R
14.	D-4. Underdrain Flushing Basins	7/17/72 R
15.	D-6. R.C. Drop Inlet w/Grate	12/ 6/71
16.	E-2. Road Const. Approach Signs	12/14/71
17.	E-5. Road Const. Signs Betterment Projects	12/14/71
18.	E-6. On-Project Construction Signs	12/14/71
19.	G-1. Steel Beam Guard Rail and Anchors	5/10/72
20.	G-4. Steel Marker Posts	12/ 8/71
21.	J-1. Project Markers and Boundary Markers	12/ 6/71

RELOCATION RTE. 25 OVER PIKE HILL BROOK

22.	Plan, Elevation and General Notes
23.	Quantity Sheet
24.	Inlet Details
25.	Reinforcing Sheet Schedule
26.	Blank
27-45.	Cross Sections
46-48.	Channel Sections

**BRADFORD-CORINTH BP 0191-7128
RECORD PLANS
MATERIALS**

SUBBASE OF GRAVEL - HOLLAND PIT, CORINTH - SINGLARE PIT, BRADFORD, VT.
BITUMINOUS CONCRETE PAVEMENT - COOLEY-JENSON, REPLIN, VT.
CONCRETE - HUTCH CONCRETE CONST. CO., MONTPELIER, VERMONT
REINF. STEEL - BETHLEHEM STEEL CO., BETHLEHEM, PA.
METAL PIPES - NORTHEASTERN CULVERT CORP., WESTMINSTER, VERMONT
GUARD RAIL & SEEDING - CHRISWOLD FENCE CO., WILLISTON, VERMONT

CONTRACTOR
W.B. ROGERS, INC. & MILLER CONST. CORP.
ETHEL, VERMONT - WINDSOR, VERMONT
RES. ENG. - F. JORDON
RECORD PLANS: R. RUSSELL & F. JORDON

CONTRACT
DATED: JULY 23, 1973
STARTED: AUGUST 14, 1973
COMPLETED: AUGUST 15, 1974
ACCEPTED: AUGUST 14, 1974

**STATE OF VERMONT
DEPARTMENT OF HIGHWAYS**



**PROPOSED IMPROVEMENT
TOWN OF CORINTH
COUNTY OF ORANGE
VT. RTE. 25**

BEGINNING AT A POINT 0.435 MILES NORTH-
WESTERLY OF THE BRADFORD/CORINTH TOWN
LINE AND CONTINUING 0.540 MILES NORTHERLY ALONG
VT. RTE. 25.

LENGTH OF ROADWAY 2860.9 FT. = 0.540 MILES
LENGTH OF BRIDGES 0
LENGTH OF PROJECT 2860.9 FT. = 0.540 MILES

EST. 1973 ADT = 1140
EST. 1973 DHV = 185
EST. 1993 ADT = 1890
EST. 1993 DHV = 280
V = 50 mph

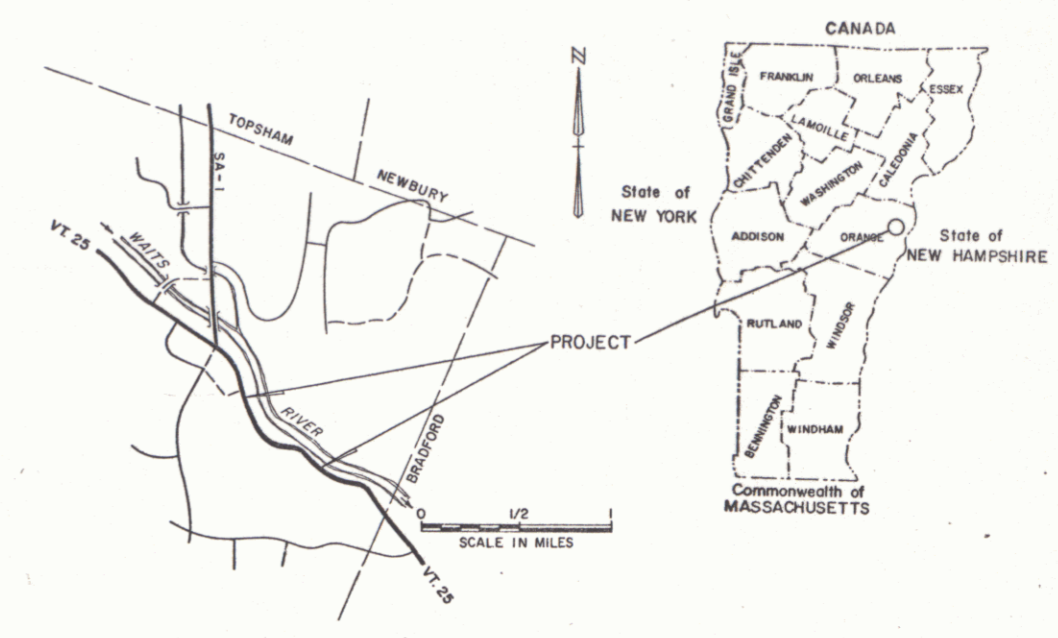

CONVENTIONAL SIGNS

COUNTY LINE	---
TOWN LINE	- - - -
LIMITS OF ACCESS	○
POINT OF ACCESS	X
FENCE LINE	—X—X—X—
STONE WALL	—X—X—X—
TRAVELED WAY	—X—X—X—
GUARD RAIL	—X—X—X—
RAILROAD	—X—X—X—
SURVEY LINE	—X—X—X—
CULVERT	—X—X—X—
POWER POLE	—X—X—X—
TELEPHONE POLE	—X—X—X—
TREES	○
F.A. CONST. IDENTIFICATION SIGNS	▲
PROPERTY LINE	—X—X—X—
R.O.W. TAKING LINE	—X—X—X—
SLOPE RIGHTS	—X—X—X—
TOP OF CUT	—X—X—X—
TOE OF SLOPE	—X—X—X—

BRADFORD-CORINTH BP 0191-7128
RECORD PLANS: R. RUSSELL & F. JORDON
CONST. COMPLETED: AUGUST 15, 1974

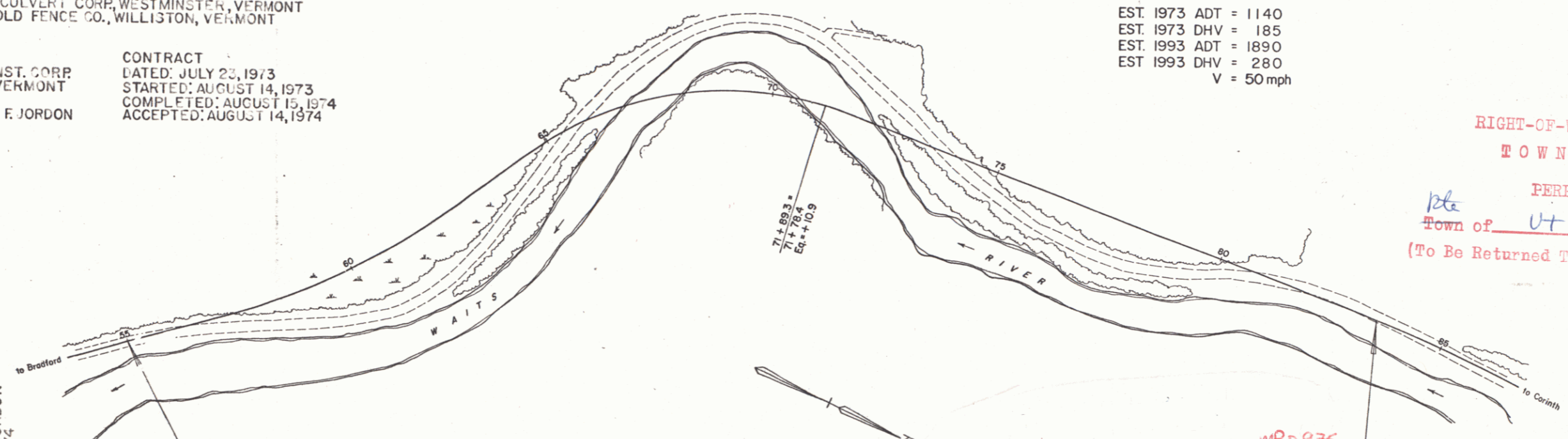

RIGHT-OF-WAY DIVISION
TOWN FILE
PERPETUAL
Town of VT 25
(To Be Returned To R.O.W. Division)

MP 0.435
STA. 55+00
BEGIN PROJECT
BP 0191-7128

MP 0.975
STA. 83+50
END PROJECT
BP 0191-7128

NOTE: ANY FURTHER INFORMATION CONCERNING
FINAL QUANTITIES, AMOUNTS OR OTHER DETAILS
RELATIVE TO THIS PROJECT MAY BE FOUND IN
EITHER THE FIELD BOOKS OR THE ESTIMATE
FILE.

These plans are subject to such engineering
changes as may be required by the Federal Highway
Administration or the Chief Engineer.
Construction is to be carried on in accordance
with these plans and the Standard Specifications
for Highway and Bridge Construction dated
January 3, 1972 as approved by the Federal Highway
Administration on December 29, 1971 for use on
this project, including all subsequent revisions and
such revised specification and special provisions as
are incorporated in these plans.

Pin # 00R306

SUBMITTED BY ORDER OF THE STATE HIGHWAY BOARD

APPROVED: *R.H. Curran* DATE: 6/14/73
CHIEF ENGINEER

BRADFORD - CORINTH
BP 0191-7128

PROJECT: BP 0191-7128
SHEET 1 OF 48 SHEETS

Carl L. & Lila L. Knorr
 HE - 0.60 Acres
 Other - 1.05 Acres
 Taking - 1.65 Acres
 Slope Rights - 0.41 Acres
 Recorded: 12/11/73
 WD De 33 19, 383-385
 Corinth Land Records

4

EXCAVATION & REMOVAL OF ROAD
 SURFACE & PAVEMENT
 58+00 - 62+22 RT.

MUCK EXCAVATION
 55+00 - 62+22.5

DATE	
BY	
PLAN	
NO.	
DATE	
BY	
PROFILE	
NO.	

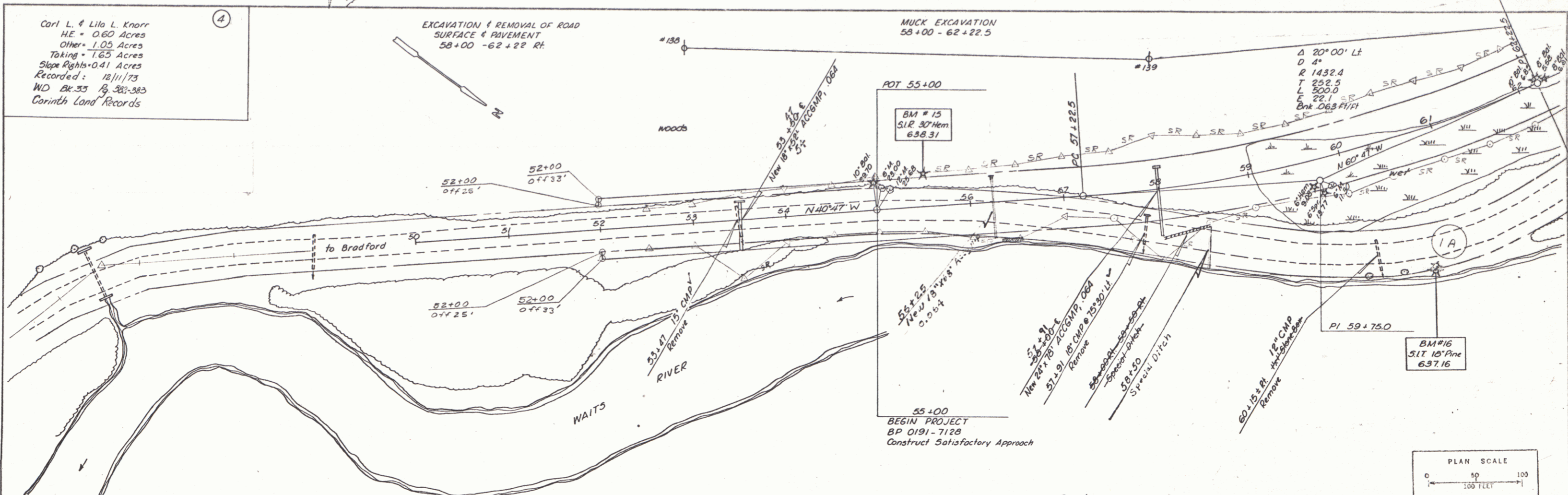

DATE	
BY	
PROFILE	
NO.	
DATE	
BY	
PROFILE	
NO.	

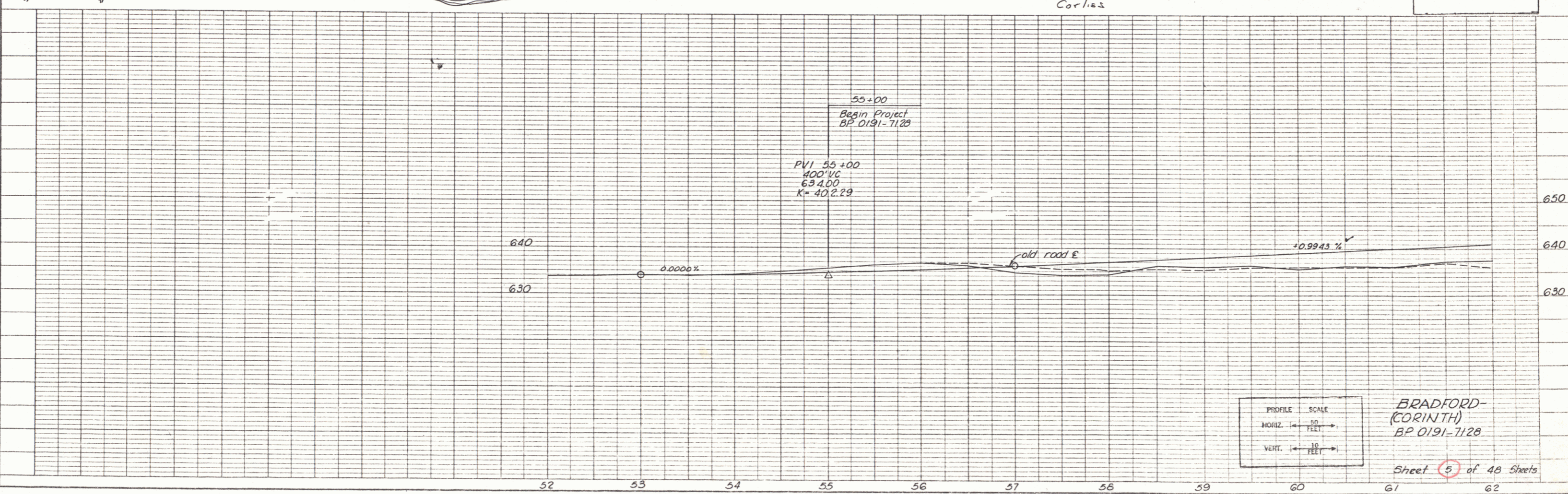

PROFILE SCALE
 HORIZ. 1" = 50 FEET
 VERT. 1" = 10 FEET

BRADFORD-CORINTH
 BP 0191-7128

Sheet 9 of 48 Sheets

SELL-OFF: STATE OF VERMONT
 TO L. CARL KNORR AND LILA G.
 KNORR BY Q.C.D. 7-13-78 IN 38/313-15
 TOWN OF CORINTH
 M.P. 0.44 - 0.59

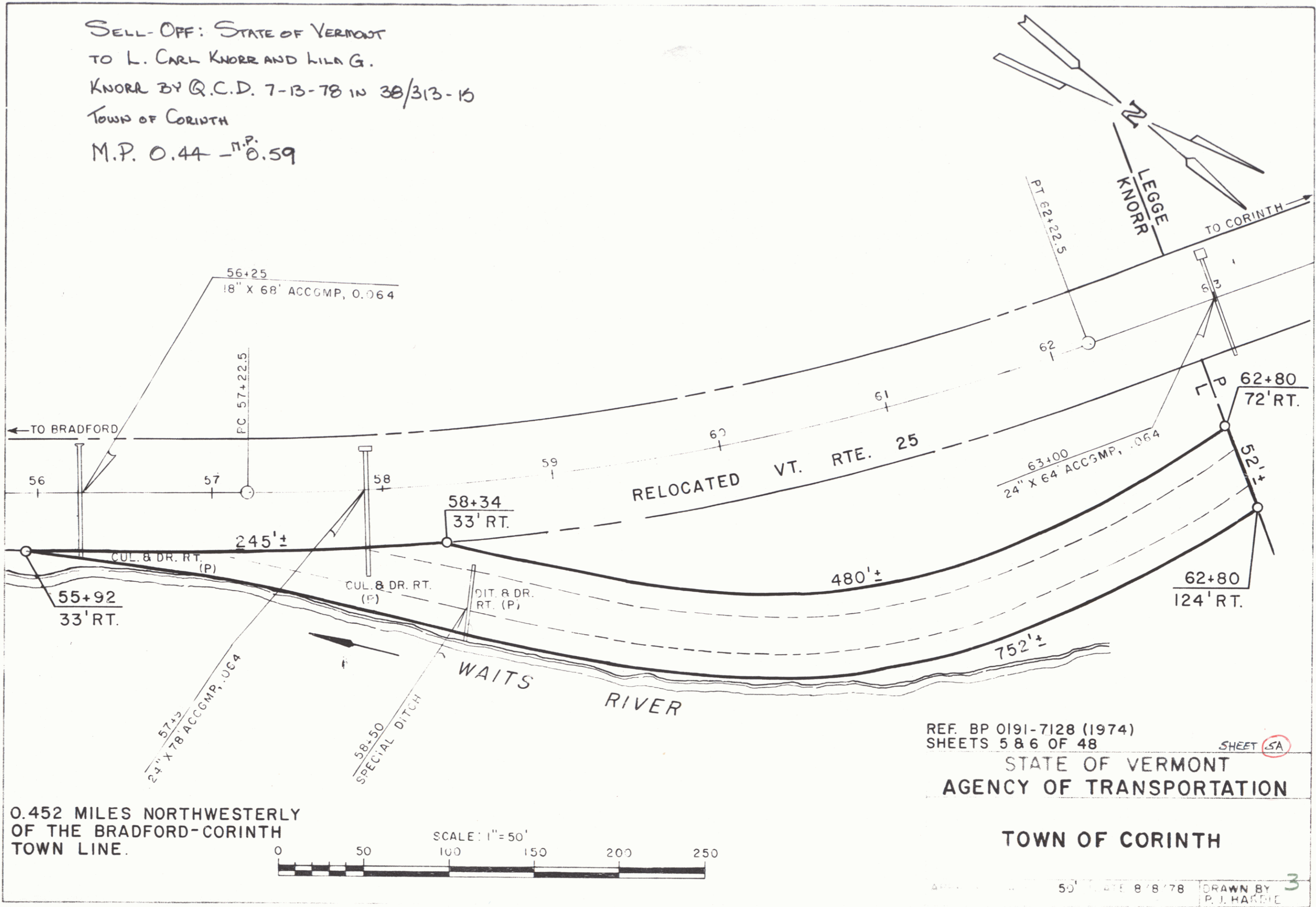

0.452 MILES NORTHWESTERLY
 OF THE BRADFORD-CORINTH
 TOWN LINE.

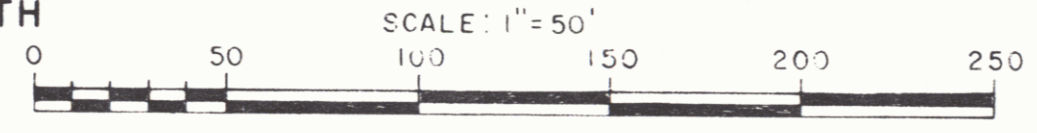

REF. BP 0191-7128 (1974)
 SHEETS 5 & 6 OF 48

STATE OF VERMONT
 AGENCY OF TRANSPORTATION

TOWN OF CORINTH

DATE 8/8/78 DRAWN BY P. J. HARRIS 3

STONE FILL, TYPE II
65+00 - 73+50 Rt
NOTE: Removal of Guide Posts
67+00 ± Lt - 71+50 ± Lt
to be included in Common
Excavation, Item 203.15

Richard G. Legge
H.E. = 0.35 Acres
Other = 0.09 Acres
Taking = 0.33 Acres
Slope Rights = 0.14 Acres

EXCAVATION & REMOVAL OF
ROAD SURFACE & PAVEMENTS
62+22 - 65+00 Rt
66+50 - 71+50 Lt
75+00 - 77+50 Rt
75+40 MUCK EXCAVATION
62+22.5 - 63+50
74+00 - 76+00

BM #17
S.I.T. Conc. Wing
643.31

PI 66+44.9
Δ = 55°51' Rt
D = 2'00"

Rev. PT 68+69.9
= 65+06.2

POST 69+31.10

71+00
New 24" x 12" Accomp
(O.064)

Rev. PT 71+89.34h
= 71+98.4
Eq. +10.9

Raymond W. Jewell
H.E. = 0.6 A.
Other = 1.0 A.
Taking = 1.6 Acres
Chan. Rights = 2.1 A.
Slope Rights = 0.5 A.

BM #18
S.I.T. 8" Elm
645.09

GUARD RAIL, STEEL BEAM
w/ STEEL POSTS, TYPE X II
65+00 - 73+00 Rt

CONSTRUCT DRIVES
71+00 ± Lt
64+25 ± Lt

MUCK DISPOSAL AREA
GRADE TO DRAIN
69+50 - 71+00 Lt

Bert T. Holland, Jr.
H.E. = 0.4 A.
Other = 1.2 A.
Taking = 1.6 Acres
Slope Rights = 0.9 Acres

nine
Eight Berms of 11cy each approximately
10' long, 3' high and 10' wide @ the base
and 0' @ the top shall be constructed of
Type II Stone Fill in the new channel,
as directed by the Engineer.
One hundred fifty boulders of approx.
1cf. to 1cy shall be placed in the
new channel, as directed by the
Engineer.

DATE	
BY	
CHECKED	
APPROVED	
NO. OF SHEETS	
PLAN	
NO. OF SHEETS	
DATE	
BY	
CHECKED	
APPROVED	
NO. OF SHEETS	

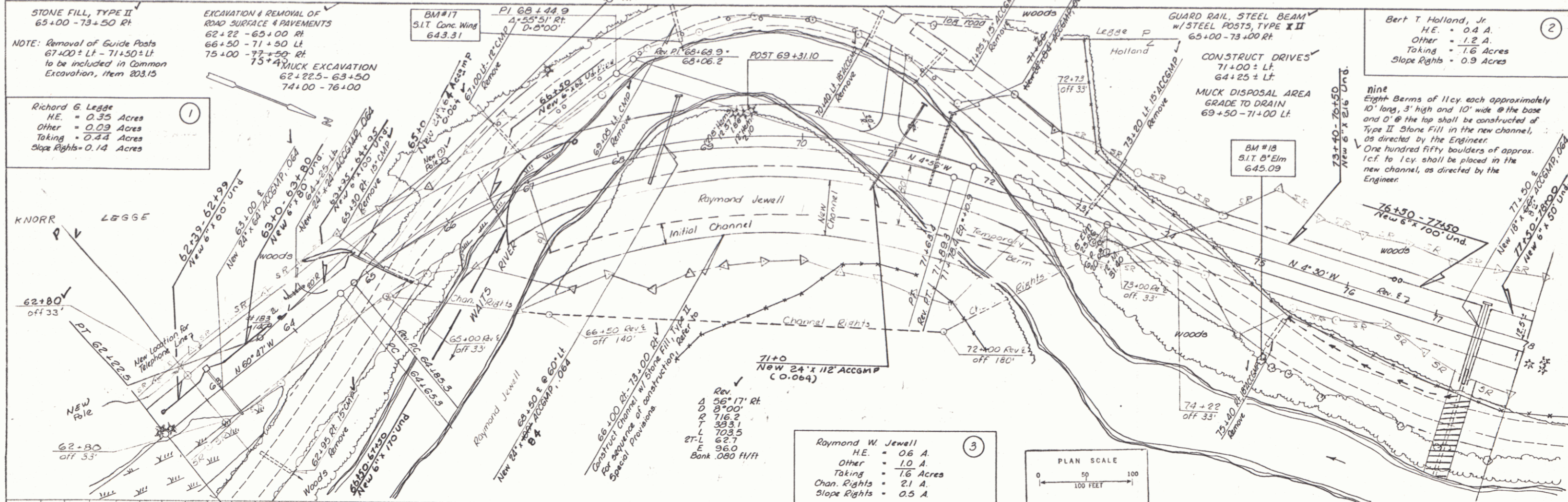

DATE	
BY	
CHECKED	
APPROVED	
NO. OF SHEETS	
PROFILE	
NO. OF SHEETS	
DATE	
BY	
CHECKED	
APPROVED	
NO. OF SHEETS	

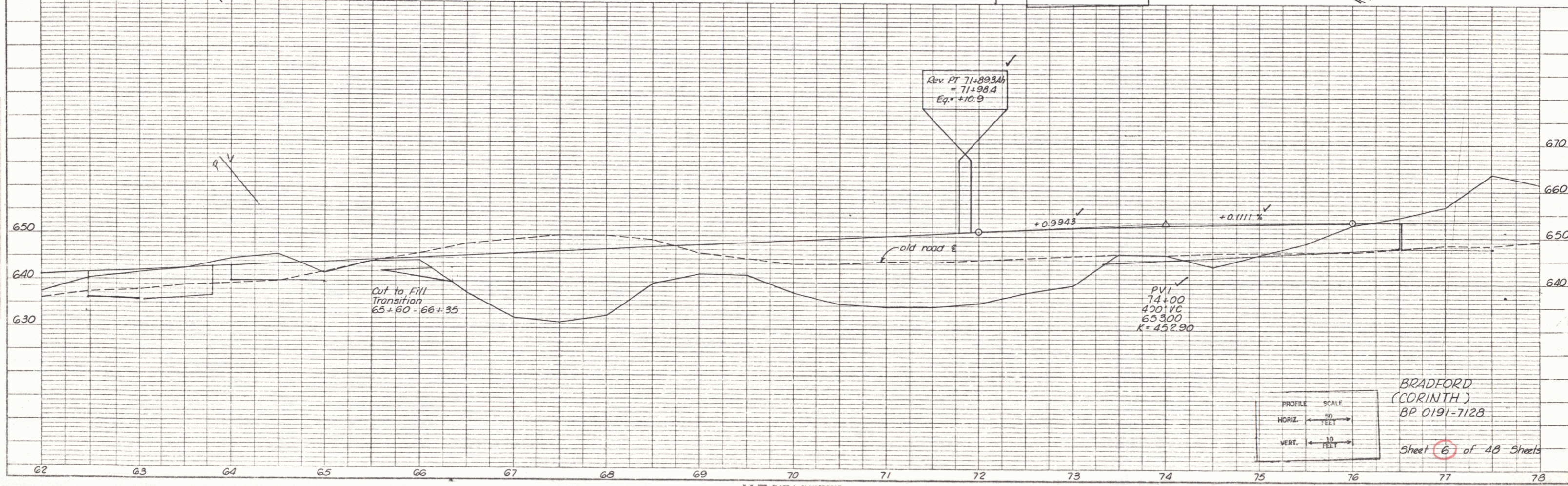

PROFILE SCALE
HORIZ. 1" = 50 FEET
VERT. 1" = 10 FEET

BRADFORD
(CORINTH)
BP 0191-7128

Sheet 6 of 48 Sheets

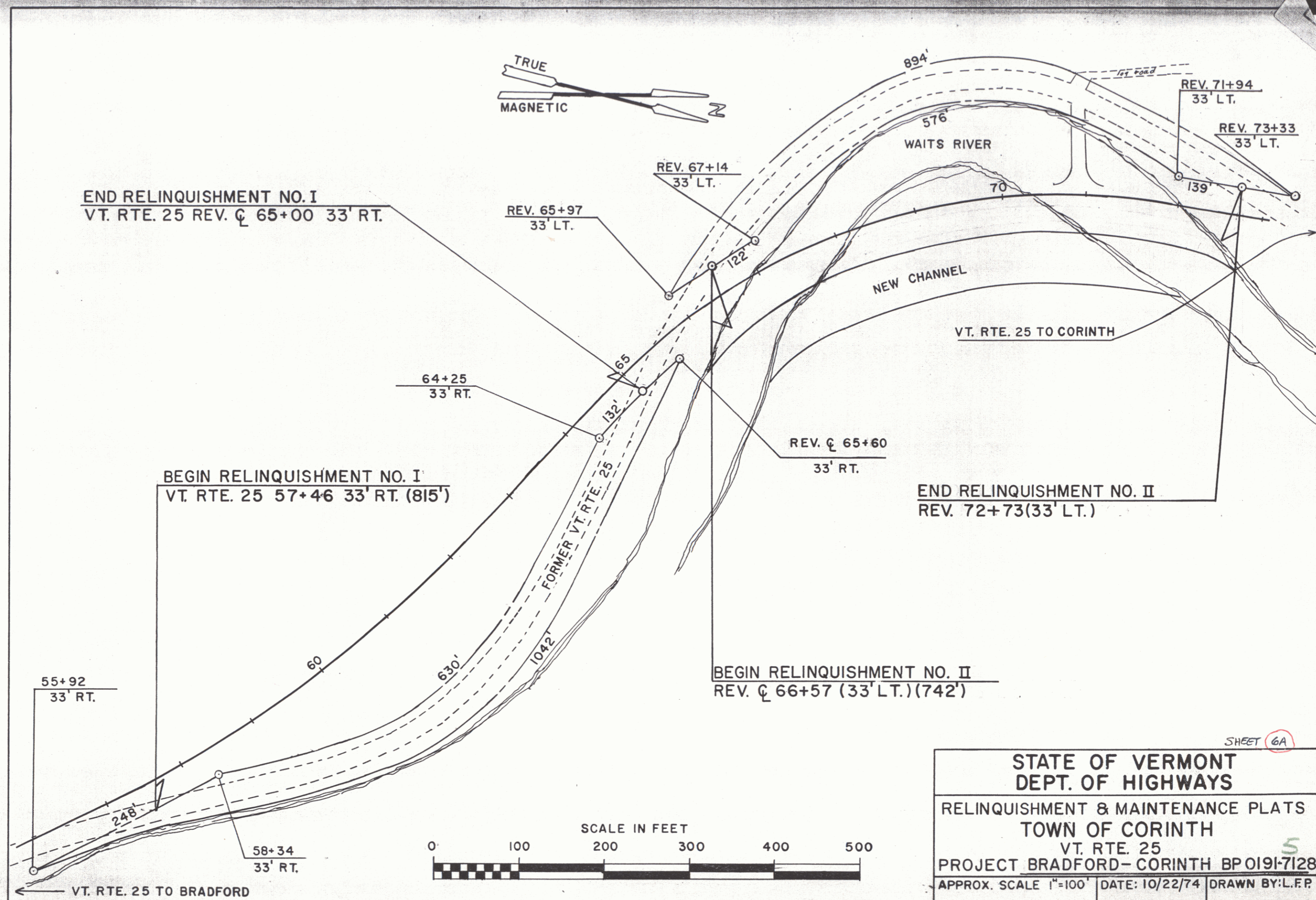

SHEET 6A

STATE OF VERMONT
DEPT. OF HIGHWAYS
 RELINQUISHMENT & MAINTENANCE PLATS
TOWN OF CORINTH
 VT. RTE. 25
 PROJECT BRADFORD-CORINTH BPO191-7128
 APPROX. SCALE 1"=100' DATE: 10/22/74 DRAWN BY: L.F.P.

SELL-OFF: STATE OF VERMONT
 TO RICHARD G. LEGGE BY Q.C.D.
 7/13/78 IN 38/309-12 TOWN OF
 CORINTH L.R.
 M.P.O. 59 - M.P. 0.75

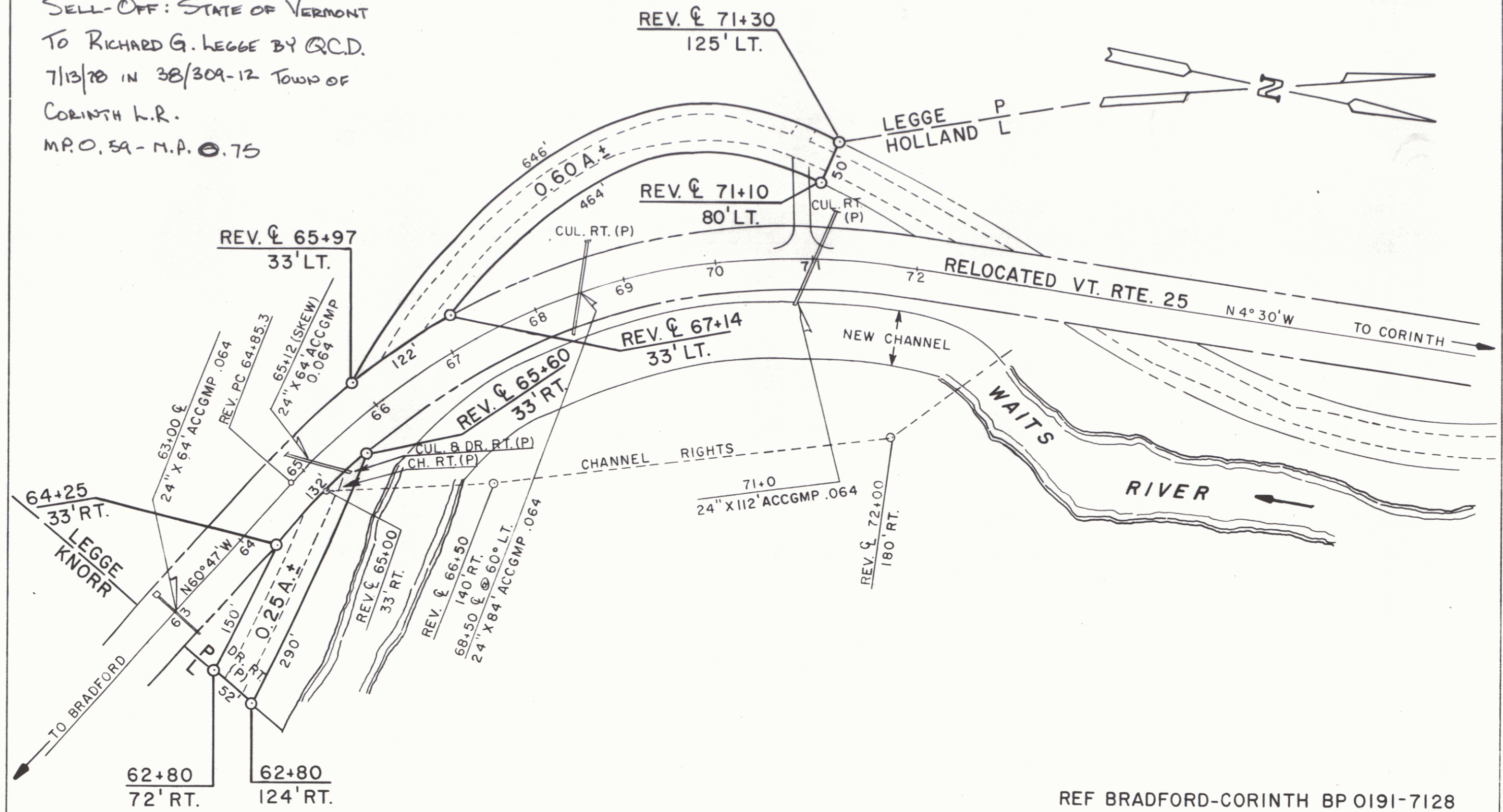

0.581 MILES NORTHWESTERLY
 OF THE BRADFORD-CORINTH
 TOWN LINE.

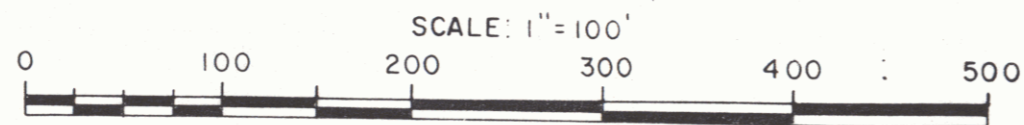

REF BRADFORD-CORINTH BP 0191-7128
 SHEET 6 OF 48 SHEETS

SHEET 6B

STATE OF VERMONT
 AGENCY OF TRANSPORTATION

TOWN OF CORINTH

APPROX SCALE 1"=100' DATE 8/11/78 DRAWN BY PJ HARDIE

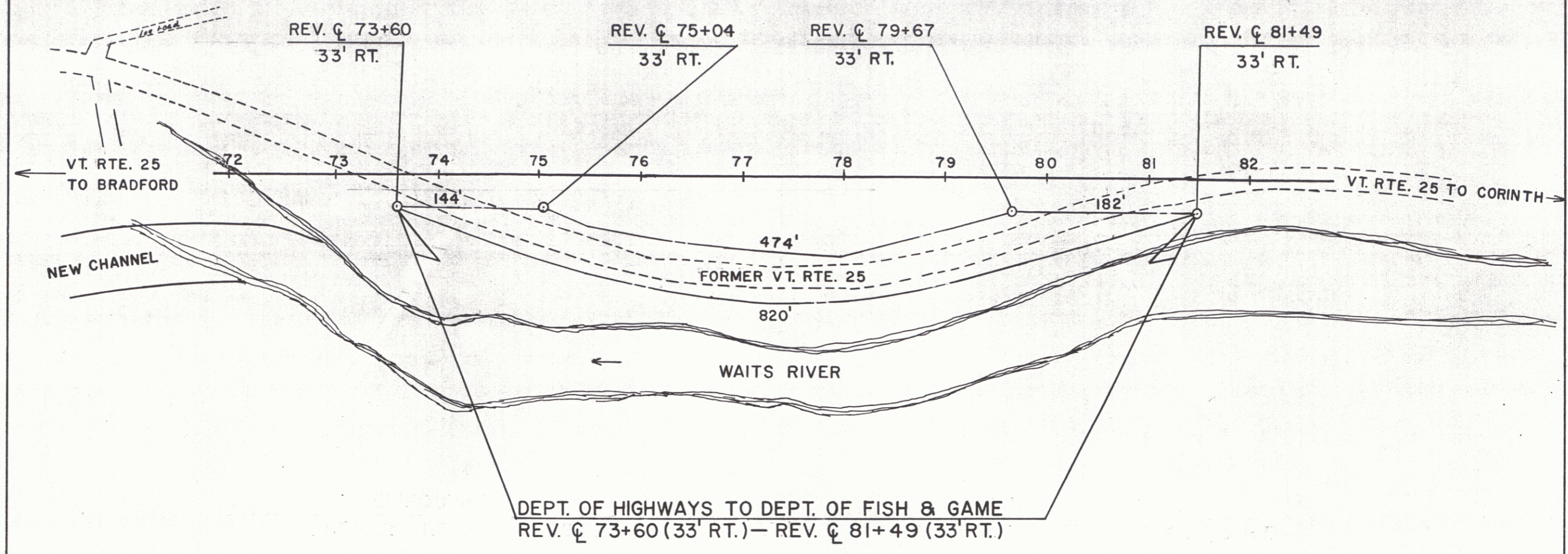
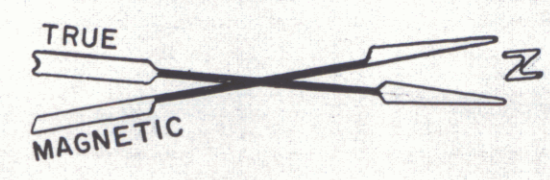

ABOVE DESCRIBED PARCEL TAKEN INTO STATE SYSTEM BY LEGISLATIVE ACTION IN 1935

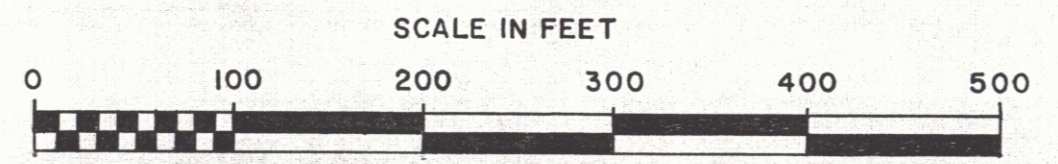

SHEET 6C

STATE OF VERMONT DEPT. OF HIGHWAYS		
TOWN OF CORINTH		
VT. RTE. 25		
PROJECT BRADFORD-CORINTH BP 0191-7128		
APPROX. SCALE 1"=100'	DATE: 10/23/74	DRAWN BY: L.F.P.

