

SELL-OFF: STATE OF VERMONT
 TO RICHARD G. LEGGE BY Q.C.D.
 7/13/78 IN 38/309-12 TOWN OF
 CORINTH L.R.
 M.P.O. 59 - M.A. 0.75

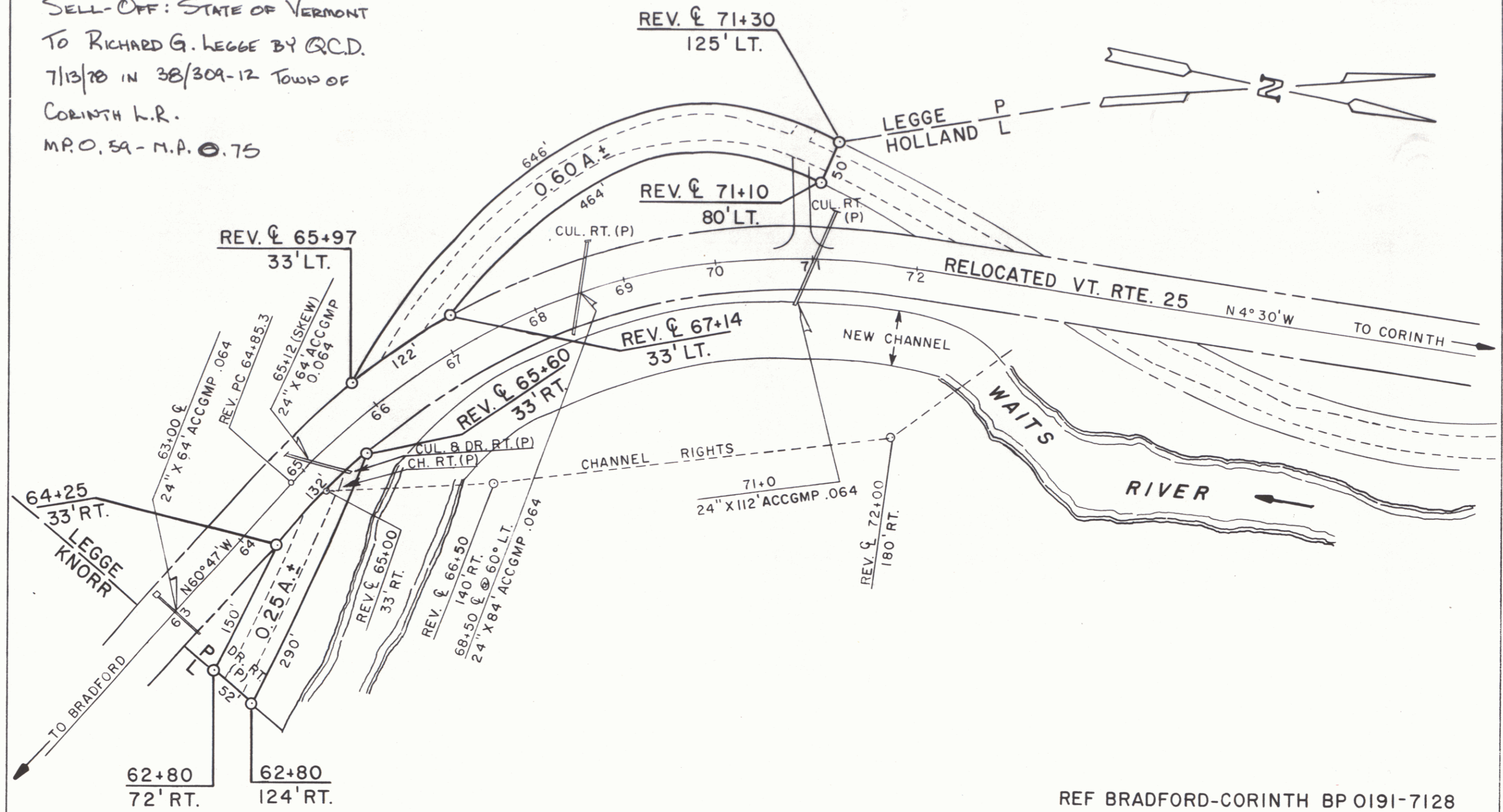

0.581 MILES NORTHWESTERLY
 OF THE BRADFORD-CORINTH
 TOWN LINE.

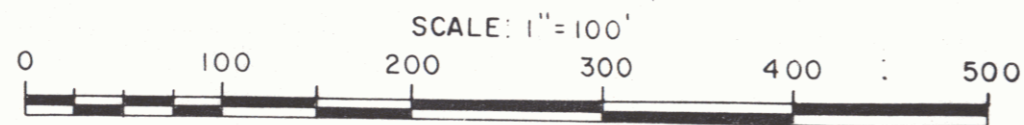

REF BRADFORD-CORINTH BP 0191-7128
 SHEET 6 OF 48 SHEETS

SHEET 6B

STATE OF VERMONT
 AGENCY OF TRANSPORTATION

TOWN OF CORINTH

APPROX SCALE 1"=100' DATE 8/11/78 DRAWN BY PJ HARDIE