

ITEM	QUANTITY	UNIT
10 SOLID ROCK EXCAVATION	1300	CY
10-4 COMMON EXCAVATION INCL BORROW	13500	CY
15 CHANNEL EXCAVATION	1000	CY
16 STRUCTURE EXCAVATION	237	CY
18 MAINTENANCE OF TRAFFIC	1	L.S.
19C SUB-BASE OF GRAVEL	2300	CY
22 GRAVEL SURFACE COURSE	125	CY
25 CRUSHED GRAVEL MIXED-IN-PLACE SURFACE COURSE	246	CY
30 REFINED TAR	5420	SQ. YDS.
41A CONCRETE CLASS A	185	CY
41B CONCRETE CLASS B	119	CY
42 REINFORCING STEEL	31330	LB.
43B STEEL SUPERSTRUCTURE (162.284')	1	L.S.
57 REMOVAL OF PRESENT SUPERSTRUCTURE	1	L.S.
65 TIMBER PILING	1340	L.F.
69A HEAVY STONE FILL	1840	CY
80A CABLE GUARD RAIL	1400	L.F.
80B ANCHORS FOR CABLE GUARD RAIL	4	EA.
109 CUTTING & REMOVING TREES	12	EA.

Note: The Excess Cut on this Project shall be used to widen the shoulders or flatten the slopes as directed by the engineer.

Note: The specification for Cutting and Removing Trees Item 109 shall be modified to include only such trees as measure twelve (12) inches or over in diameter, 30% diameter to be measured at a point two (2) feet above the ground line of the base of the tree.

1939 1 39
PWA DOC. NO. VT. 1020-2-F-B

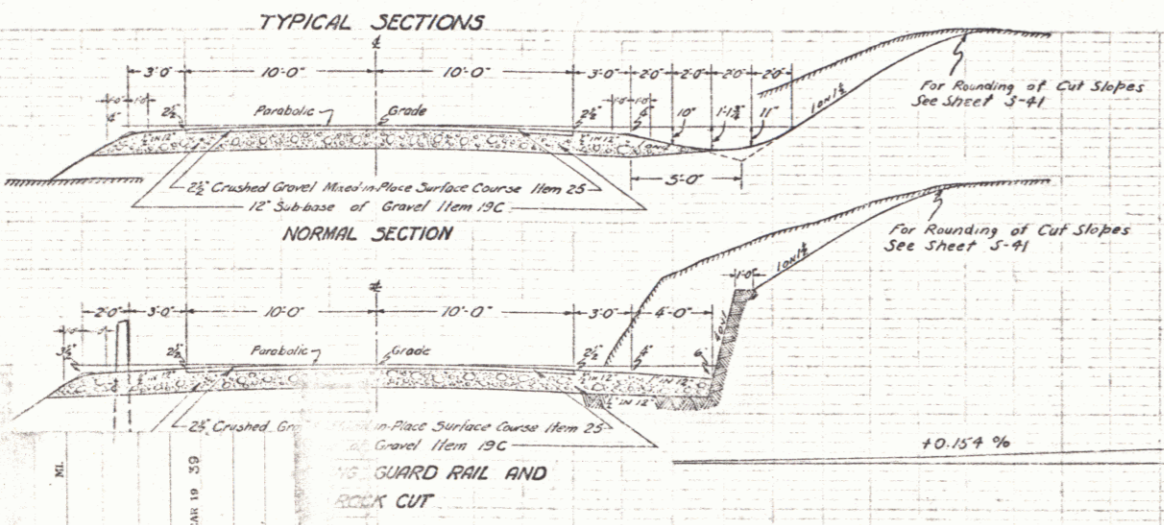
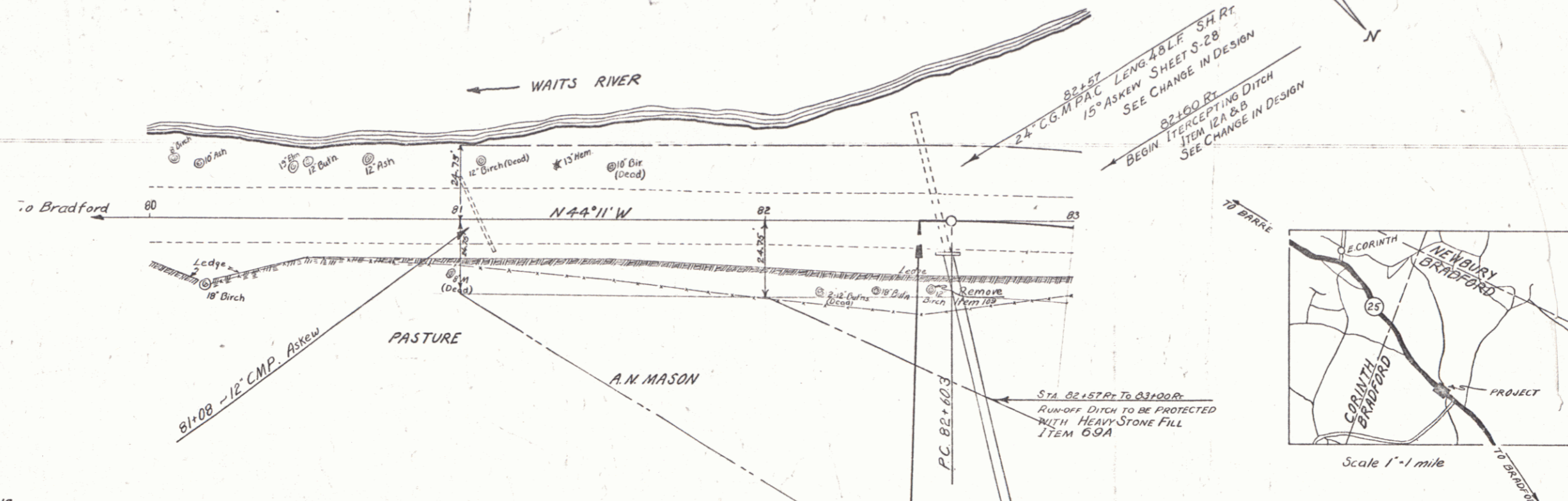

No.	SHEETS
1-5	PLAN & PROFILE
5A	BANKING & WIDENING TABLES
6	DETAILS OF ABUTMENTS
7	PIER
8	STANDARD STRUCTURE SHEET S10 NO 24 USE 74 37/8" PAN & 0" SHEW 50' VC CABLE RAIL S11 BARRICADES, SIGNS & LIGHTS 50' 20" DETAILS, E.L. & GEN. NOTES S30 CABLE GUARD RAIL S41 ROUNDING OF SLOPES
9	
10	
11	
12	
13	
14-39	CROSS-SECTIONS

RT	ANCH
64	1
488	1
552	4
148	
700	
1400	4

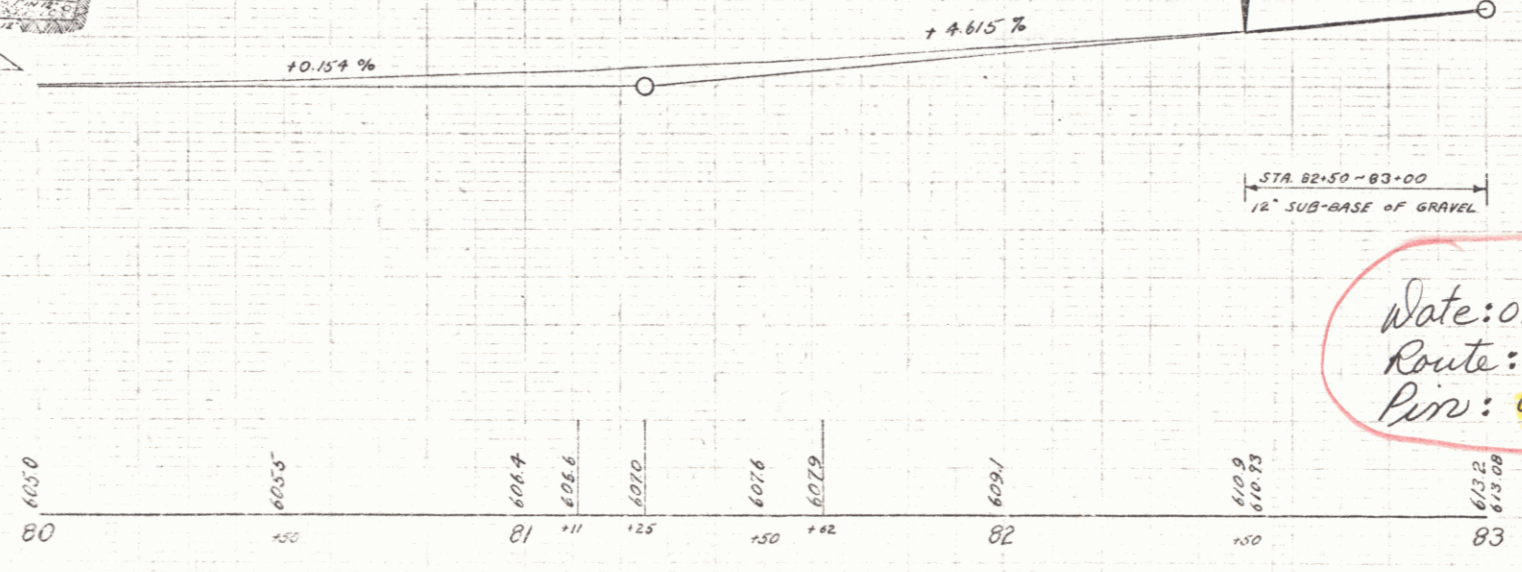

APPROVED: _____
DISTRICT HIGHWAY COMMISSIONER

CORRECT: *A. O. Sells*
BRIDGE ENGINEER

APPROVED: *H. C. ...*
COMMISSIONER OF HIGHWAYS

MP 6.069 - 6.391
RIGHT-OF-WAY DIVISION
TOWN FILE
PERPETUAL
Rte 25
(To Be Returned To R.O.W. Division)

Date: 01/01/1939
Route: VT 25
Pin: 00R305

BRADFORD
CRAFTS BRIDGE
ST. 143.M
PWA DOC. NO. VT. 1020-2-F-B

12/2/38
J. W. CASE

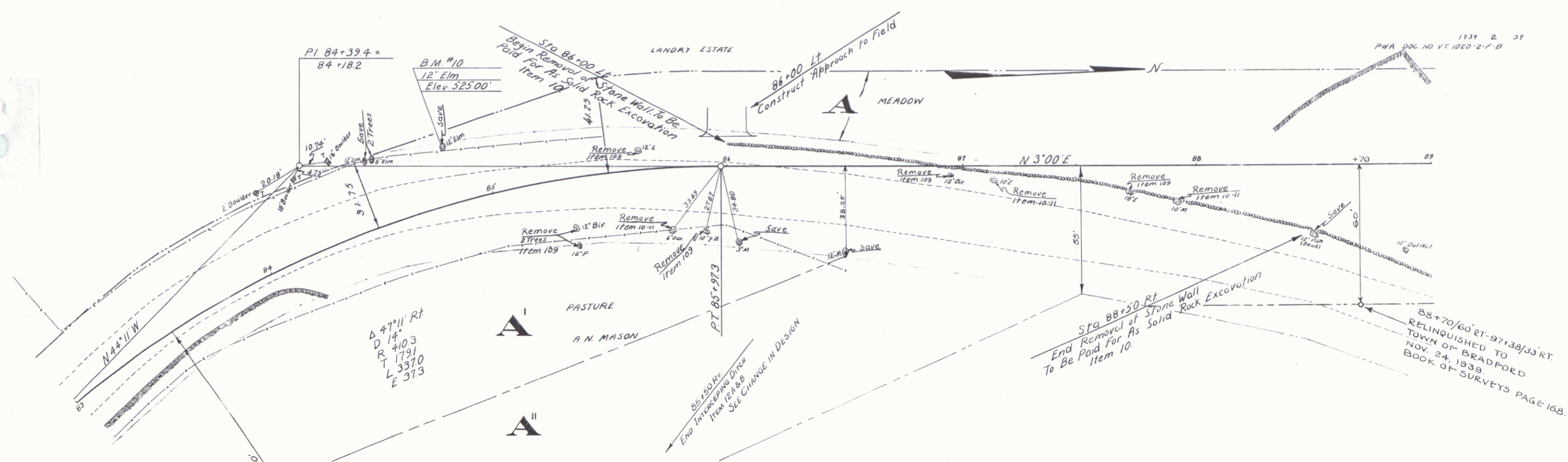

1939 2 31
PWA DOC. NO. VT 1020-2-F-B

88+70/60' RT-97+138/33' RT.
RELINQUISHED TO
TOWN OF BRADFORD
NOV. 24, 1939
BOOK OF SURVEYS PAGE 168.

Parcel	Instrument	Date	Grantor	Grantee	Recorded	Remarks
A	N.D.	1-30-39	Lira D. Landry	Staff W.	30	17-18 9-8-38 See also State 149-N
A	Arch. Re.	1-26-39	Federal Land Bank	Staff W.	30	63-66 2-9-39
A'	D.Q.C.	9-3-38	Arthur N. & Gertrude Mason	St. of Vt.	30	17-18 9-8-38 See also State 149-N
A''	D.Q.C.	3-3-39	Arthur N. & Gertrude Mason	St. of Vt.	30	68 3-11-39 See also State 149-N

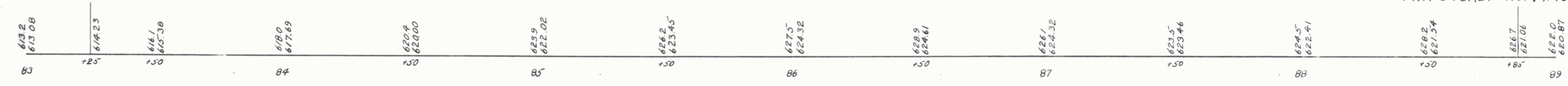
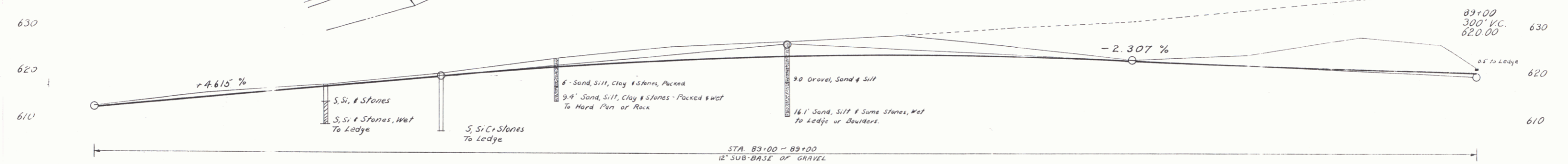

B.M. #10 Spike in Root of 12" Elm 23 Ft. Lt. of Sta. 84+85

BRADFORD
CRAFTS BRIDGE
ST. 149 M
PWA DOCKET NO. VT 1020-2-F-B

Sheet 2 of 39 Sheets

Parcel	Instrument	Date	Grantor	Grantee	Recorded Book	Recorded Page	Recorded Date	Remarks
MEADOW	A	N. D.	130.39	Lira D Landry	30	65	2-9-39	
	A	Partial Release	1-26-39	Federal Land Bank	"	30	65-66	2-9-39

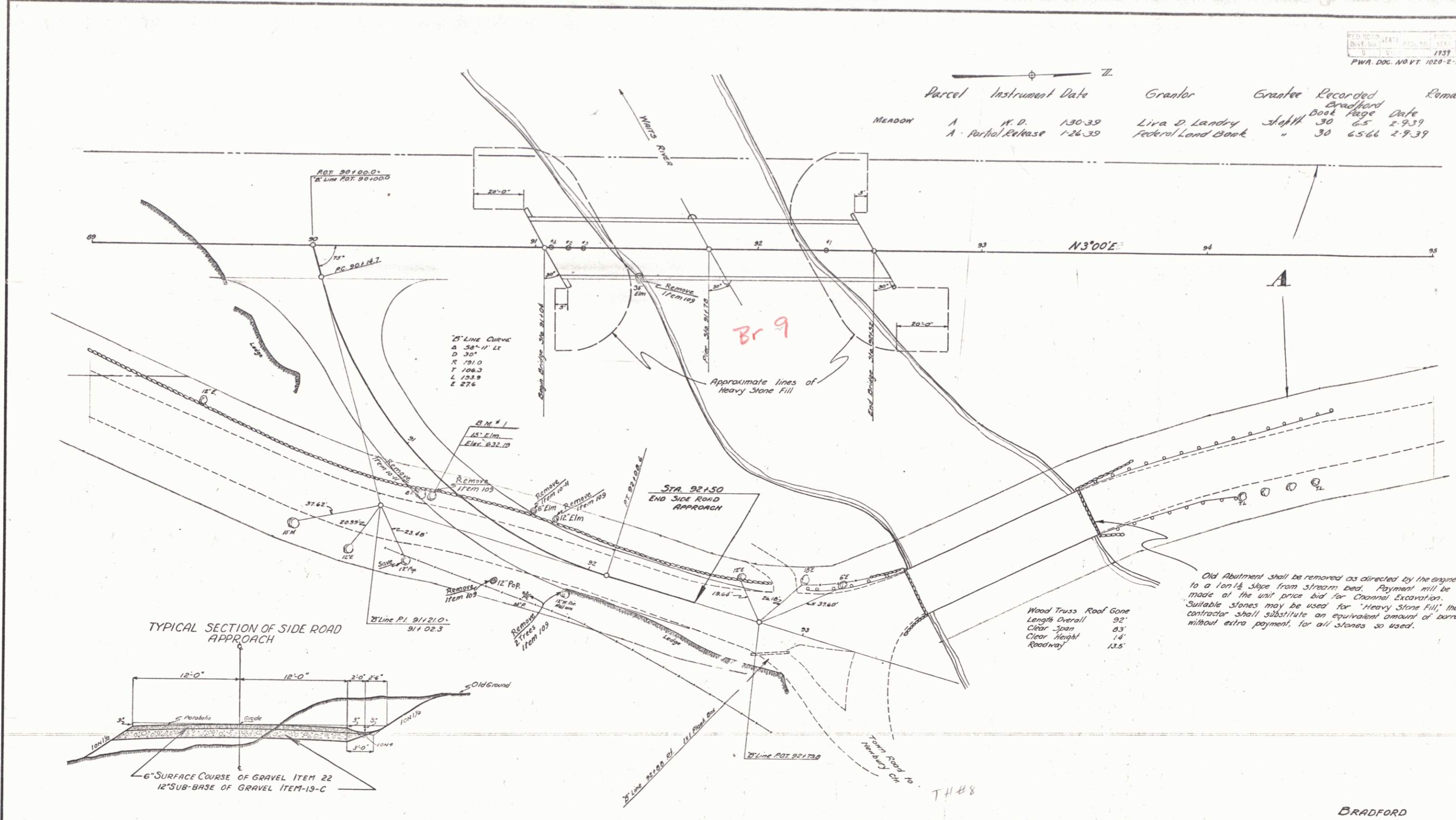

TYPICAL SECTION OF SIDE ROAD APPROACH

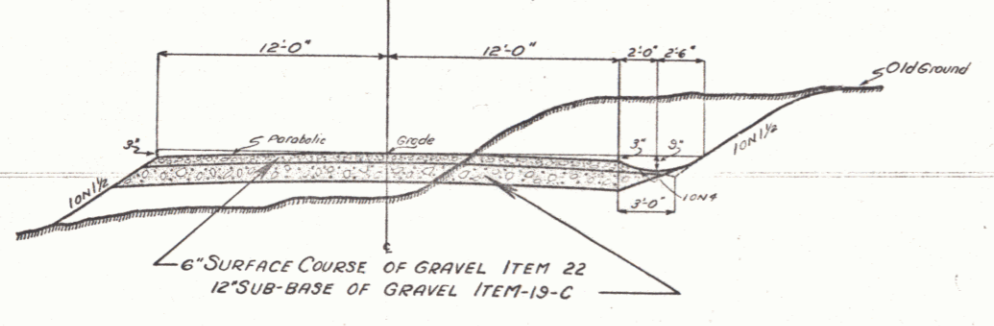

Wood Truss Roof Gone
 Length Overall 92'
 Clear Span 83'
 Clear Height 14'
 Roadway 13.5'

Old Abutment shall be removed as directed by the engineer to a 1 on 1 1/2 slope from stream bed. Payment will be made at the unit price bid for Channel Excavation. Suitable stones may be used for "Heavy Stone Fill", the contractor shall substitute an equivalent amount of borrow without extra payment, for all stones so used.

ESTIMATED QUANTITIES

--	--

BRADFORD
 CRAFTS BRIDGE
 P.W.A. Doc. No. VT. 1020-2-F-B

Surveyed by	
Designed by	
Drawn by	
Checked by	
Series State No. 18211	Filed
Sheet 3 of 39	Sheets

A. M. Shuler
 Civil Engineer
 No. 1000
 State of Vermont
 License No. 1000

A. M. Shuler
 Civil Engineer
 No. 1000
 State of Vermont
 License No. 1000

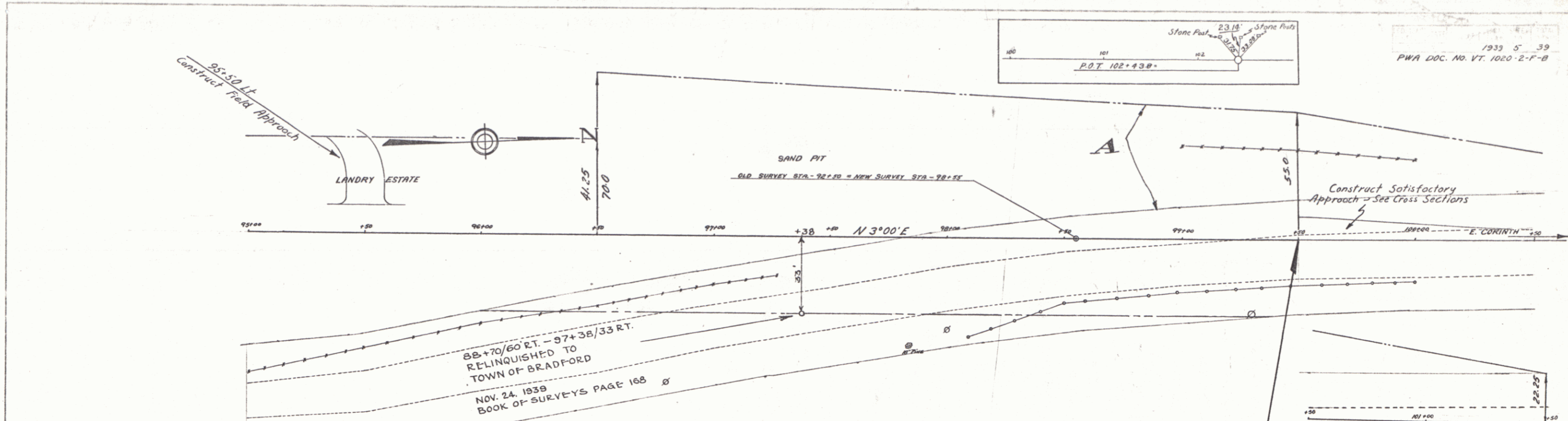

Parcel	Instrument Date	Grantor	Grantee	Recorded	Remarks
A	M.D. 130-39	Lira D. Landry	State	30 65 2-9-39	
A	Partial Release 126-39	Federal Land Bank	"	30 65-66 2-9-39	

STA 99+50
 END OF PROJECT

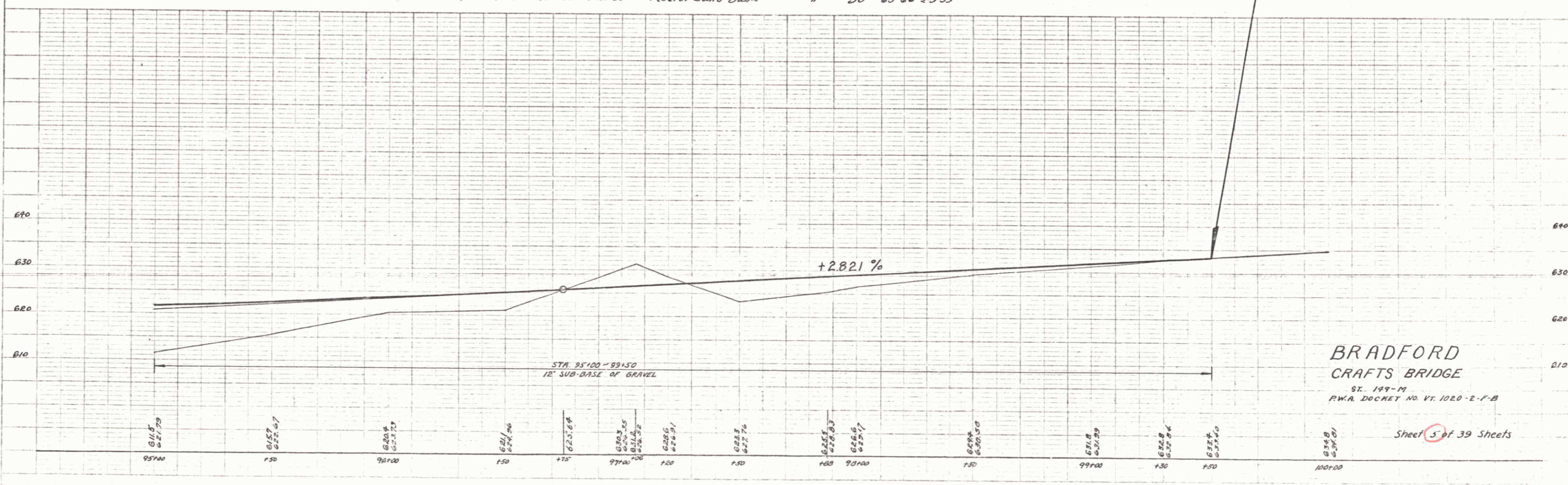

BRADFORD CRAFTS BRIDGE
 ST. 149-M
 PWA DOCKET NO. VT. 1020-2-F-B

Sheet 5 of 39 Sheets