

NOTE: Sta 435+53 - 439+34  
Ditch on left to be graded so it  
will drain into culverts.

PARCEL INSTRUMENT	DATE	GRANTOR	GRANTEE	RECORDED	REMARKS
A	W.D.E	12-20-40	BERT C. STARRS	ST OF VT 30	12-20-40
C	W.D	10-9-39	WARREN ANNIS	ST OF VT 31	10-17-39
AB	W.D	10-3-39	BERT C. STARRS & STELLA STARRS	ST OF VT 31	09/13/39 10-10-39

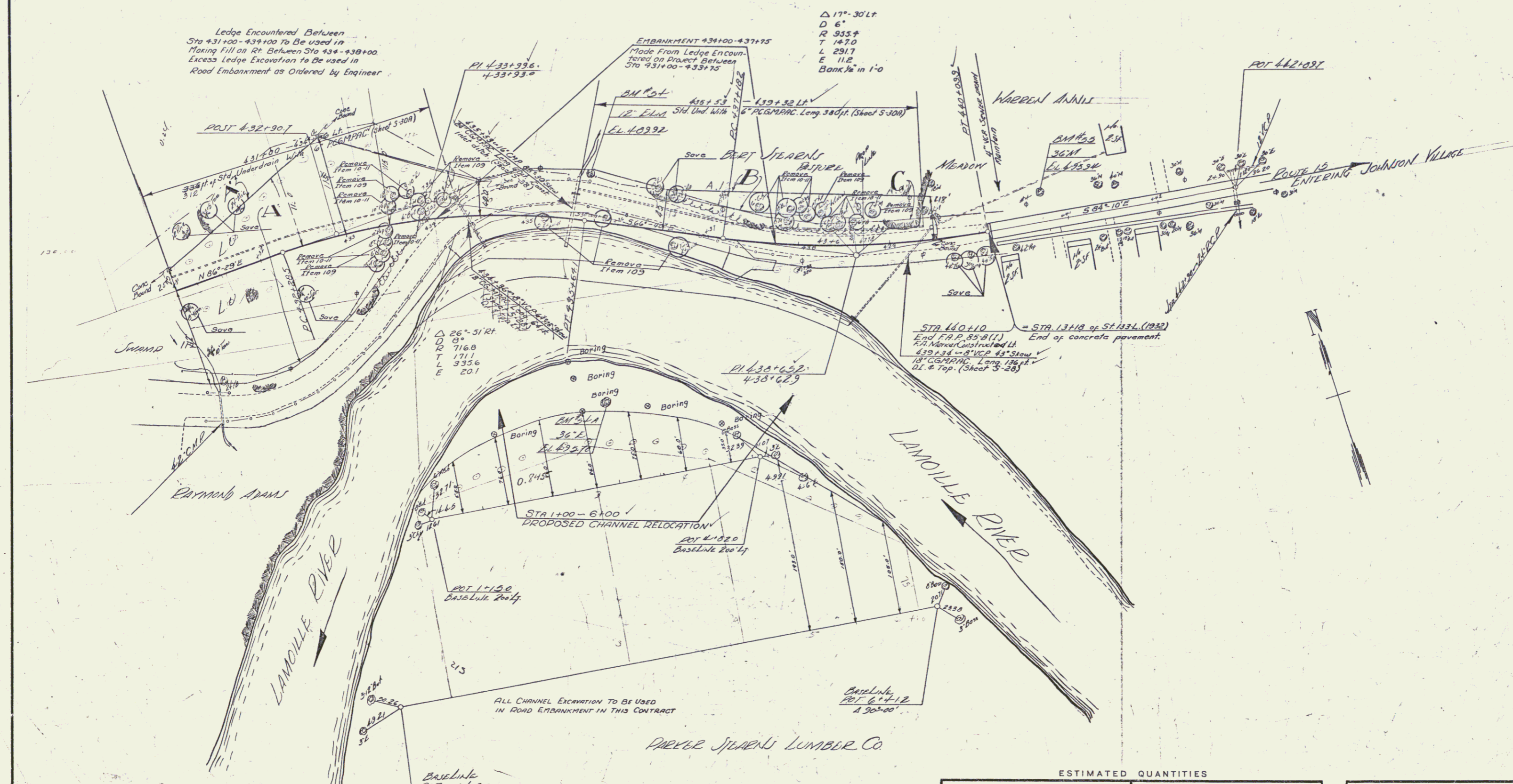

Ledge Encountered Between  
Sta 431+00 - 434+00 To Be Used in  
Making Fill on Rt Between Sta 434 - 438+00  
Excess Ledge Excavation to Be Used in  
Road Embankment as Ordered by Engineer

EMBANKMENT 434+00-437+95  
Made From Ledge Encoun-  
tered on Project Between  
Sta 431+00-434+00

Δ 17°-30' Lt  
D 6'  
R 933.9  
T 147.0  
L 291.7  
E 11.2  
Bank 1/2" in 1'-0"

Δ 26°-51' Rt  
D 9'  
R 716.8  
T 171.1  
L 335.6  
E 20.1

STA 440+10 = STA 131+9 of ST 1334 (1932)  
End F.P. 85.8 (1)  
Sta. Marker Constructed LL  
439+24 ← 4' 10" 45" Slope  
18" COMPAC. Long 136.1 ft  
DI. & Top. (Sheet S-28)

ALL CHANNEL EXCAVATION TO BE USED  
IN ROAD EMBANKMENT IN THIS CONTRACT

PARCEL STARRS LUMBER CO

ESTIMATED QUANTITIES	

Surveyed by  
Designed by  
Drawn by  
Traced by  
Checked by  
Series F.A.P. No. 858(1) Filed  
Sheet 20 of 121 Sheets