

Contractor Will Be Required to Remove Top 6" of old Ground Between Sta 272+00 and 284+00, Stockpile Same, and Spread to a Depth of 6" over the Old Road Between Sta 272+00 and 283+00 After the New Road is opened to Traffic. This Material will be Paid for under Item 10411 When Excavated, and No Extra Payment will be Allowed for Spreading on Old Road

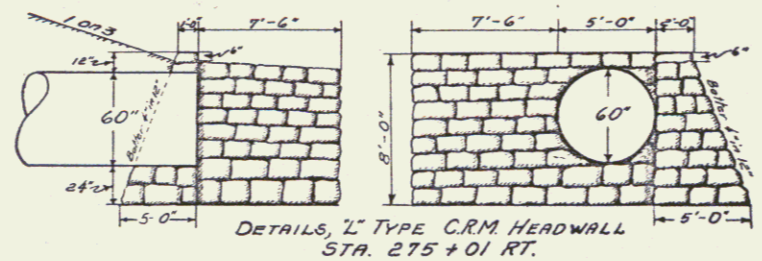

PARCEL	INSTRUMENT	DATE	GRANTOR	GRANTEE	RECORDED BOOK	RECORDED PAGE	DATE	REMARKS
A.B.	W.D.	10-3-39	JOSEPH A. LEHOULLIER & LAURA LEHOULLIER	ST. OF VT.	31	587-588	10-10-39	

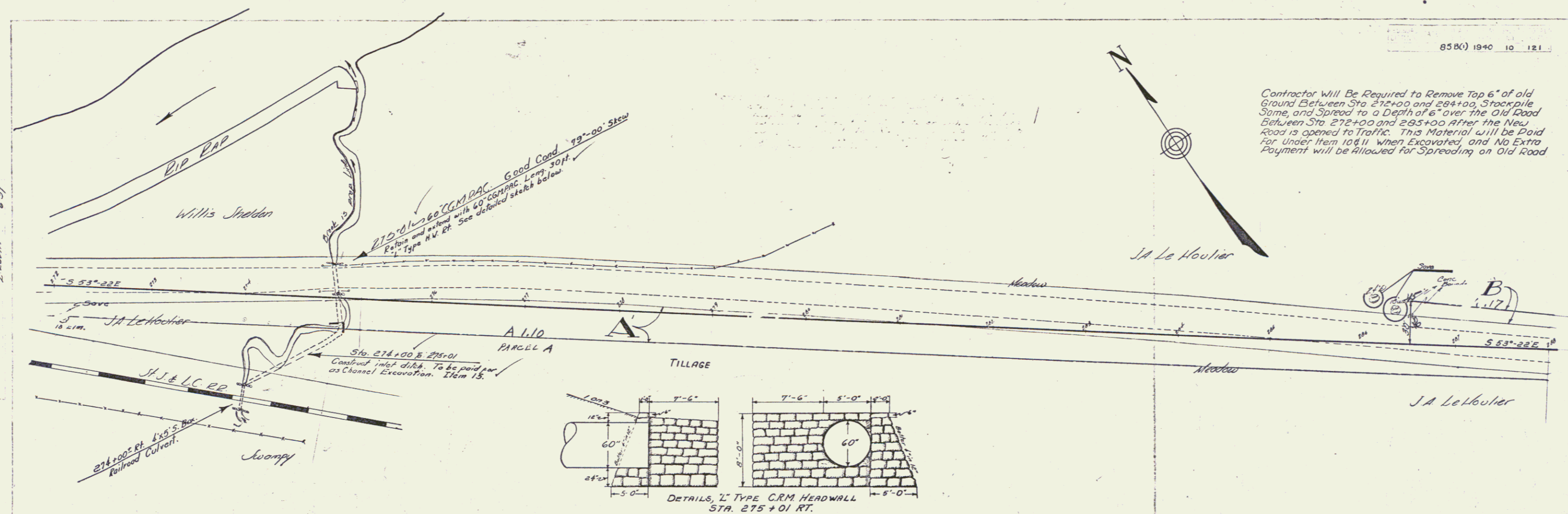
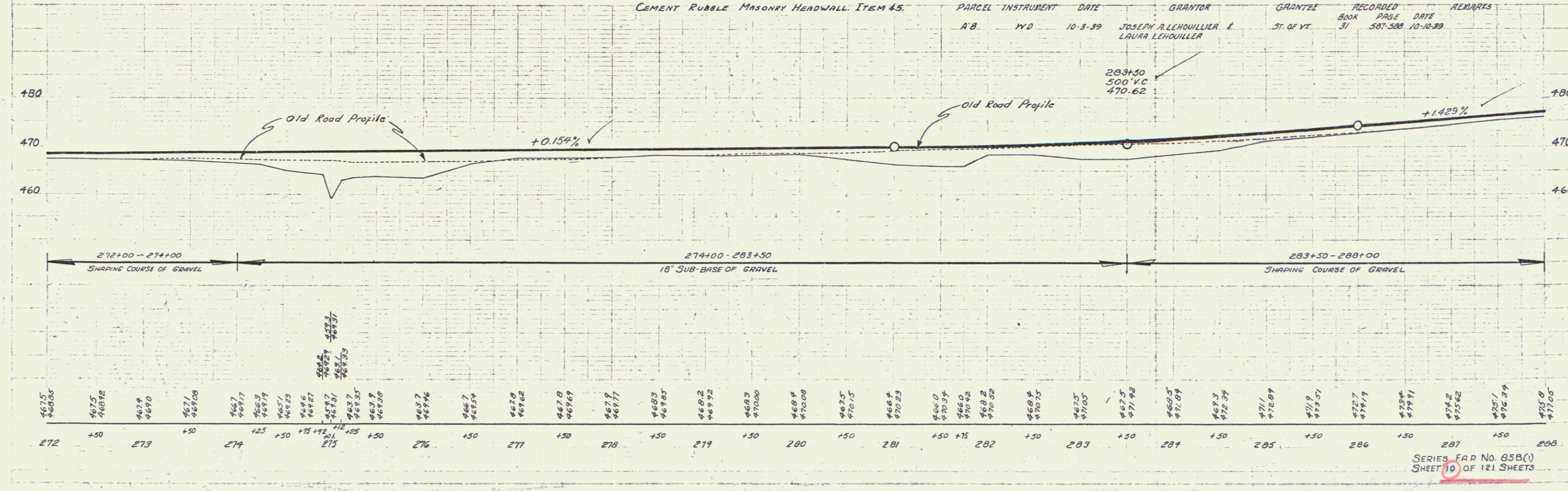

E. Barrett  
C. Clary  
5-37  
5-34

E. Barrett  
C. Clary  
5-37  
5-34

7