

NOTE:  
 2" IRON PIPE TO ACT AS SLEEVE FOR WATER PIPE TO BE PLACED UNDER THE ROAD AT STA 240+60. TO BE PAID FOR AS EXTRA WORK. ITEM

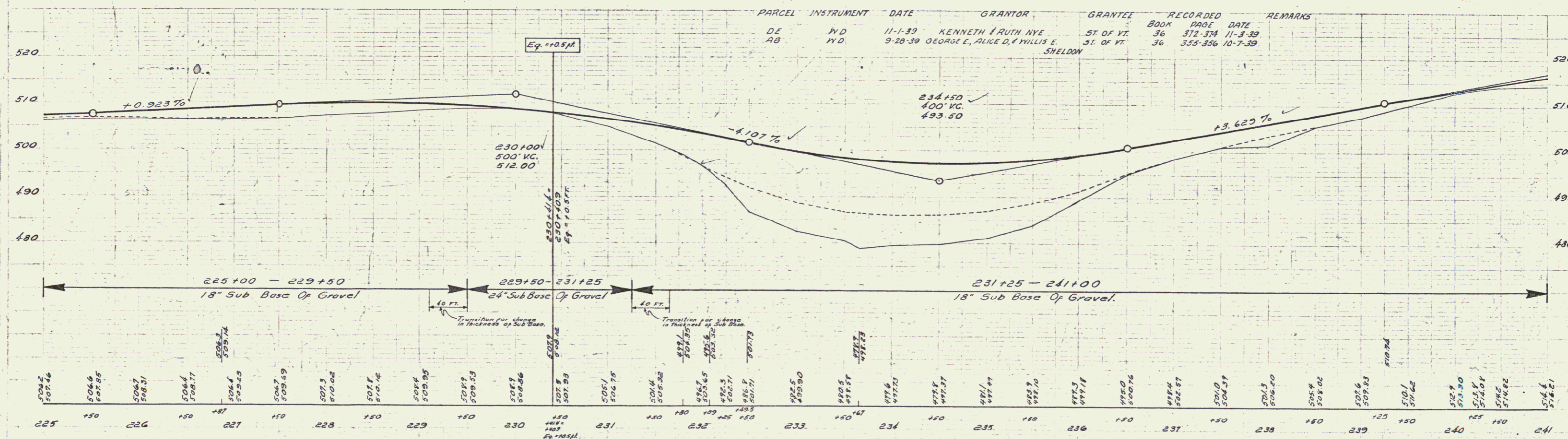

PARCEL	INSTRUMENT	DATE	GRANTOR	GRANTEE	RECORDED	REMARKS
DE	NYD	11-1-39	KENNETH & RUTH NYE	ST. OF VT.	BOOK 36 PAGE 372-374	DATE 11-3-39
AB	NYD	9-28-39	GEORGE E., ALICE D., & WILLIS E. SHELDON	ST. OF VT.	BOOK 36 PAGE 355-356	DATE 10-7-39

B.M. #27 S.I.R. 30" Maple 23+1 Rt. Sta. 229+09 Elev. 510.87  
 B.M. #28 S.I.R. 30" Maple 17 1/2 ft. Rt. Sta. 239+97 Elev. 510.69