

NOTE: Stump removal to be included in the bid price for Common Excavation Incl. Barrow, Item 10-11.

NOTE: 2" IRON PIPE TO ACT AS SLEEVE FOR WATER PIPE TO BE PLACED UNDER THE ROAD AT STA 221+50. TO BE PAID FOR AS EXTRA WORK ITEM.

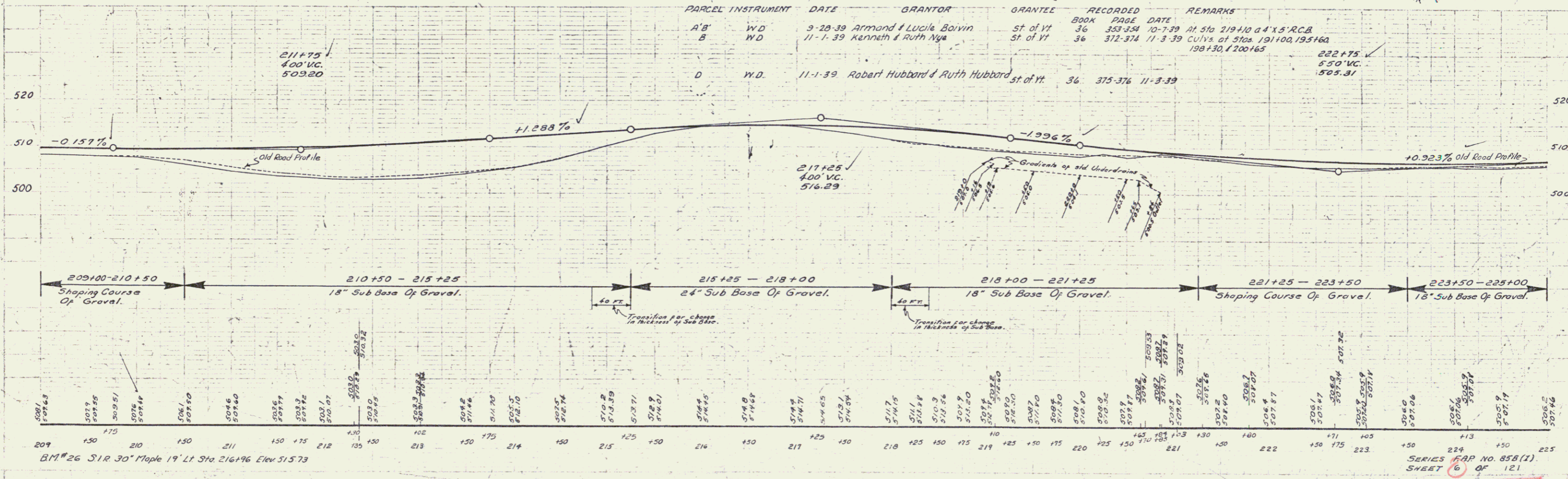
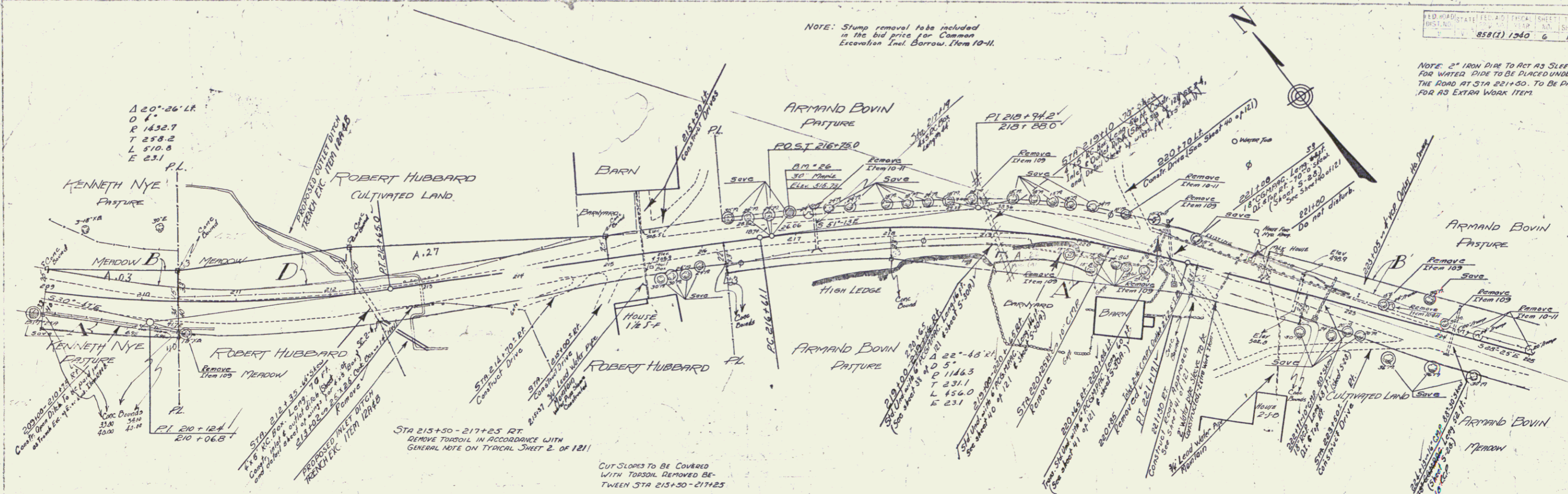

BM #26 S1R 30' Maple 14' Lt Sta 216+96 Elev 515.73