

PARCEL INSTRUMENT	DATE	GRANTOR	GRANTEE	RECORDED	REMARKS
A	Q.C.D.	11-1-33	MILD & NETTIE PORTER	ST OF Vt	BOOK PAGE DATE
"	P. REL.	10-21-33	FEDERAL LAND BANK	M.L. PORTER	36 376-7 11-3-33

24 (a) 1940 7 42

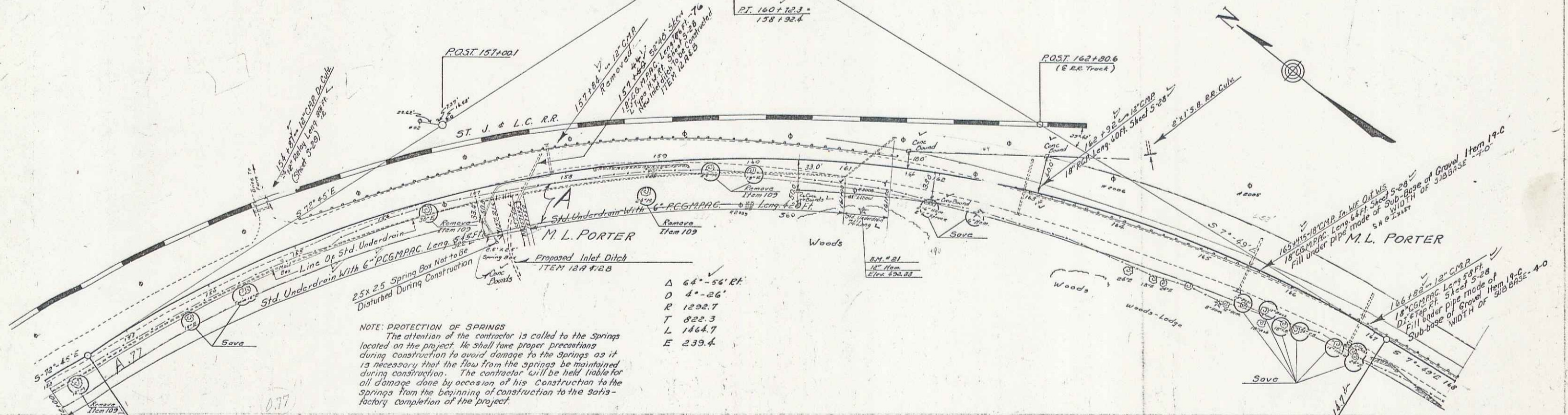

NOTE: PROTECTION OF SPRINGS
 The attention of the contractor is called to the Springs located on the project. He shall take proper precautions during construction to avoid damage to the Springs as it is necessary that the flow from the springs be maintained during construction. The contractor will be held liable for all damage done by occasion of his construction to the Springs from the beginning of construction to the satisfactory completion of the project.

Δ 64°-56' RT
 D 4'-26"
 R 1292.7
 T 822.3
 L 1464.7
 E 239.4

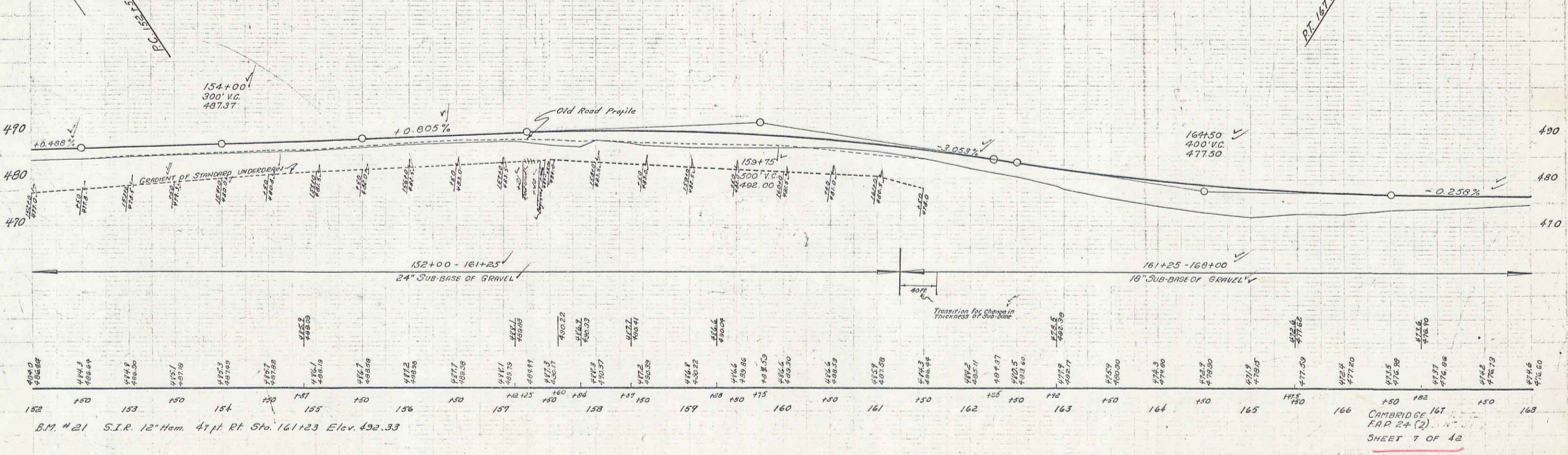

B.M. #21 S.I.R. 12" Hem. 4 1/2 ft. Rt. Sta. 161+23 Elev. 492.33

CAMBRIDGE
 F.R.P. 2+ (2)
 SHEET 7 OF 42

60