

*R. T. of Way Map Fed. Aid Proj. No. 24.*  
 PROPERTY OF J. W. GREEN, EST.  
 TOWN OF CAMBRIDGE, VT.

STATE OF VERMONT  
 LAND TO BE ACQUIRED FOR THE  
 LAMOLLE RIVER ROAD  
 FEDERAL AID PROJECT NO. 24 - TOWN OF CAMBRIDGE  
 FROM J. W. GREEN ESTATE, REVISED OWNER

ALL THOSE PIECES OR PARCELS OF LAND HERINAFTER DESIGNATED AS PARCELS A, B AND C, SITUATED IN THE TOWN OF CAMBRIDGE, COUNTY OF LAMOLLE, STATE OF VERMONT, FOR THE LAMOLLE RIVER ROAD, FEDERAL AID PROJECT NO. 24, AS SHOWN ON THE ACCOMPANYING MAP AND DESCRIBED AS FOLLOWS:-

PARCEL "A".- BEGINNING AT A POINT ON THE SOUTHERLY BOUNDARY OF THE EXISTING LAMOLLE RIVER ROAD, SAID POINT BEING 25.0 FEET DISTANT SOUTHERLY, MEASURED AT RIGHT ANGLES, FROM STATION 123+00 OF THE SURVEY BASE LINE OF THE PROPOSED LAMOLLE RIVER ROAD, FEDERAL AID PROJECT NO. 24; THENCE N. 53°-40' E. 198.2 FEET TO A POINT 25.0 FEET DISTANT NORTHERLY, MEASURED AT RIGHT ANGLES, FROM STATION 124+98.8 OF SAID BASE LINE; THENCE ON A CURVE TO THE RIGHT, HAVING A RADIUS OF 794.02 FEET, TO A POINT 25.0 FEET DISTANT SOUTHERLY, MEASURED AT RIGHT ANGLES, FROM STATION 126+97.4 OF SAID BASE LINE; THENCE N. 67°-58' E. 302.2 FEET TO A POINT 25.0 FEET DISTANT SOUTHERLY, MEASURED AT RIGHT ANGLES, FROM STATION 130+00 OF SAID BASE LINE; THENCE WESTERLY ALONG THE SOUTHERLY BOUNDARY LINE OF SAID EXISTING HIGHWAY 700-02 FEET TO THE POINT OF BEGINNING; BEING 0.158 ACRES MORE OR LESS.

PARCEL "B".- BEGINNING AT A POINT ON THE SOUTHERLY BOUNDARY OF THE EXISTING LAMOLLE RIVER ROAD, SAID POINT BEING 25.0 FEET DISTANT SOUTHERLY, MEASURED AT RIGHT ANGLES, FROM STATION 140+00 OF THE SURVEY BASE LINE OF THE PROPOSED LAMOLLE RIVER ROAD, FEDERAL AID PROJECT NO. 24; THENCE N. 62°-18' E. 192.1 FEET TO A POINT 45.0 FEET DISTANT SOUTHERLY, MEASURED AT RIGHT ANGLES, FROM STATION 142+00 OF SAID BASE LINE; THENCE N. 62°-58' E. 99.2 FEET TO A POINT 25.0 FEET DISTANT SOUTHERLY, MEASURED AT RIGHT ANGLES, FROM STATION 143+00 OF SAID BASE LINE; THENCE WESTERLY ALONG THE SOUTHERLY BOUNDARY LINE OF SAID EXISTING HIGHWAY 284-01 FEET TO THE POINT OF BEGINNING; BEING 0.077 ACRES MORE OR LESS.

PARCEL "C".- BEGINNING AT A POINT ON THE SOUTHERLY BOUNDARY OF THE EXISTING LAMOLLE RIVER ROAD, SAID POINT BEING 25.0 FEET DISTANT SOUTHERLY, MEASURED AT RIGHT ANGLES, FROM STATION 152+50 OF THE SURVEY BASE LINE OF THE PROPOSED LAMOLLE RIVER ROAD, FEDERAL AID PROJECT NO. 24; THENCE N. 51°-13' E. 142.1 FEET TO A POINT 45.0 FEET DISTANT SOUTHERLY, MEASURED AT RIGHT ANGLES, FROM STATION 154+50 OF SAID BASE LINE; THENCE N. 29°-11' E. 51.1 FEET TO A POINT 25.0 FEET DISTANT SOUTHERLY, MEASURED AT RIGHT ANGLES, FROM STATION 154+50 OF SAID BASE LINE; THENCE WESTERLY ALONG THE SOUTHERLY BOUNDARY LINE OF SAID EXISTING HIGHWAY 106-01 FEET TO THE POINT OF BEGINNING; BEING 0.073 ACRES MORE OR LESS.

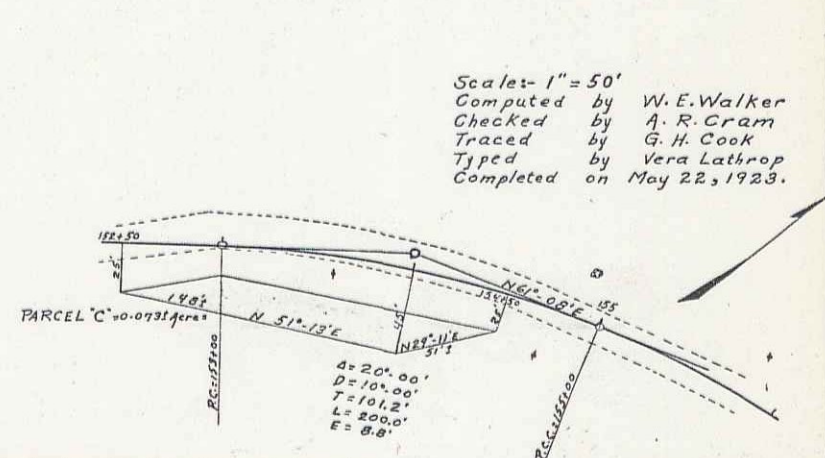
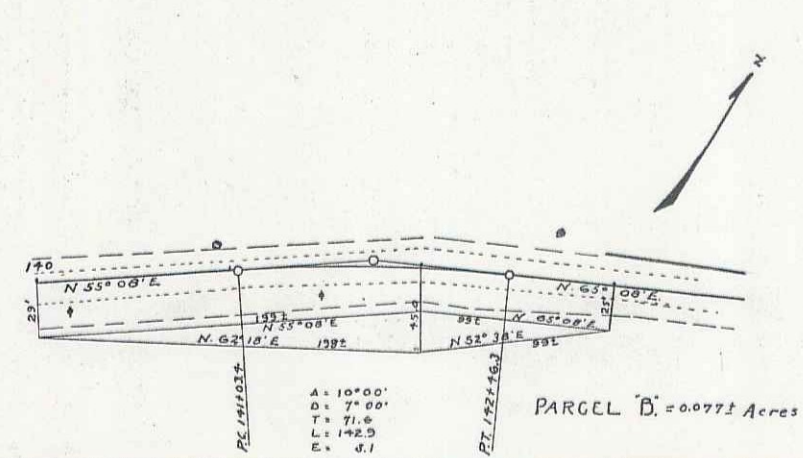
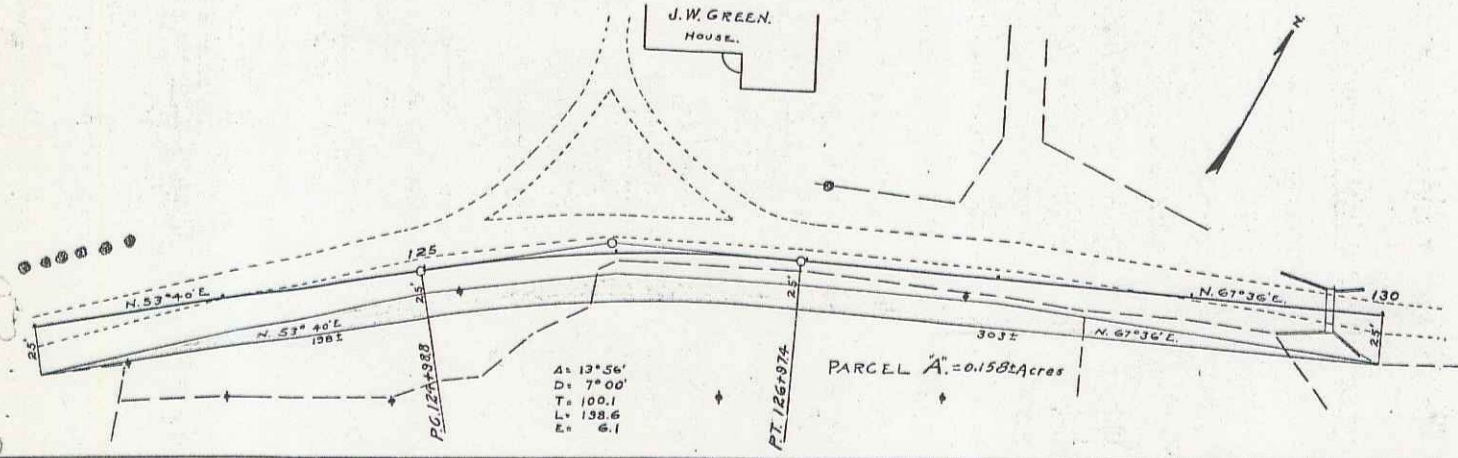

Scales- 1" = 50'  
 Computed by W. E. Walker  
 Checked by A. R. Gram  
 Traced by G. H. Cook  
 Typed by Vera Lathrop  
 Completed on May 22, 1923.

SHEET NAME 11A