

SHEET NO.	TITLE PAGE	CRUSHED GRAVEL MIXED-IN-PLACE SURFACE COURSE WITH REPAVED TIE
1	TITLE PAGE	
2	TYPICAL CROSS-SECTION OF IMPROVEMENT BANKING AND WIDENING TABLES	
3	BANKING AND WIDENING TABLES	
4-6	PLAN & PROFILE SHEETS	
7	STANDARD STRUCTURE SHEET 3-28	Pipe Culvert
8	10	3-29 Box
9	11	3-30 Guard Rail
10	12	3-31 Boundary Markers
11	13	3-32 Barricaded Signs & Lights
12	14	
13	15	
14	16	
15	17	
16	18	
17	19	
18	20	
19	21	
20	22	
21	23	
22	24	
23	25	
24	26	
25	27	
26	28	
27	29	
28	30	
29	31	
30	32	
31	33	
32	34	
33	35	
34	36	
35	37	
36	38	
37	39	
38	40	
39	41	
40	42	
41	43	
42	44	
43	45	
44	46	
45	47	
46	48	
47	49	
48	50	
49	51	
50	52	
51	53	
52	54	
53	55	
54	56	
55	57	
56	58	
57	59	
58	60	
59	61	
60	62	
61	63	
62	64	
63	65	
64	66	
65	67	
66	68	
67	69	
68	70	
69	71	
70	72	
71	73	
72	74	
73	75	
74	76	
75	77	
76	78	
77	79	
78	80	
79	81	
80	82	
81	83	
82	84	
83	85	
84	86	
85	87	
86	88	
87	89	
88	90	
89	91	
90	92	
91	93	
92	94	
93	95	
94	96	
95	97	
96	98	
97	99	
98	100	
99	101	
100	102	
101	103	
102	104	
103	105	
104	106	
105	107	
106	108	
107	109	
108	110	
109	111	
110	112	
111	113	
112	114	
113	115	
114	116	
115	117	
116	118	
117	119	
118	120	
119	121	
120	122	
121	123	
122	124	
123	125	
124	126	
125	127	
126	128	
127	129	
128	130	
129	131	
130	132	
131	133	
132	134	
133	135	
134	136	
135	137	
136	138	
137	139	
138	140	
139	141	
140	142	
141	143	
142	144	
143	145	
144	146	
145	147	
146	148	
147	149	
148	150	
149	151	
150	152	
151	153	
152	154	
153	155	
154	156	
155	157	
156	158	
157	159	
158	160	
159	161	
160	162	
161	163	
162	164	
163	165	
164	166	
165	167	
166	168	
167	169	
168	170	
169	171	
170	172	
171	173	
172	174	
173	175	
174	176	
175	177	
176	178	
177	179	
178	180	
179	181	
180	182	
181	183	
182	184	
183	185	
184	186	
185	187	
186	188	
187	189	
188	190	
189	191	
190	192	
191	193	
192	194	
193	195	
194	196	
195	197	
196	198	
197	199	
198	200	
199	201	
200	202	
201	203	
202	204	
203	205	
204	206	
205	207	
206	208	
207	209	
208	210	
209	211	
210	212	
211	213	
212	214	
213	215	
214	216	
215	217	
216	218	
217	219	
218	220	
219	221	
220	222	
221	223	
222	224	
223	225	
224	226	
225	227	
226	228	
227	229	
228	230	
229	231	
230	232	
231	233	
232	234	
233	235	
234	236	
235	237	
236	238	
237	239	
238	240	
239	241	
240	242	
241	243	
242	244	
243	245	
244	246	
245	247	
246	248	
247	249	
248	250	
249	251	
250	252	
251	253	
252	254	
253	255	
254	256	
255	257	
256	258	
257	259	
258	260	
259	261	
260	262	
261	263	
262	264	
263	265	
264	266	
265	267	
266	268	
267	269	
268	270	
269	271	
270	272	
271	273	
272	274	
273	275	
274	276	
275	277	
276	278	
277	279	
278	280	
279	281	
280	282	
281	283	
282	284	
283	285	
284	286	
285	287	
286	288	
287	289	
288	290	
289	291	
290	292	
291	293	
292	294	
293	295	
294	296	
295	297	
296	298	
297	299	
298	300	
299	301	
300	302	
301	303	
302	304	
303	305	
304	306	
305	307	
306	308	
307	309	
308	310	
309	311	
310	312	
311	313	
312	314	
313	315	
314	316	
315	317	
316	318	
317	319	
318	320	
319	321	
320	322	
321	323	
322	324	
323	325	
324	326	
325	327	
326	328	
327	329	
328	330	
329	331	
330	332	
331	333	
332	334	
333	335	
334	336	
335	337	
336	338	
337	339	
338	340	
339	341	
340	342	
341	343	
342	344	
343	345	
344	346	
345	347	
346	348	
347	349	
348	350	
349	351	
350	352	
351	353	
352	354	
353	355	
354	356	
355	357	
356	358	
357	359	
358	360	
359	361	
360	362	
361	363	
362	364	
363	365	
364	366	
365	367	
366	368	
367	369	
368	370	
369	371	
370	372	
371	373	
372	374	
373	375	
374	376	
375	377	
376	378	
377	379	
378	380	
379	381	
380	382	
381	383	
382	384	
383	385	
384	386	
385	387	
386	388	
387	389	
388	390	
389	391	
390	392	
391	393	
392	394	
393	395	
394	396	
395	397	
396	398	
397	399	
398	400	
399	401	
400	402	
401	403	
402	404	
403	405	
404	406	
405	407	
406	408	
407	409	
408	410	
409	411	
410	412	
411	413	
412	414	
413	415	
414	416	
415	417	
416	418	

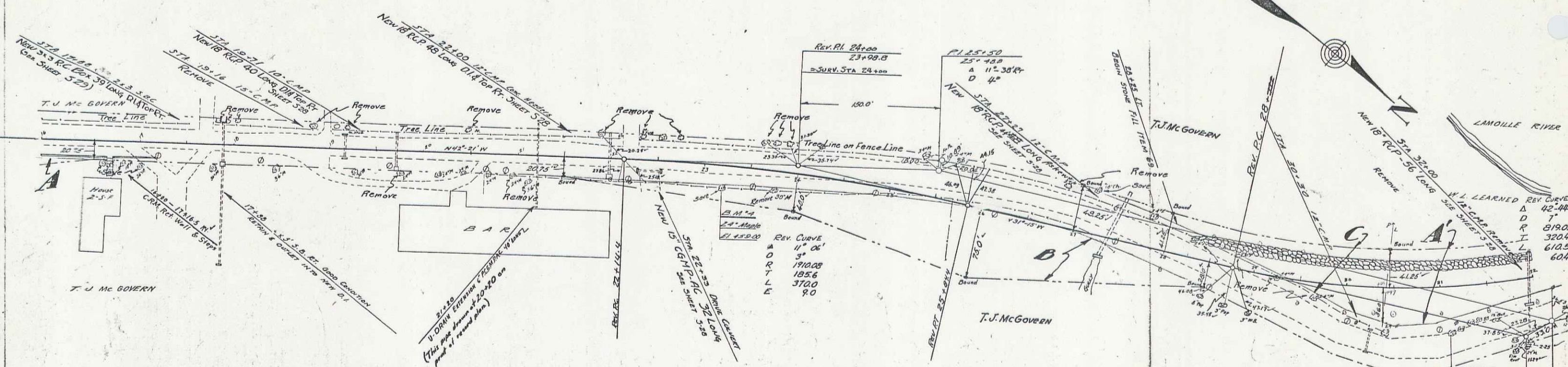

PRECEDING INSTRUMENT	DATE	GRANTOR	GRANTEE	RECORDED	REMARKS
ABC	O.C.D.	2-23-37	T.J. MCGOVERN	BOOK PAGE DATE	
A0'C'0'E'	O.C.D.	3-6-37	W.L. LEARNED	35 446-448 3-10-37	

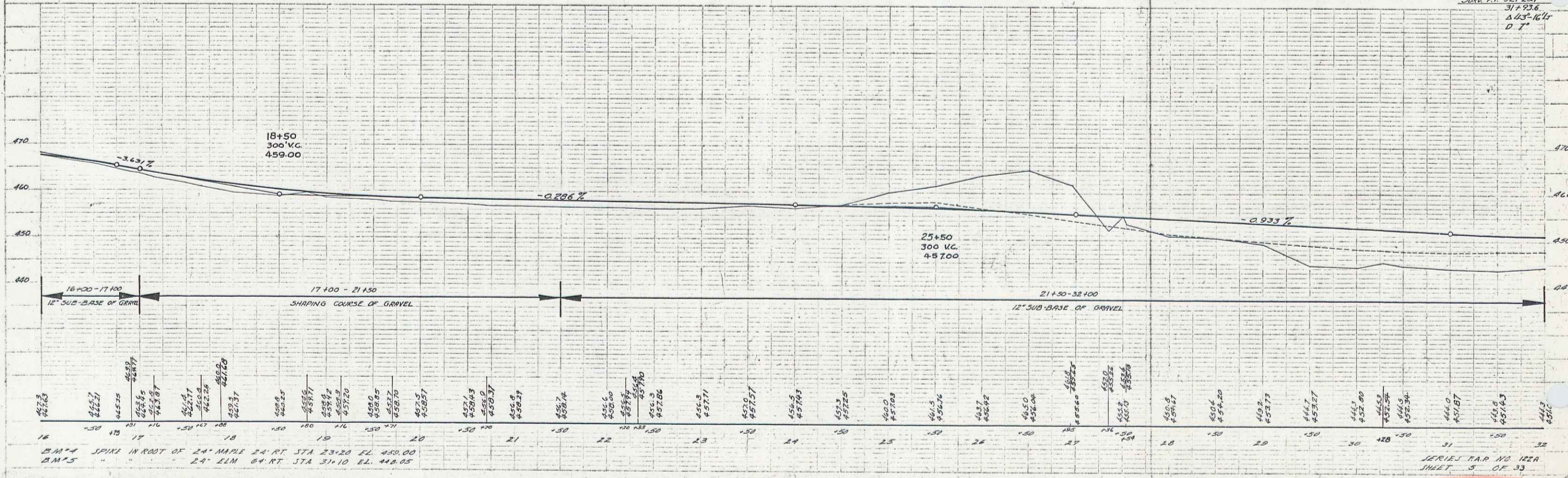

NOTE: For Stone Fill is to be obtained from the ledge on the right of Sta 63+00-70+00.

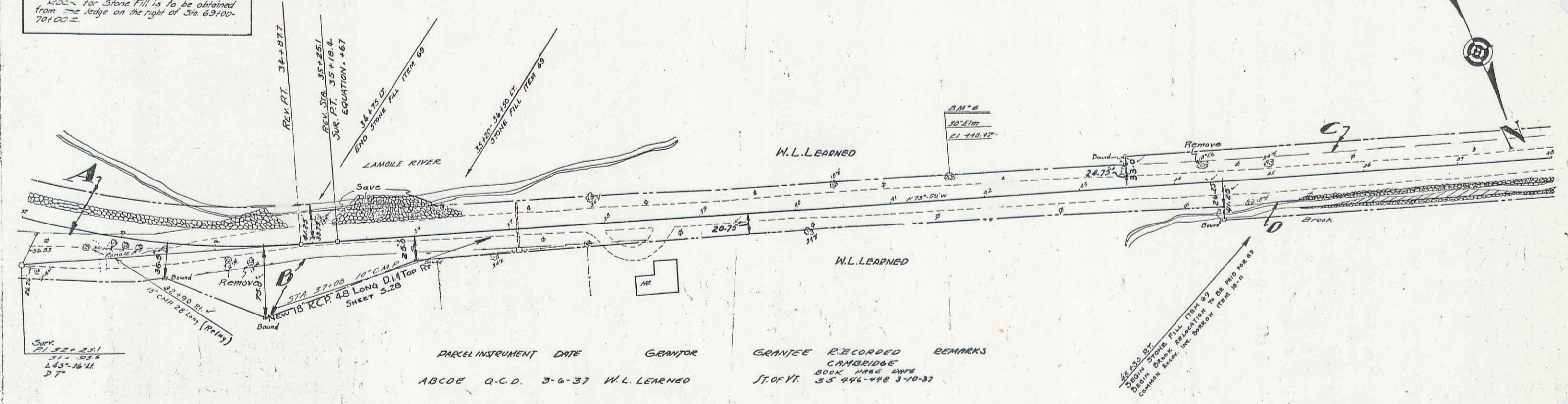

PARCEL INSTRUMENT	DATE	GRANTOR	GRANTEE	RECORDED	REMARKS
ABCOE	3-6-37	W.L. LEARNED	ST. OF VT.	35-446-448	3-10-37

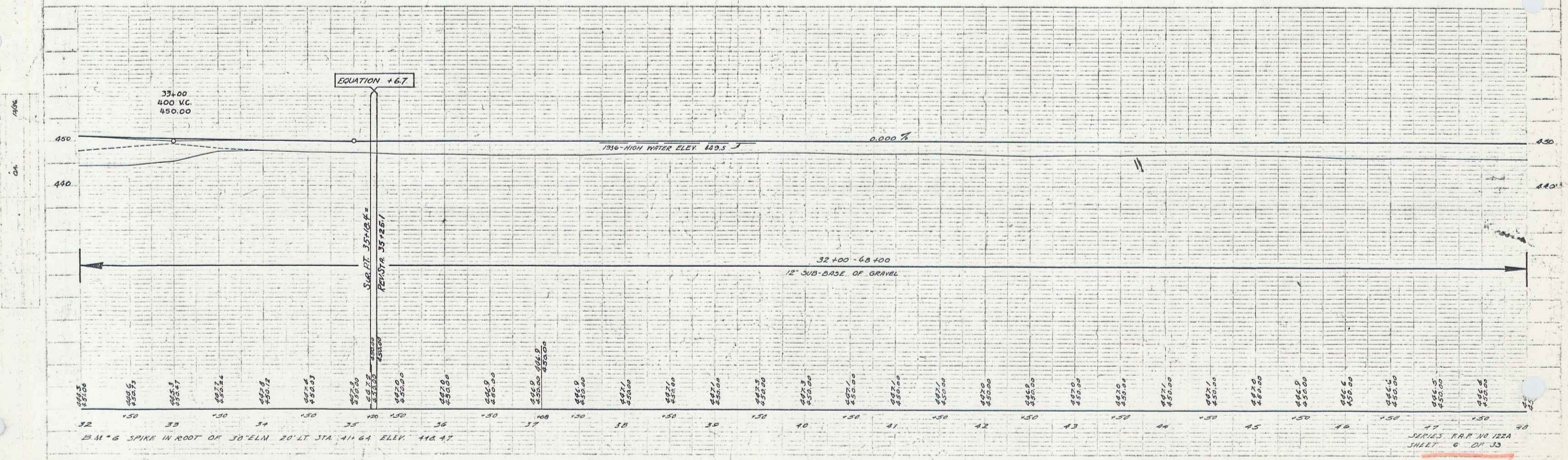

32+00
400.00
450.00

33+00
400.00
450.00

34+00
400.00
450.00

35+00
400.00
450.00

36+00
400.00
450.00

37+00
400.00
450.00

38+00
400.00
450.00

39+00
400.00
450.00

40+00
400.00
450.00

41+00
400.00
450.00

42+00
400.00
450.00

43+00
400.00
450.00

44+00
400.00
450.00

45+00
400.00
450.00

46+00
400.00
450.00

47+00
400.00
450.00

48+00
400.00
450.00

38
SERIES R.P.R. NO 122A
SHEET 6 OF 33

4

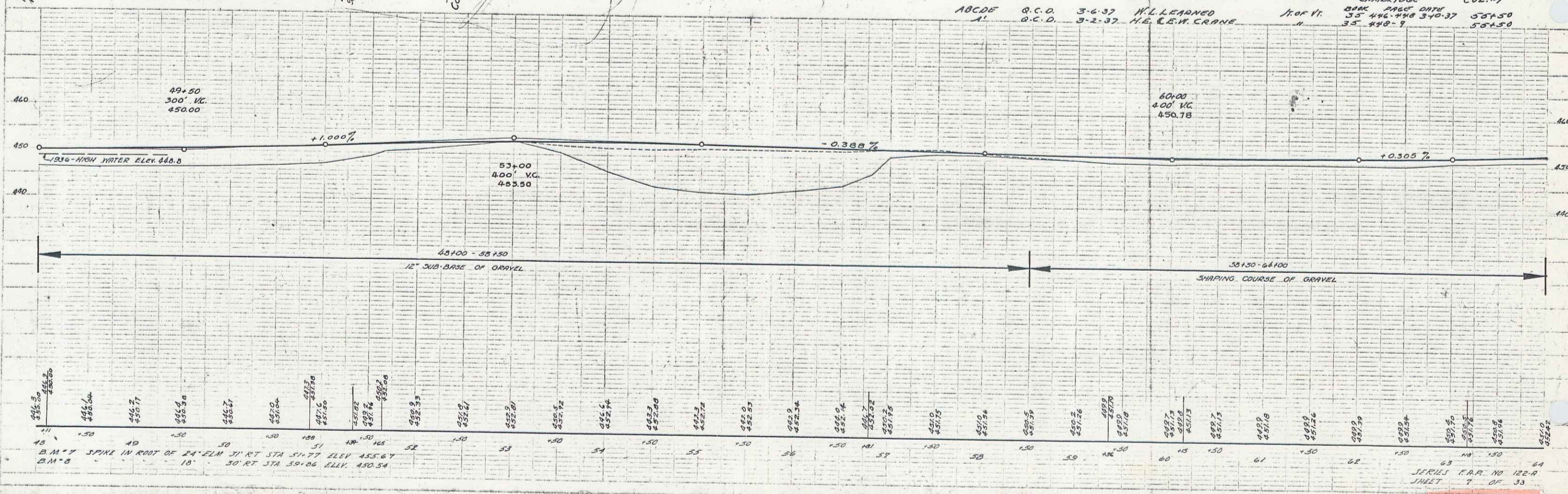
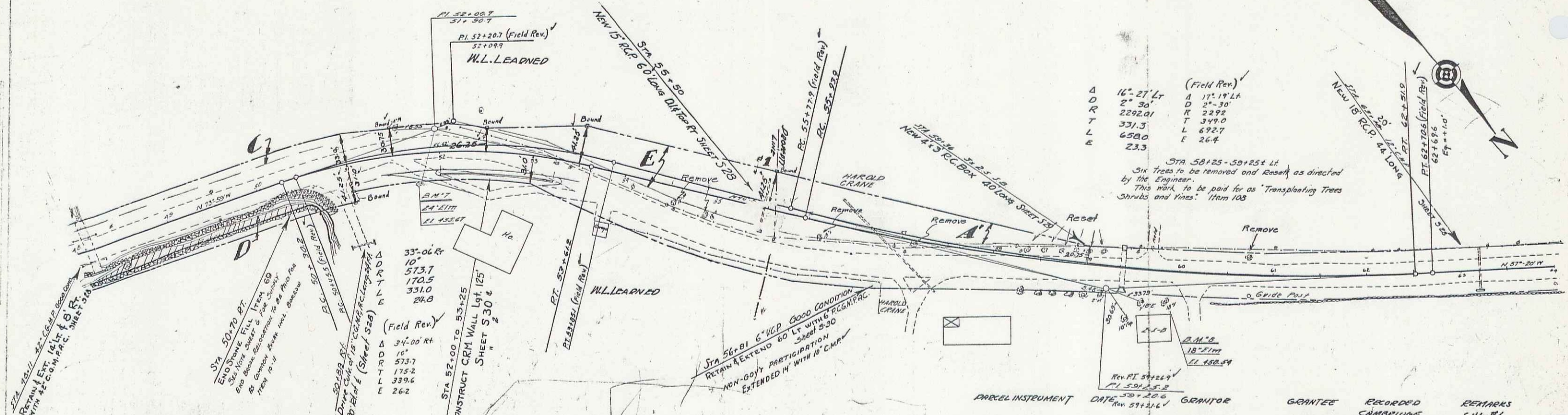

PARCEL INSTRUMENT	DATE	GRANTOR	GRANTEE	RECORDED	REMARKS
ABCDE	3-6-37	W.L. LEARNED	J. OF V.	35-448-9	55+50
F	3-2-37	H.E. & E.W. CRANE	"	35-448-9	55+50

STATION
1216
1216

146
146

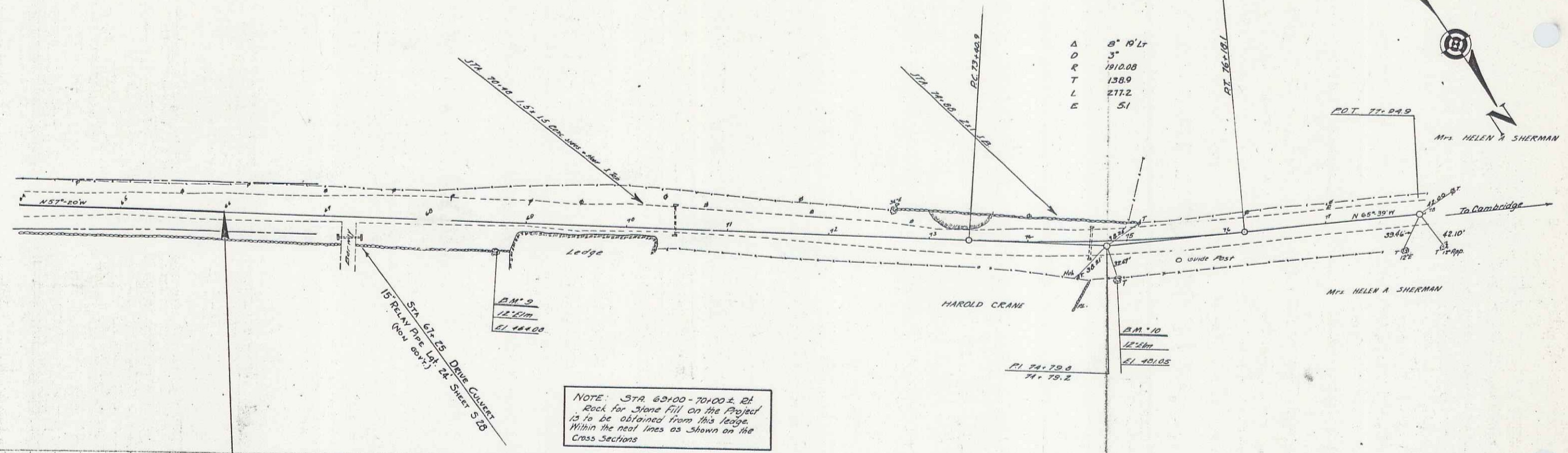

NOTE: STA. 63+00-70+00 ± Bl. Rock for Stone fill on the Project is to be obtained from this ledge. Within the neat lines as shown on the Cross Sections.

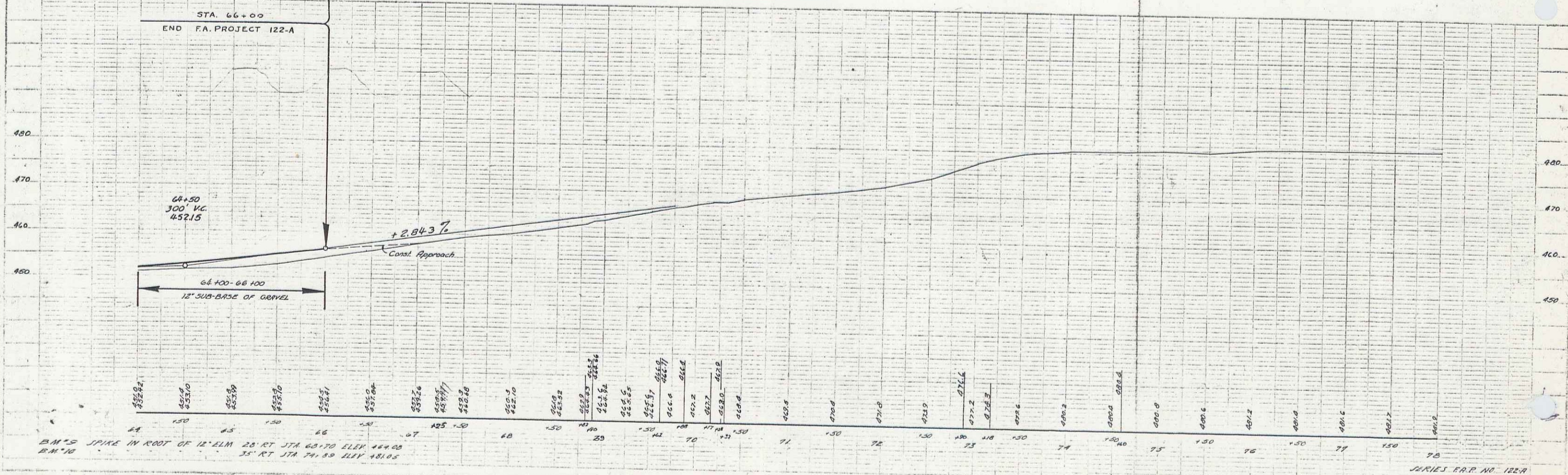

B.M.'S SPKES IN FOOT OF 12" D.I.M. 26' RT STA 68.70 ELEV 455.08
 B.M.'S 35' RT STA 74.80 ELEV 451.05

60

PLAN
 SHEET NO. 1
 DATE 1912
 DRAWN BY
 CHECKED BY
 APPROVED BY
 A. Griffiths
 Jan 1912

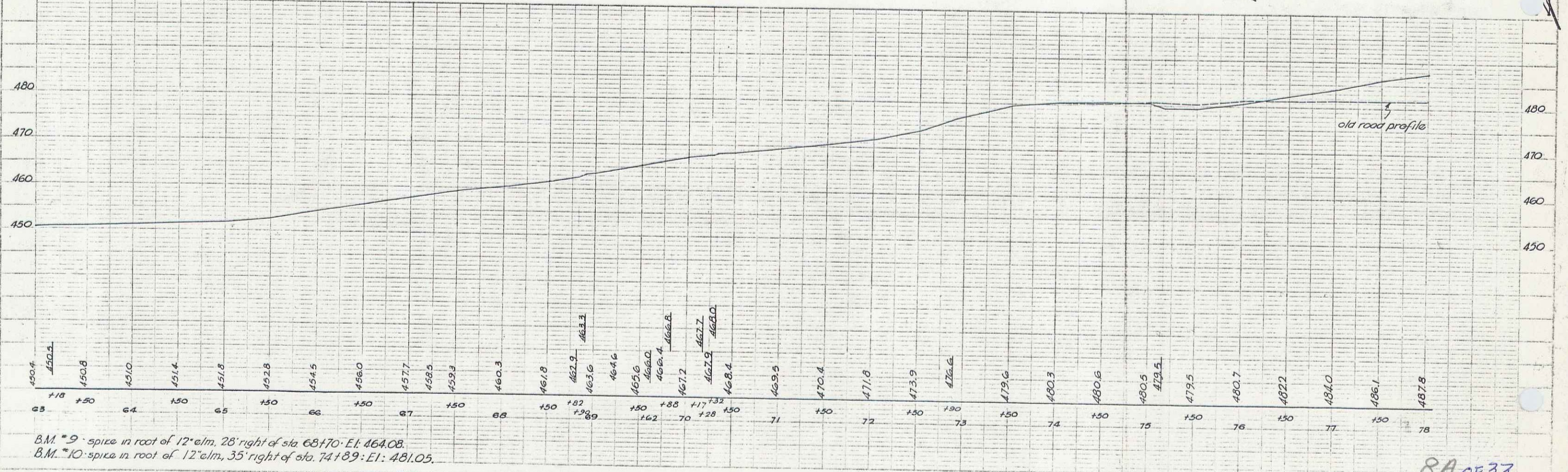
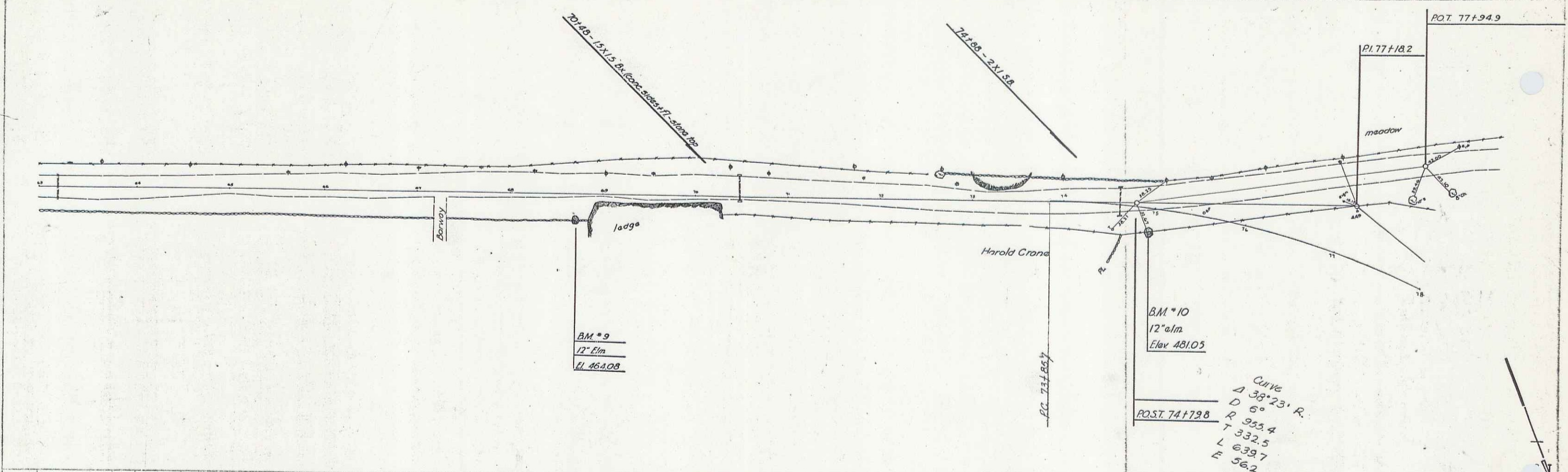

B.M. *9 - spike in root of 12" elm, 28' right of sta. 68+70. E.I. 464.08.
 B.M. *10 - spike in root of 12" elm, 35' right of sta. 74+89. E.I. 481.05.

8A OF 33
 7

Lane R. Griffith
 Aug. 1937
 10'

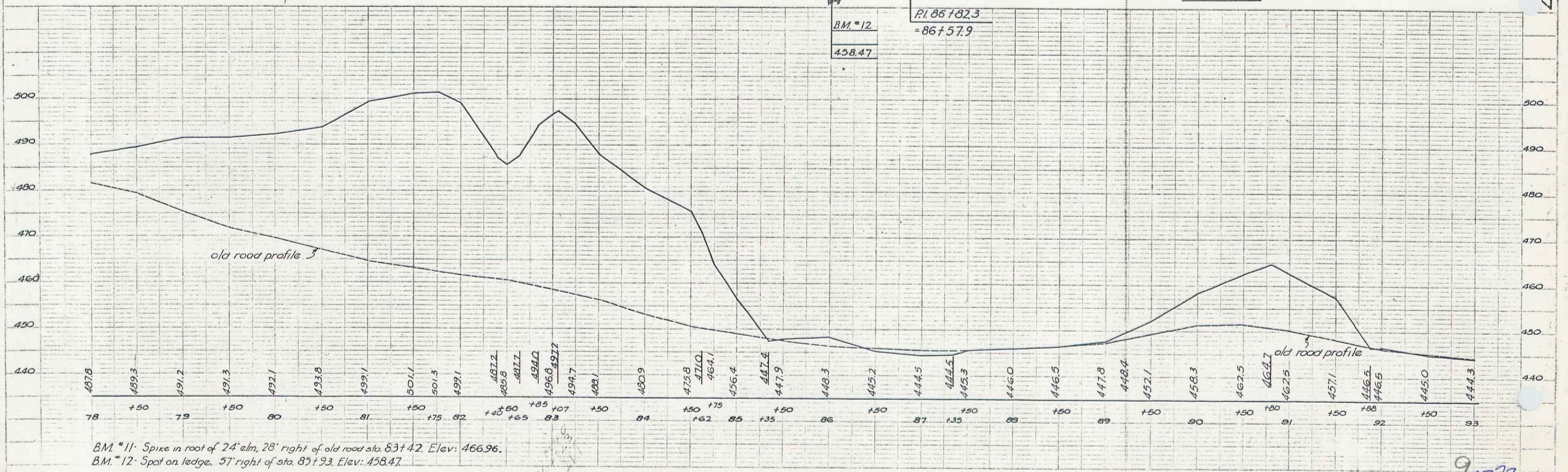
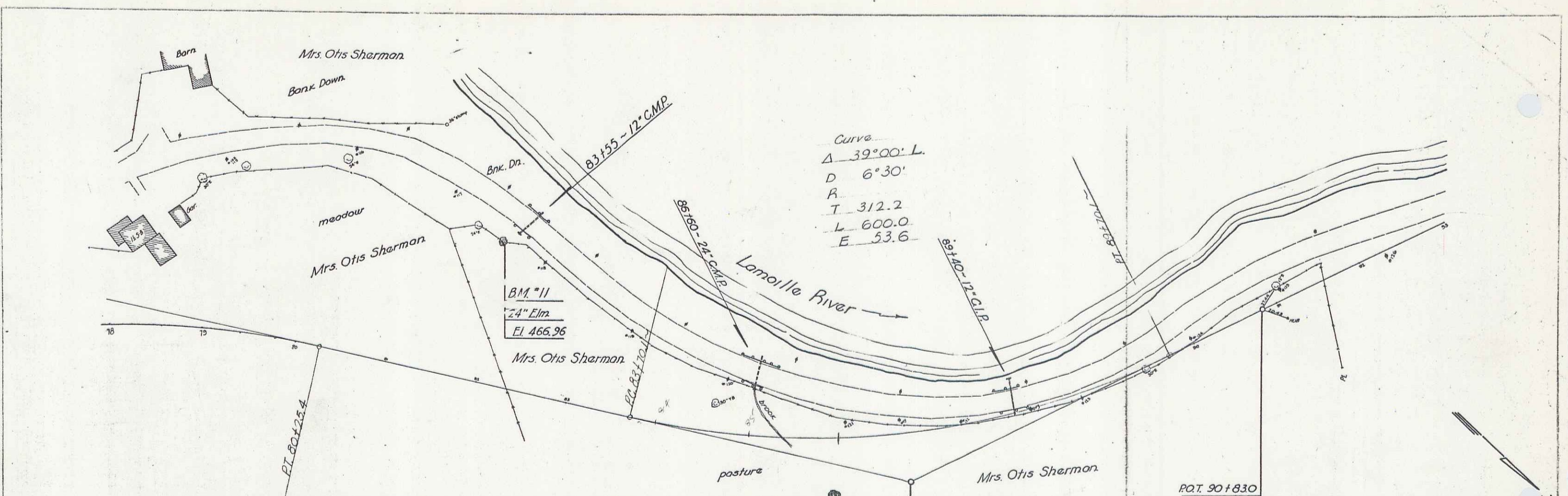

BM *11: Spike in root of 24" elm, 28' right of old road sta. 83+42. Elev. 466.96.
 BM *12: Spot on ledge, 57' right of sta. 85+93. Elev. 458.47.

PLATE 14-PLA-1 PROFILE OF R.R. & L. DIVISION
 FROM U.S. GEOLOGICAL SURVEY

90P33
 8

Lone R. Griffith
 Jan. 7 1937

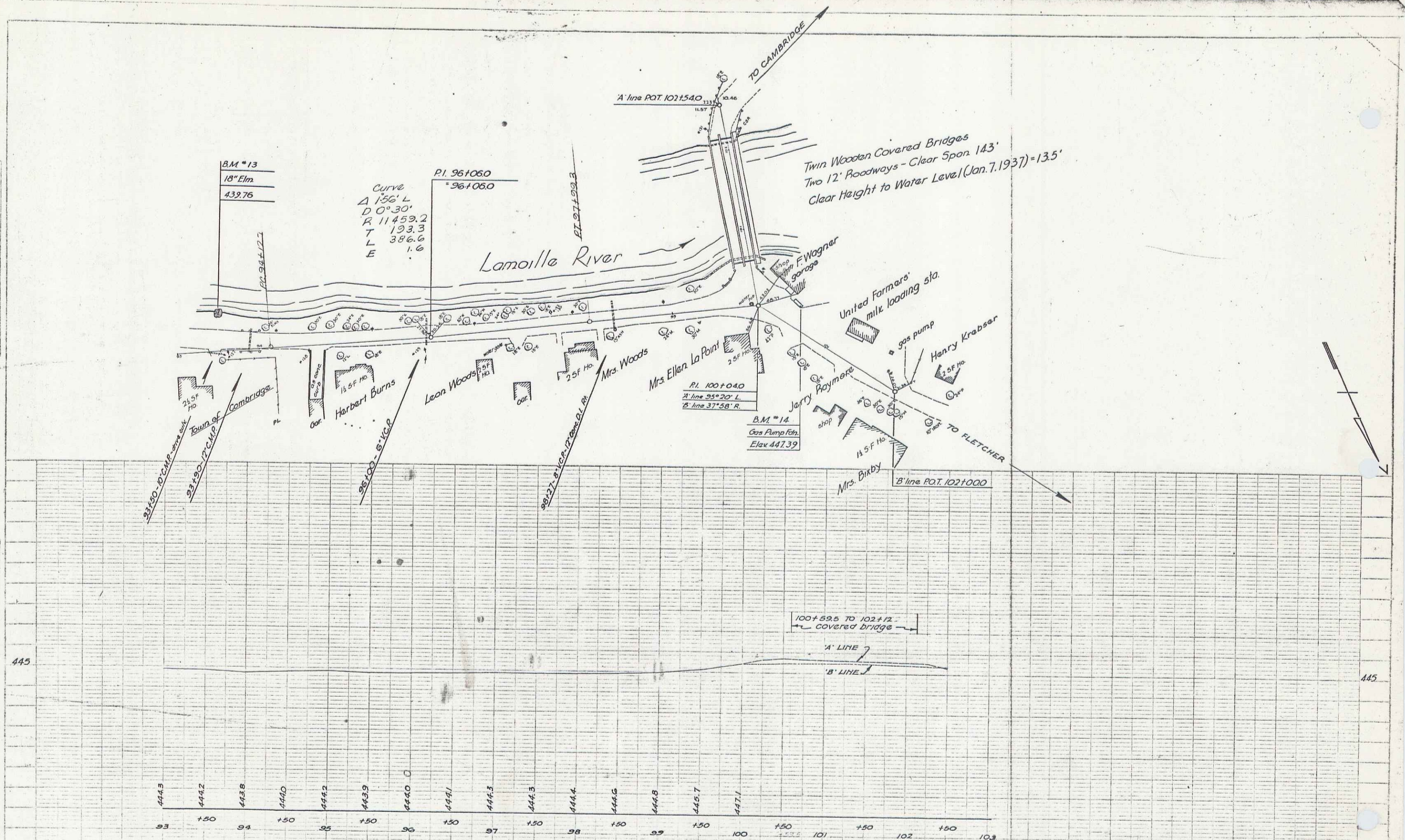

B.M. # 13 - Spike in 18" elm - 47' left of sta. 93+52 - Elev: 439.76
 B.M. # 14 - Spot on gasoline pump foundation 25' left of 'B' line sta. 100+49 - Elev: 447.39

INDEX OF SHEETS

SHEET NO. 1	TITLE PAGE
" 2	TYPICAL CROSS-SECTION OF IMPROVEMENT 24' GRAVEL
" 3	PLAN AND PROFILE STA. 0+00 TO 0+150
" 4	SUPERSTRUCTURE DETAILS
" 5	APPROACH SPANS DETAILS
" 6-9	ABUTMENT AND PIER DETAILS
" 10-11	CROSS SECTIONS
" 12	STANDARD STRUCTURE SHEET NO. 5-19

FED. ROAD DIST. NO.	STATE	FED. AID PROJ. NO.	DIST. NO.	SHEET NO.	TOTAL SHEETS
9	VT.	122A	1928	1	15

STATE OF VERMONT
STATE HIGHWAY DEPARTMENT

PLAN AND PROFILE OF PROPOSED
STATE HIGHWAY

FEDERAL AID PROJECT

TOWN OF CAMBRIDGE *File # 00R292*
LAMOILLE RIVER ROAD
BRIDGE AND APPROACHES OVER LAMOILLE RIVER
LOCATED 0.5 MILES WEST OF JEFFERSONVILLE

LENGTH 850 FEET = 0.160 MILES

MP 4.70
Br # 21

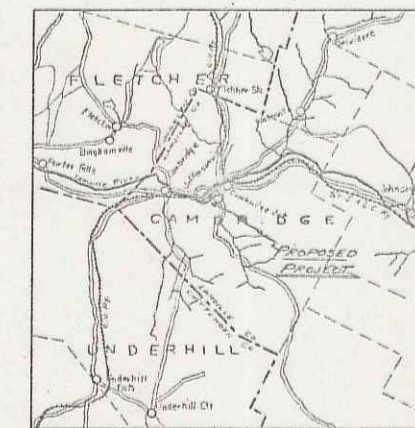

RIGHT-OF-WAY DIVISION
TOWN FILE

PERPETUAL
pte Town of UT 15
(To Be Returned To R.O.W. Division)

SCALES
PLAN 1 in. = 20 FEET
VERT. 1 in. = 20 FEET
PROFILE (HORIZ.) 1 in. = 20 FEET
SECTIONS 1 in. = 5 FEET

LAYOUT
SEE SHEET 3

APPROVED: APRIL 11, 1928

H. S. Langcutt
CHIEF ENGINEER

SUBMITTED BY ORDER OF THE STATE HIGHWAY BOARD

APRIL 12, 1928

M. B. Balin
COMMISSIONER OF HIGHWAYS

CONVENTIONAL SIGNS

COUNTY LINE	GROUND ELEVATION
TOWN LINE	GRADE ELEVATION
FENCE LINE	
STONE WALL	
UNFENCED PROPERTY	
GUARD RAIL	
TRAVELED WAY	
RAILROAD	
RETAINING WALL	
CENTER LINE	
SURVEY LINE	
CULVERT	
DROP INLET	
TROLLEY POLE	
POWER POLE	
TELEPHONE POLE	
TRIFFS	
HEDGE	

CURVE DATA

DEFLECTION ANGLE	Δ
DEGREE OF CURVE	D
RADIUS OF CURVE	R
TANGENT DISTANCE	T
LENGTH OF CURVE	L
EXTERNAL DISTANCE	E
POINT OF INTERSECTION	P. I.
POINT OF CURVE	P. C.
POINT OF TANGENT	P. T.
POINT ON TANGENT	P. O. T.

This project to be constructed in accordance with Standard Specifications on file with the U.S. Bureau of Public Roads

Structures on this project to be constructed in accordance with details given on Standard Structure Sheets Series Nos. S-17-18-19

DISTRICT No. 6
BRIDGE No. 31-61
CAMBRIDGE (JEFFERSONVILLE)

RECOMMENDED
DISTRICT ENGINEER BUREAU OF PUBLIC ROADS
RECOMMENDED FOR APPROVAL
CHIEF ENGINEER BUREAU OF PUBLIC ROADS
APPROVED
DIRECTOR BUREAU OF PUBLIC ROADS

SERIES F. NO. 122A FILED 31-61
SHEET 1 OF 15 SHEETS

10

GRAVEL SURFACE COURSE REQUIRED
 Sta. 0+00 to 3+00
 Sta. 5+57 to 9+50
 Estimated Quantity 100 Cu Yds.

CABLE GUARD RAIL REQUIRED
 LEFT -
 Sta. 1+00 to 3+00 Length 200 Lin. Ft.
 Sta. 5+57 to 7+97 " 240 " "
 RIGHT -
 Sta. 1+00 to 3+00 Length 200 Lin. Ft.
 Sta. 5+57 to 7+97 " 240 " "
TOTAL 880 Lin. Ft.

17224 1926 3 175

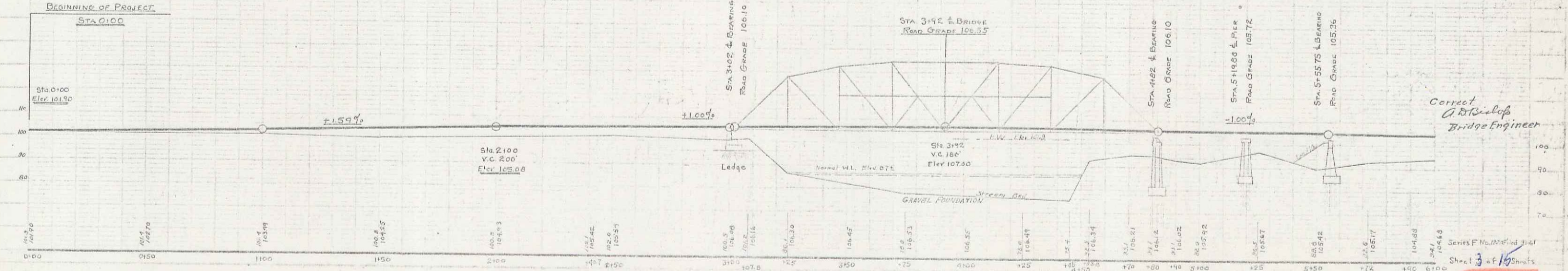
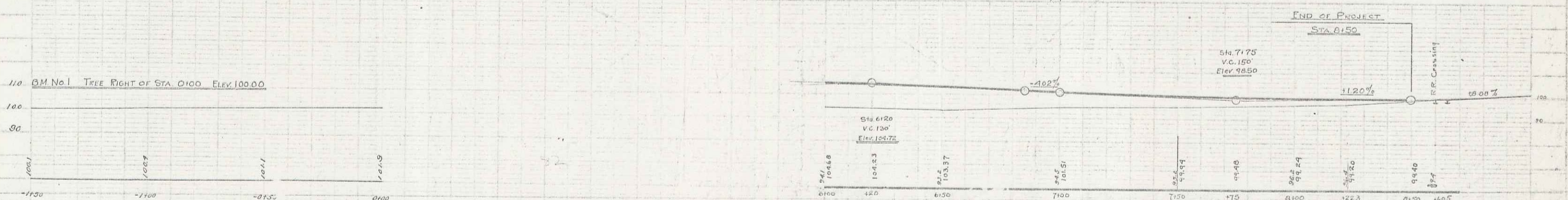
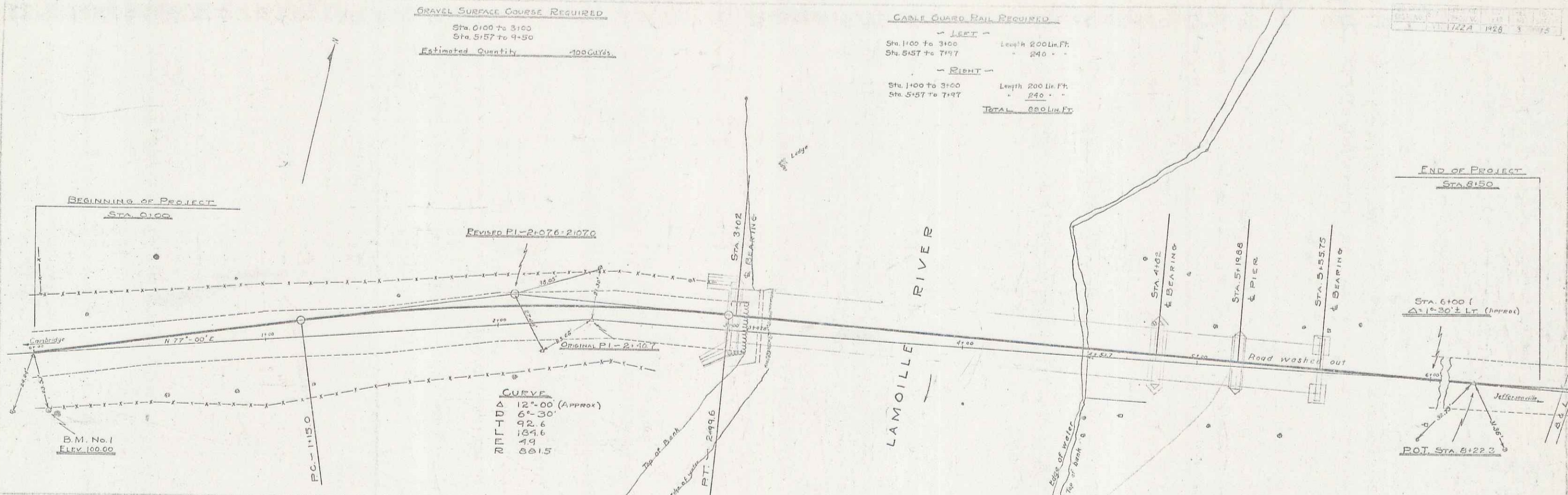

Sheet 3 of 10