

FED. ROAD DIST. NO.	STATE	FED. AID PROJ. NO.	FISCAL YEAR	SHEET NO.	TOTAL SHEETS
5	VT	122(2)			

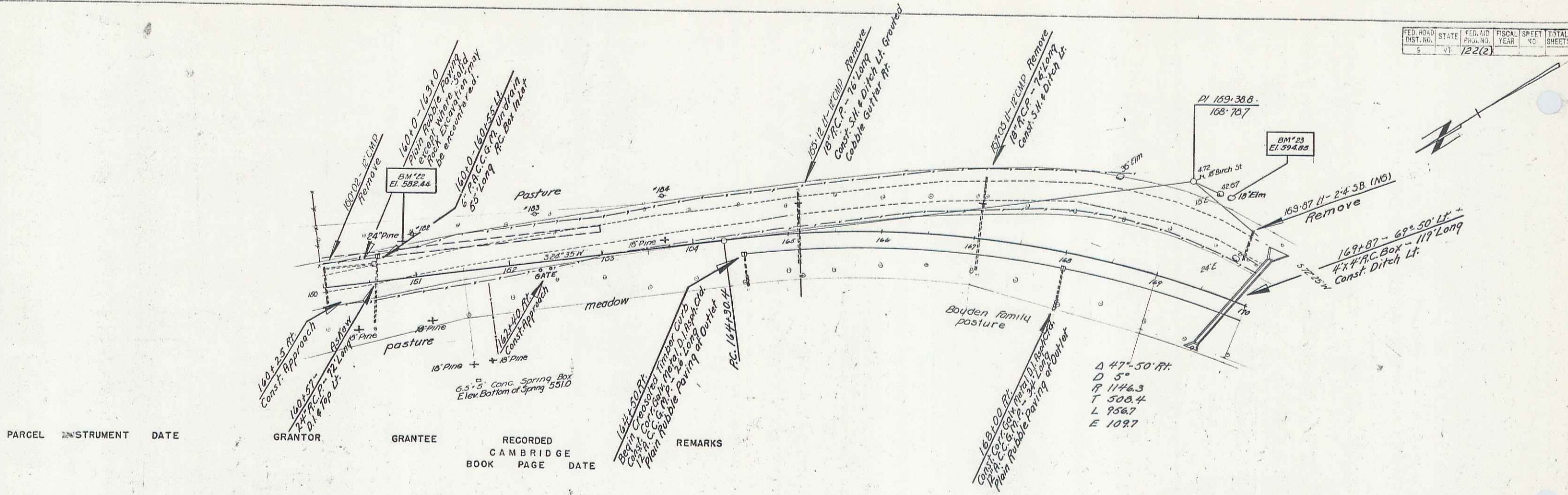

PARCEL	INSTRUMENT	DATE	GRANTOR	GRANTEE	RECORDED	CAMBRIDGE	BOOK	PAGE	DATE	REMARKS

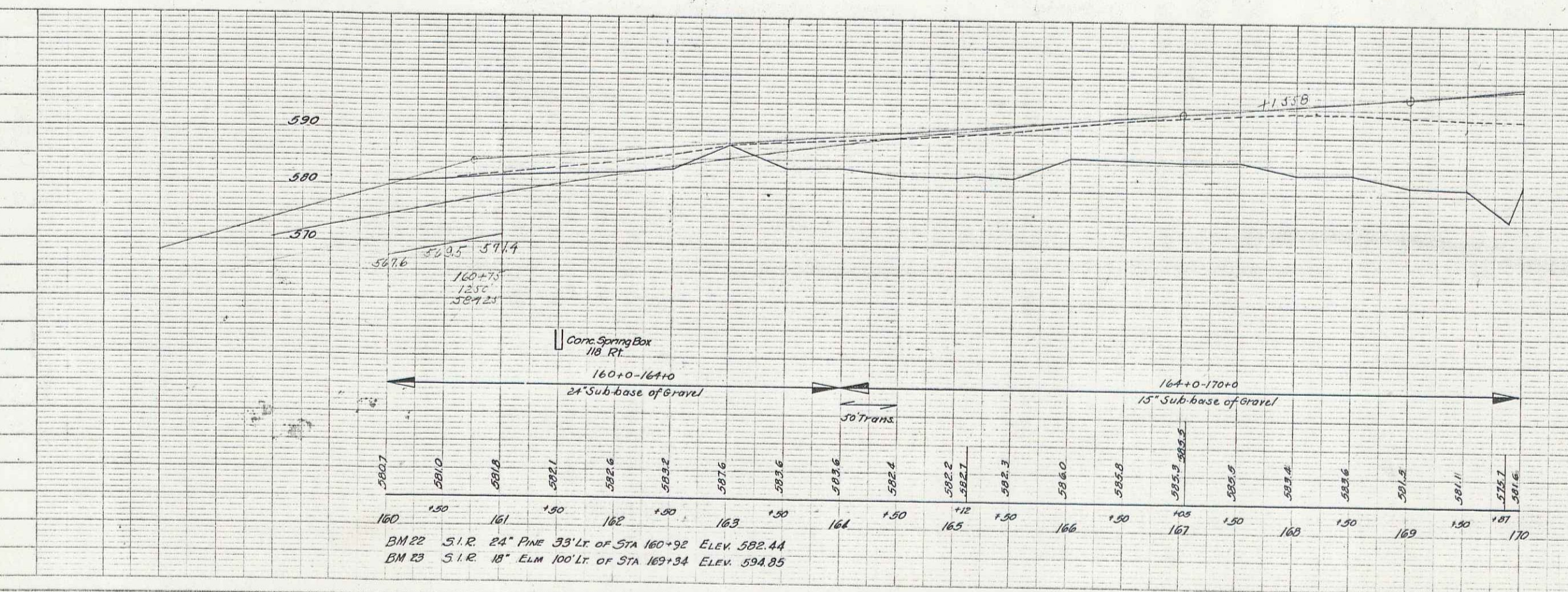

Note: The top 4" of embankment to be made of acceptable excavation or borrow.

Note: The surface and base of old road at Sta 164+25 - 164+50 has been removed and used as embankment. The new road surface is shown. The old road surface is shown with a 1.5% grade and is to be removed. The new road surface is shown with a 1.5% grade. The old road surface is shown with a 1.5% grade.

BM 22 S.I.R. 24" PINE 33' LT OF STA 160+92 ELEV. 582.44  
 BM 23 S.I.R. 18" ELM 100' LT OF STA 169+34 ELEV. 594.85

Cambridge  
 FA-122(2)  
 Sheet 9 of 14 Sheets