

Series MAP No. 90-H
Sheet 21 of 21

B.M. No 37 - Spike in root of 30m maple 27th right of sta 259+04 - elevation: 558.79.
B.M. No 38 - Spike in root of 15m white birch 31st of sta 265+96 - elevation: 558.72.

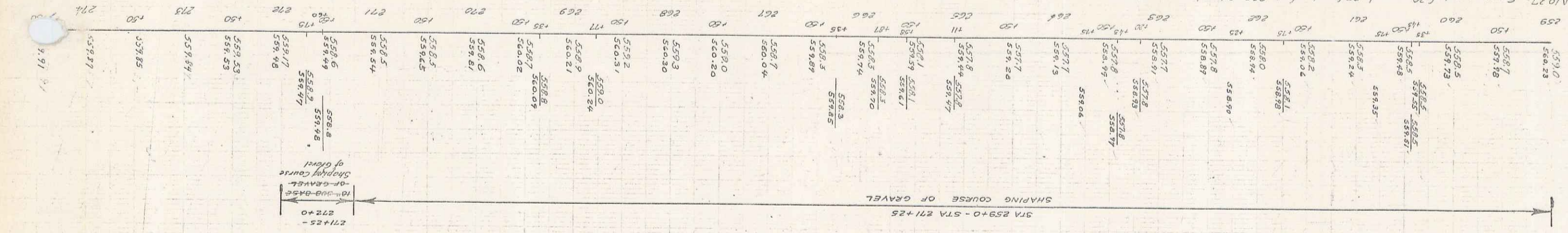

NOTE: CHECKS REVISED AFTER PLANS WERE SUBMITTED TO THE GOVERNMENT IN ORDER TO BETTER FIT FIELD CONDITIONS IN FRONT OF THE HOUSE 258.6 AFTER THE RAILROAD HAD BEEN DISCONTINUED.

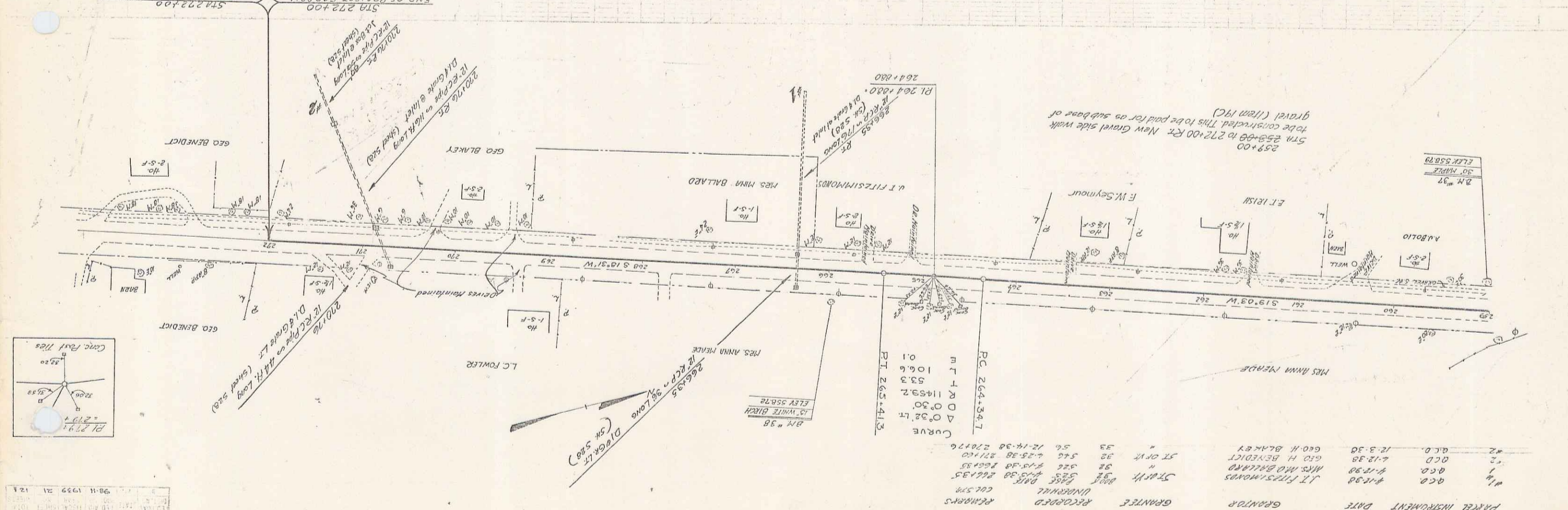
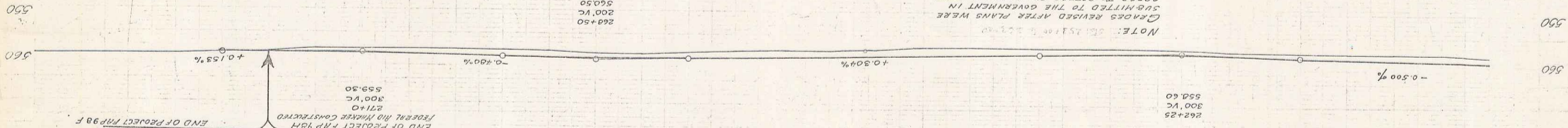

PARCEL	INSTRUMENT	DATE	GRANTOR	GRANTEE	RECORDED	REMARKS
1	Q.C.D.	4-18-98	J.T. FITZSIMMONS	STACY	535	535 115.38 1661.35
2	Q.C.D.	4-18-98	MRS. M.D. BENEDET	STACY	536	536 115.38 1661.35
3	Q.C.D.	12-3-30	Geo. H. BENEDET	STACY	537	537 12-14-30 2701.76

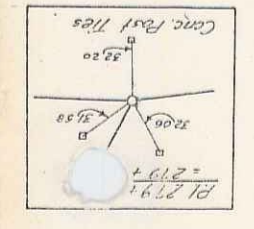

PL 279
279
9th 11 1939 21 12 8