

ACQUIRED FROM C.M. MEADE EST. BY: CCND. 4-16-38 BK. 32 PG. 537-539
ADMINISTRATORS DEED 6-11-38 BK. 33 PG. 16,17

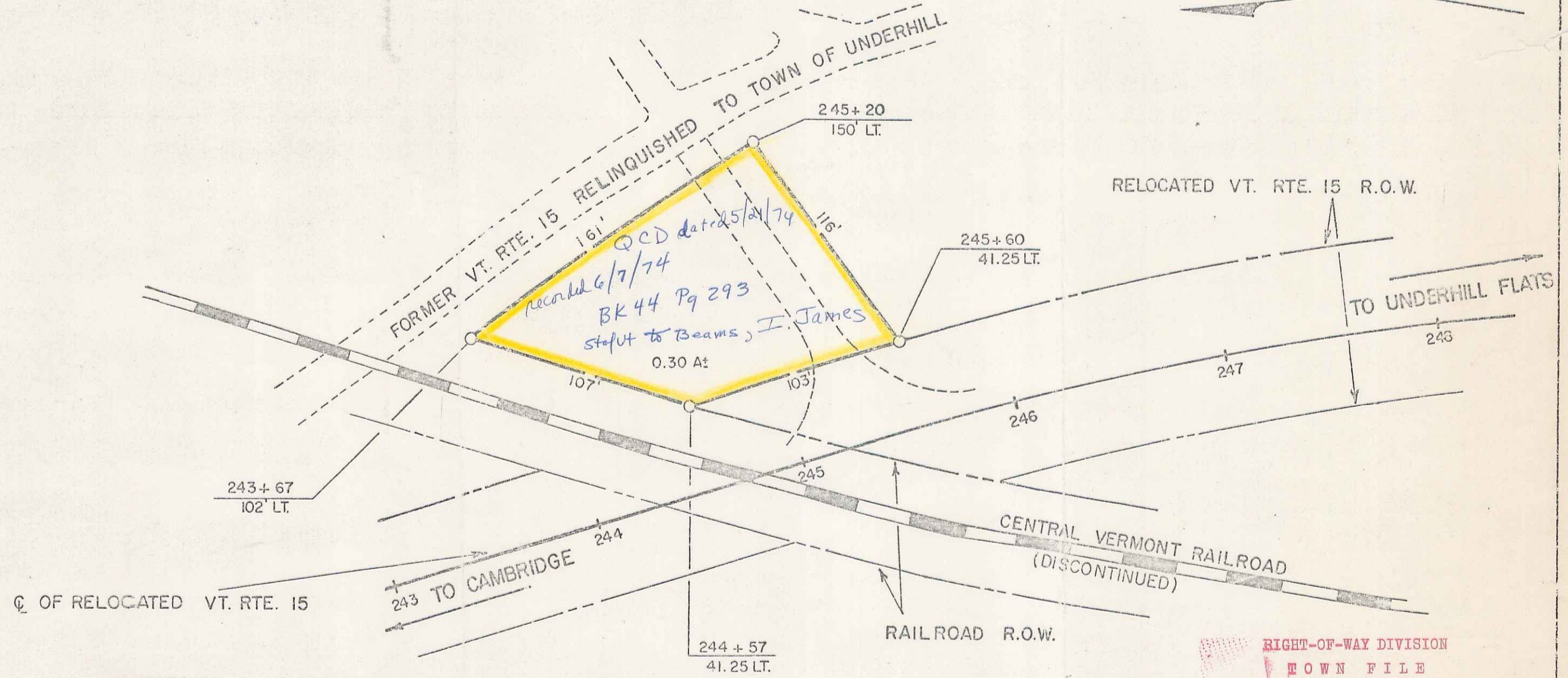

RIGHT-OF-WAY DIVISION
TOWN FILE
PERPETUAL
Town of U-15
(To Be Returned To R.O.W. Division)

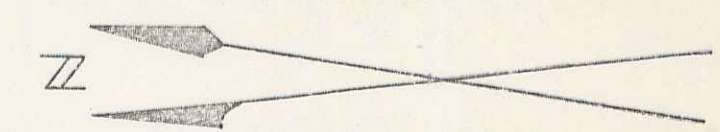
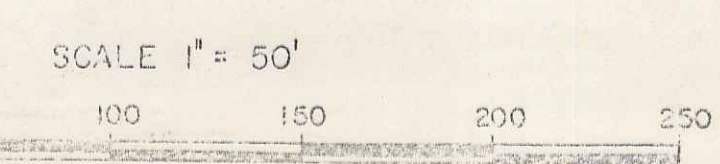

STATE OF VERMONT
DEPT. OF HIGHWAYS
TOWN OF UNDERHILL
PROJECT UNDERHILL R.A.P. 58+11 SHEET NAME 3
APPROX. SCALE 1" = 50' DATE 4-12-74 DRAWN BY KMD