

ACQUIRED AS PART OF PARCEL "A" FROM
 ELIZA & GEORGE HOUGHTON BY Q.C.D.
 DATED SEPT. 19, 1938 & RECORDED IN
 BOOK 24, PAGE 191 ON SEPT. 24, 1938.

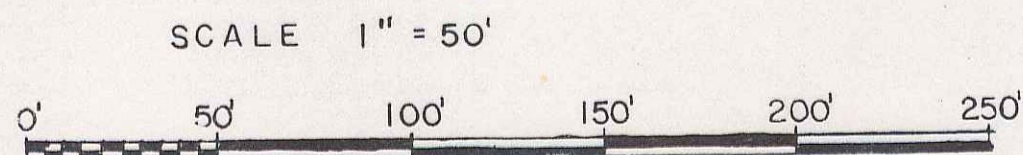
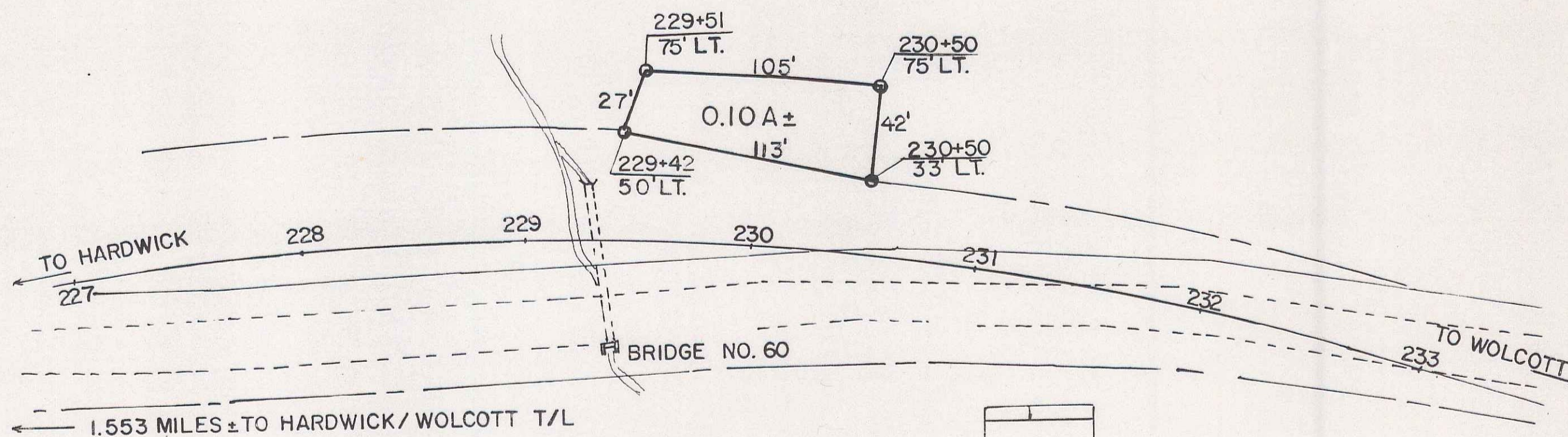
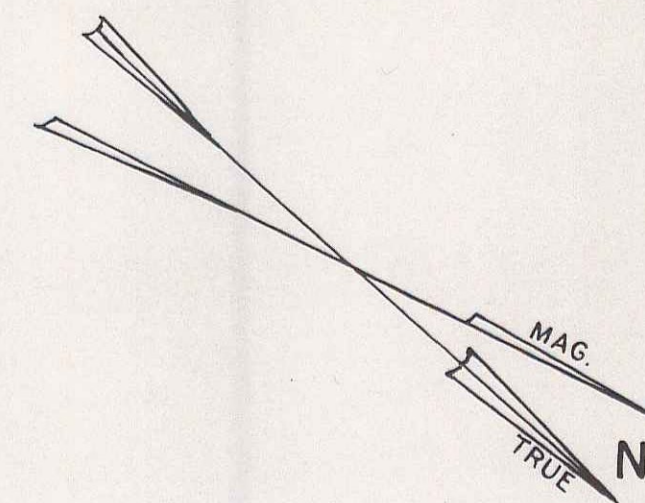

VT 15 21 A 23

STATE OF VERMONT		
AGENCY OF TRANSPORTATION		
TOWN OF WOLCOTT		
PROJECT HARDWICK-WOLCOTT FAP 84-E		
APPROX. SCALE 1" = 50'	DATE 9/1/78	DRAWN BY A.G.S.

226