

TYPICAL SECTION FOR INLET DITCH TO CULVERT AT STA 180+85 & 181+00

SEE LAYOUT SHEET 1807155 FOR SKETCH OF BASE LINES

CHANNEL TO BE LOCATED AS SHOWN ON CROSS-SECTION SHEET 1807155 INCLUDING 20% EXCESSIVE WATERWAY (ESTIMATED 20% EXCESS) TO BE USED IN ESTIMATING FILL. THIS FILL IS TO BE PAID FOR AS CHANNEL EXCAVATION - (ITEM 12)

DATE 1932 10 130

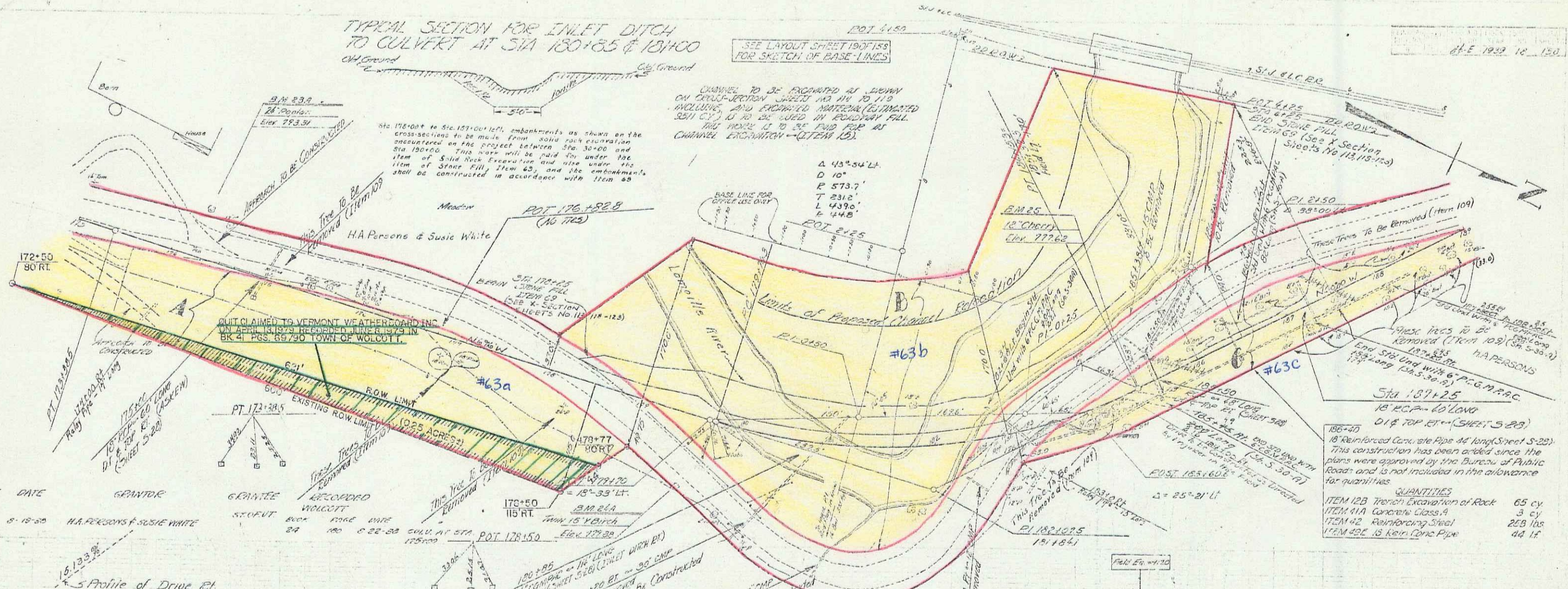

PARCEL INSTRUMENT	DATE	GRANTOR	GRANTEE	RECORDED
A-B-C	P.C.D.	8-18-20	H.A. PERSONS & SUSIE WHITE	ST. 24

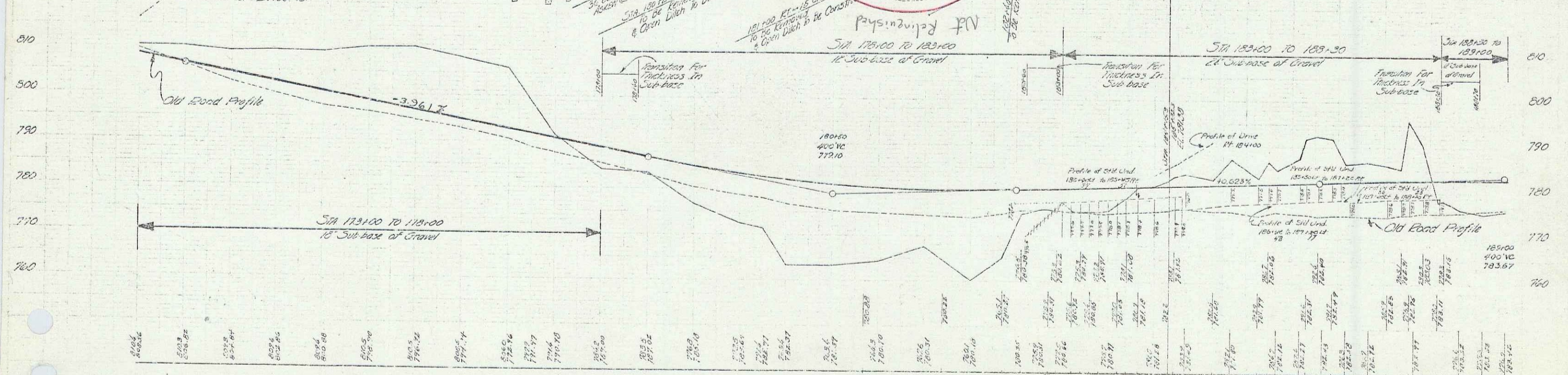

ITEM	QUANTITIES
ITEM 12B	Excavation of Rock 65 cy
ITEM 11A	Concrete Class A 3 cy
ITEM 42	Reinforcing Steel 28 lbs
ITEM 22E	18" Reinforcing Pipe 44 lf

STA	173	174	175	176	177	178	179	180	181	182	183	184	185
173	773.00	773.00	773.00	773.00	773.00	773.00	773.00	773.00	773.00	773.00	773.00	773.00	773.00

18 JAN 30 1980