

PARCEL	INSTRUMENT	DATE	GRANTOR	GRANTEE	RECORDED	REMARKS
A	CONDEY	3-16-38	VILLAGE OF HARDWICK	ST. 317	38	9-14-38
A	W.D.	10-17-38	GEORGE D. SLAYTON	ST. 317	48	10-19-38
A	G.C.D.	10-17-38	WALTER G. BRADY & HARDWICK TRUST CO.	ST. 317	41	10-19-38

84E 1939 5 198

STATE OF VERMONT
 To
 Village of Hardwick
 (O.T.A.)
 Being Parts of The said Land and Premises
 Acquired By The State of Vermont By The Following
 Instrument: 1. Condemnation Order Sept. 6, 1938, Book
 70, Pgs. 68-73;
 2. O.C.D. From Walter Brad, dated Oct. 17, 1938, Recorded in
 Bk. 71, Pgs. 41-42;
 3. O.C.D. From George Slayton dated Oct. 17, 1938, Recorded in
 Bk. of The Hardwick Land Records.

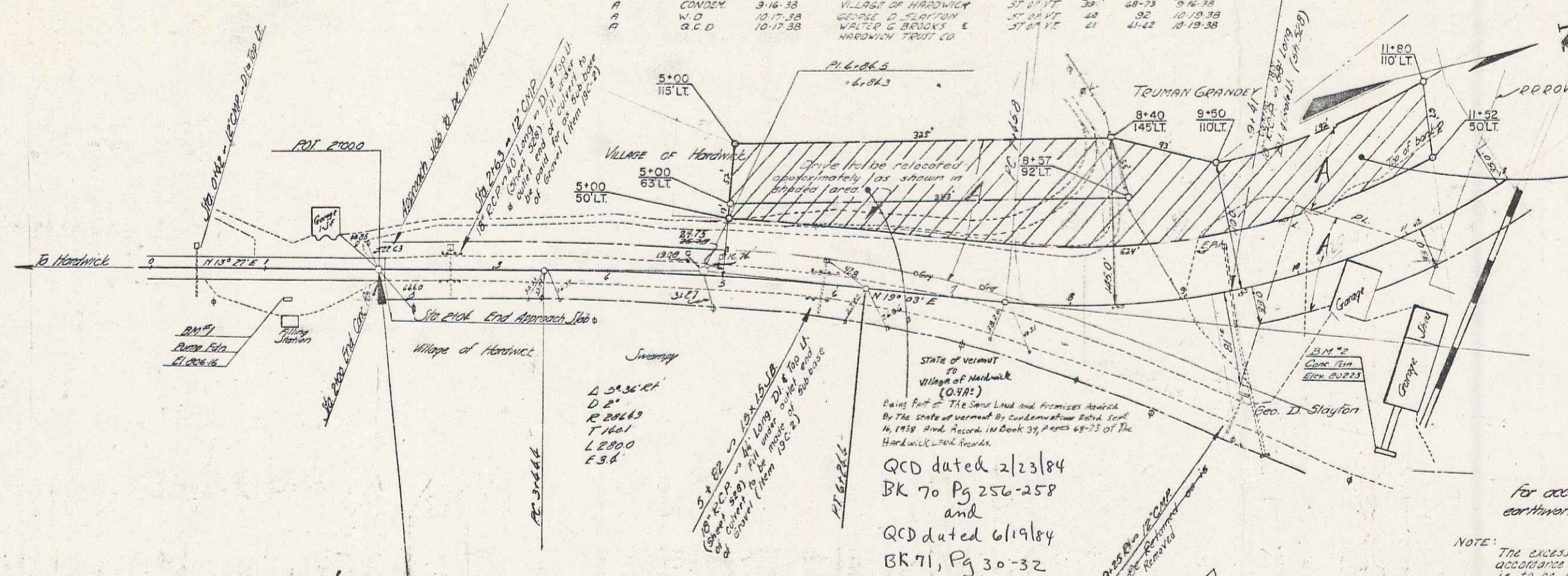

QCD dated 2/23/84
 BK 70 Pg 256-258
 and
 QCD dated 6/19/84
 BK 71, Pg 30-32

NOTE: The excess cut on the project, in accordance with the special provisions is to be used in making embankments on Route 128 in accordance with plans as prepared by the department.

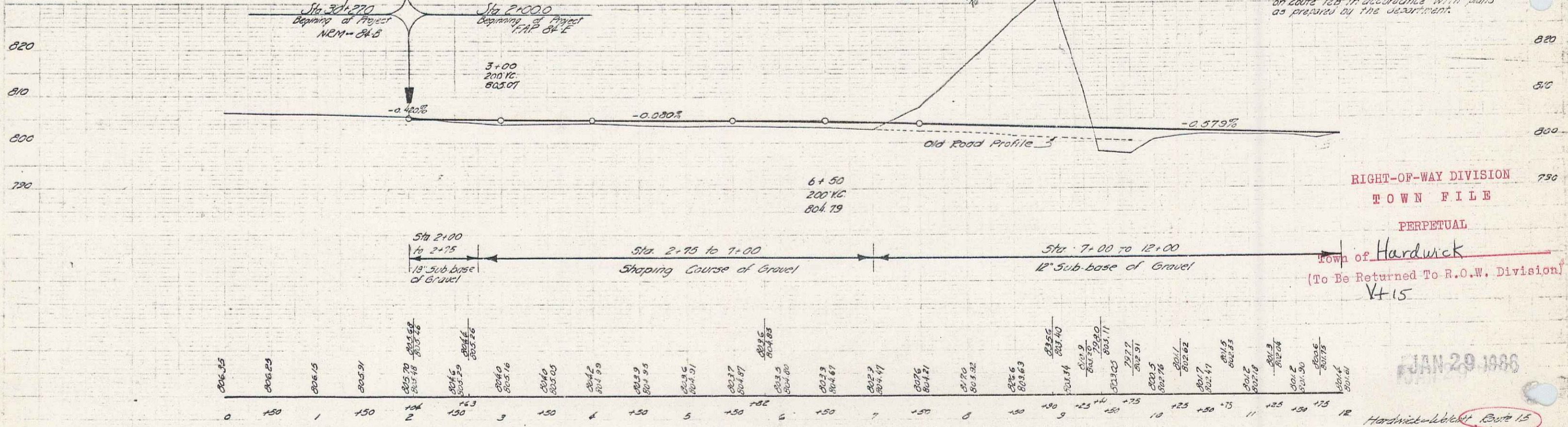

RIGHT-OF-WAY DIVISION
 TOWN FILE
 PERPETUAL
 Town of Hardwick
 (To Be Returned To R.O.W. Division)
 V-15

JAN 29 1986

Hardwick-Vermont Route 15
 Series 19P No. 382
 Sheet 5 of 15

5A

Vertical Curve
 200' Length
 2.00% Grade

Vertical Curve
 200' Length
 2.00% Grade

BM 71 Spot on Ramp Bk. 213 P. 21 Sta 1120 Elev 826.16
 B.M. 72 " " " 160' Bk. " 10-1001 " 802.23