

526+00 to 535+70
It is the intent of the plans to save as many trees as possible on the left. Trees to be cut as directed by the Engineer and to be paid for under bid Item 1011 or Item 109

PARCEL INSTRUMENT DATE GRANTOR GRANTEE RECORDED REMARKS
A, B W D O E 4-1-41 S.G. HOYT, H.K. HOYT & ETHEL TOWNE ST OF VT WOLCOTT
BOOK PAGE DATE
3012 3012 4-5-41

DIST.	STATE	FED. AID FISCAL YEAR	SHEET NO.	TOTAL SHEETS
VT.	VT.	1941	25	69

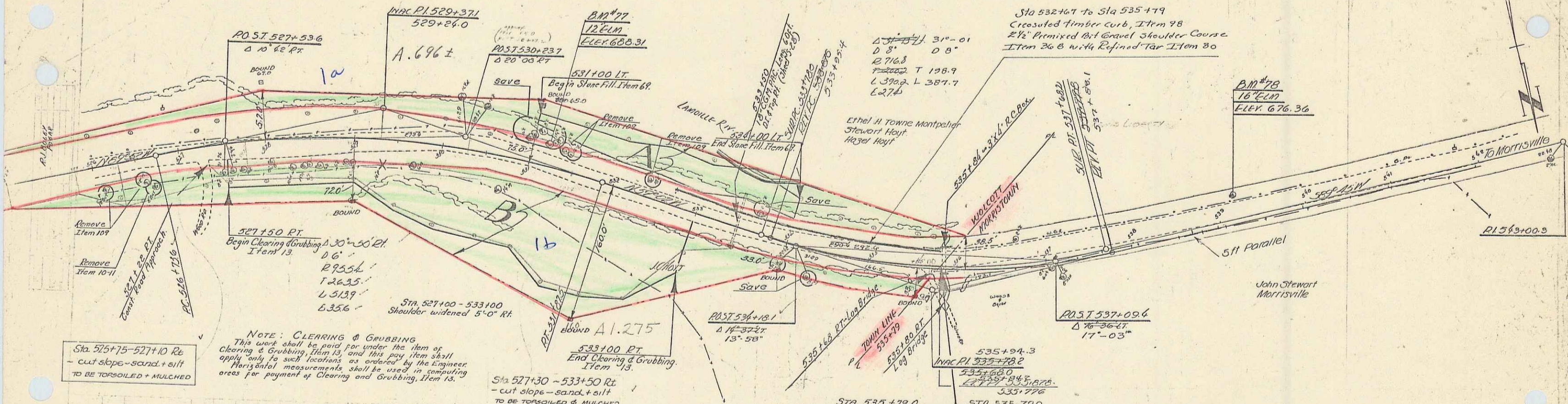

Sta. 526+75-527+10 Re
- cut slope - sand + silt
TO BE TOPSOILED + MULCHED

NOTE: CLEARING & GRUBBING
This work shall be paid for under the item of Clearing & Grubbing, Item 13, and this pay item shall apply only to such locations as indicated by the Engineer. Horizontal measurements shall be used in computing areas for payment of Clearing and Grubbing, Item 13.

Sta. 527+30 - 533+50 Rt
- cut slope - sand + silt
TO BE TOPSOILED & MULCHED

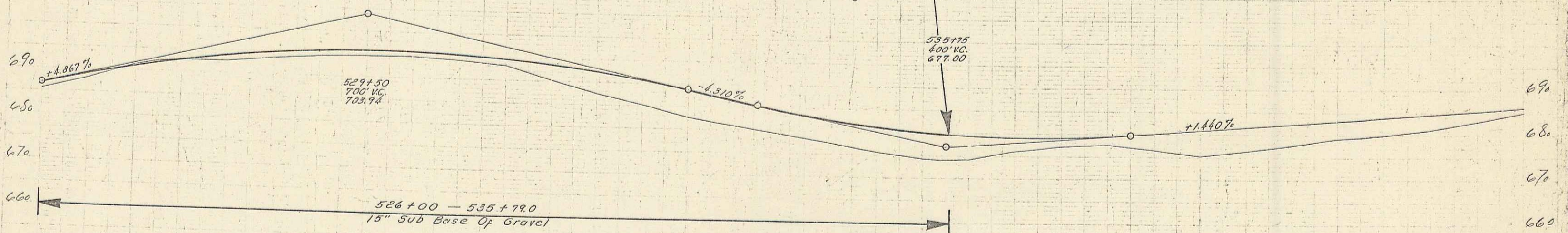

665	670	675	680	685	690	695	700	705	710	715	720	725	730	735	740	745	750	755	760	765	770	775	780	785	790	795	800	805	810	815	820	825	830	835	840	845	850	855	860	865	870	875	880	885	890	895	900	905	910	915	920	925	930	935	940	945	950	955	960	965	970	975	980	985	990	995	1000
-----	-----	-----	-----	-----	-----	-----	-----	-----	-----	-----	-----	-----	-----	-----	-----	-----	-----	-----	-----	-----	-----	-----	-----	-----	-----	-----	-----	-----	-----	-----	-----	-----	-----	-----	-----	-----	-----	-----	-----	-----	-----	-----	-----	-----	-----	-----	-----	-----	-----	-----	-----	-----	-----	-----	-----	-----	-----	-----	-----	-----	-----	-----	-----	-----	-----	-----	------

B.M. # 77 S.I.R. 12' Elm 22.5' Lt. Sta 531+18 E1688.31
B.M. # 78 S.I.R. 16' Elm 25' Lt. Sta 539+20 E1676.36

SERIES F&R No. 84-R(1) FILED
SHEET 25 OF 69