

NOTE: 478+00-480+00 LT
Cable Guard Pail to be set back
on shoulder as far as possible.

$\Delta 69^\circ - 29' LT$
D 6'
R 755.4
T 662.6
L 1158.1
E 207.2
Widen 2'-0" inside.

PARCEL	INSTRUMENT	DATE	GRANTOR	GRANTEE	RECORDED	REMARKS
A, B	W.D.O.E.	4-3-41	H.M. McFARLAND	ST. OF VT.	BOOK PAGE DATE 27 318-9 4-28-41	WOLCOTT

ED. NO.	ISS. DATE	ISS. BY
1	4/11/23	W.C.

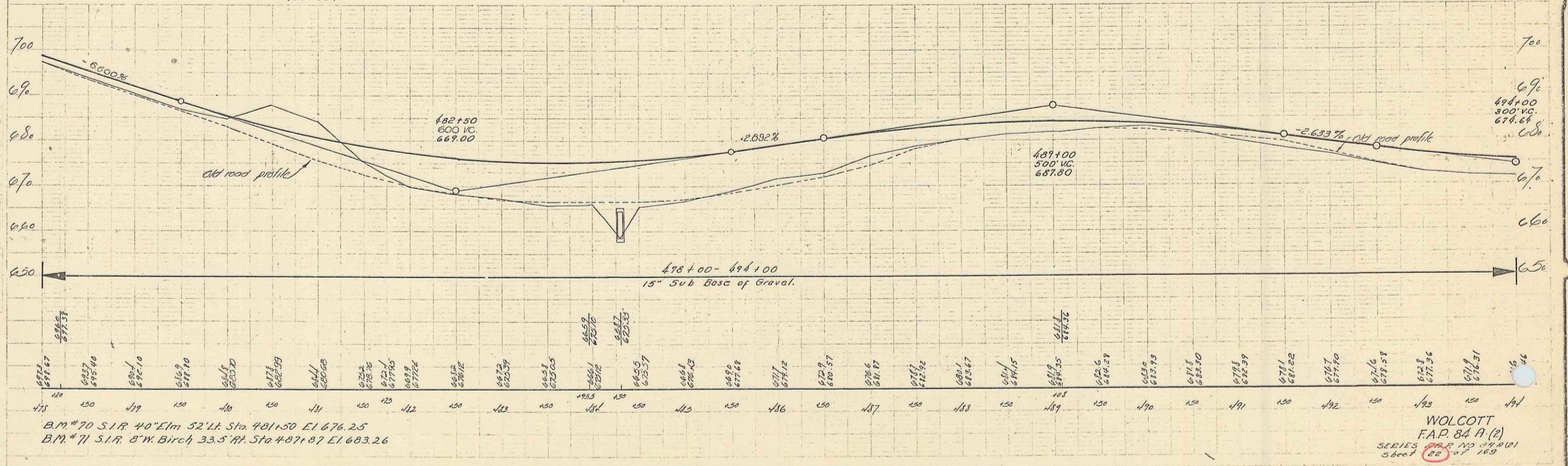
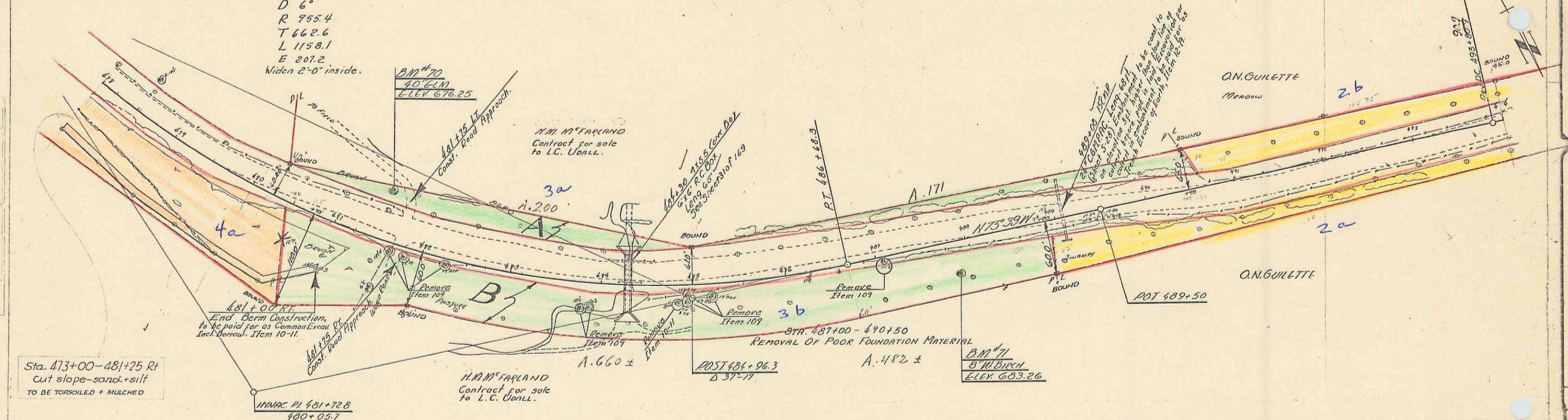

B.M. #70 S.I.R. 40' Elm 52' Lt. Sta. 481+50 El. 676.25
B.M. #71 S.I.R. 8' W. Birch 33.5' Rt. Sta. 487+87 El. 683.26

WOLCOTT
F.A.P. 84 A (2)
SERIES F.A.P. NO. 2401
Sheet 22 of 169