

PARCEL INSTRUMENT DATE GRANTOR GRANTEE RECORDED REMARKS  
 A.B.C. V.D.D.E. 2-27-41 G.E. ROBERTS ST OF 17 BOOK PAGE DATE  
 29 326 3-6 2-28-41

STATE OF MARYLAND  
 COUNTY OF BALTIMORE  
 SHEET 19 OF 19

Sta. 420+50 - 422+25 Lt  
 cut slope - sand + silt  
 TO BE TOPSOILED & SEEDED -

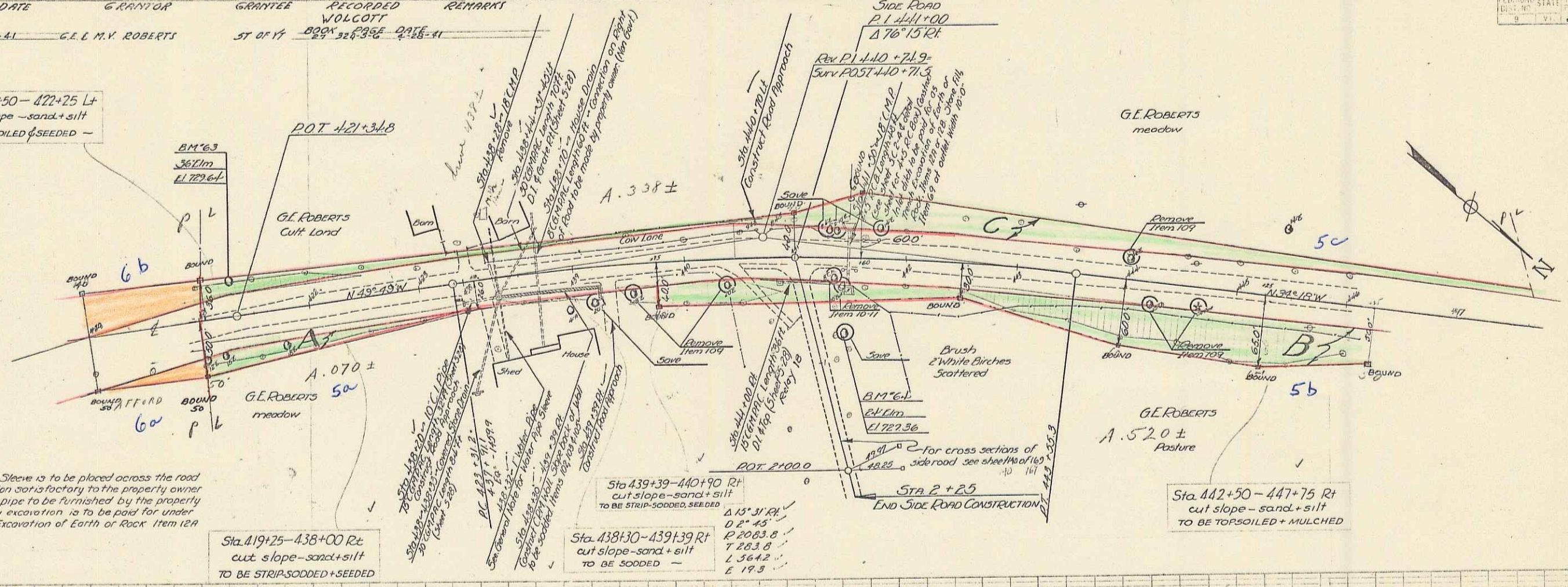

Sta. 438+32 Water Pipe Sleeve is to be placed across the road at a location and elevation satisfactory to the property owner by the Contractor, the pipe to be furnished by the property owner. The necessary excavation is to be paid for under the bid item of Trench Excavation of Earth or Rock Item 12A or 12B.

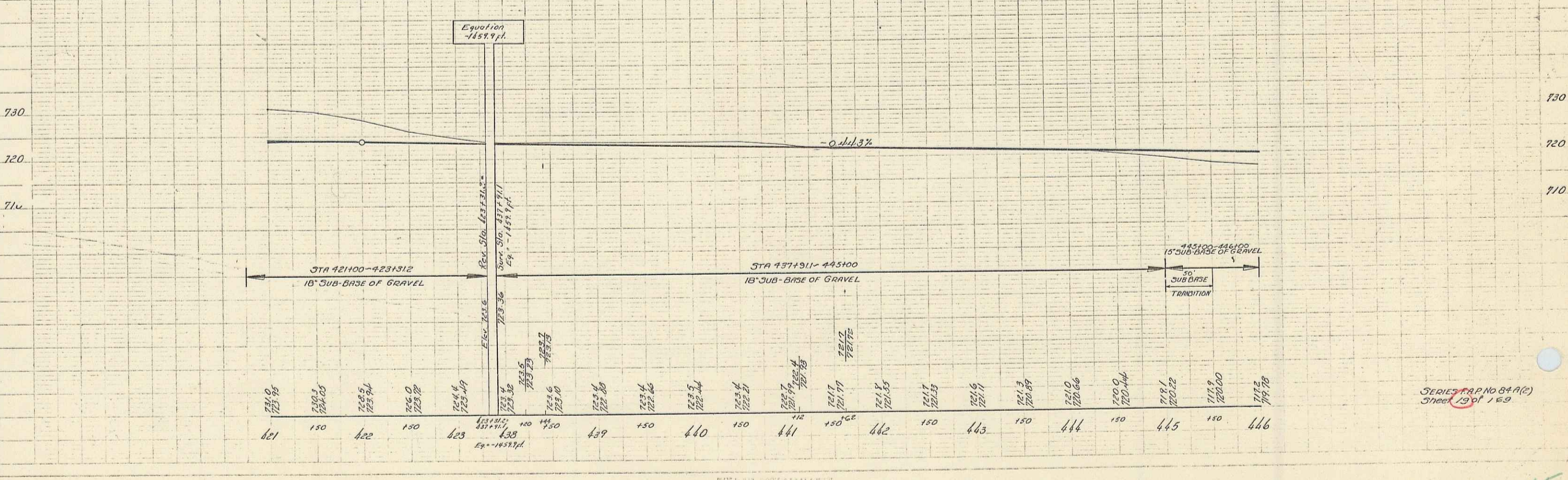

SERIES P.A. NO. 84 A(2)  
 Sheet 19 of 19

15