

WOOD
 THOMAS

WOOD
 THOMAS

80 FT. of 10" Sub-base of Crushed Rock with 4" Sub-base of Gravel and 3" Crushed Stone Mixed-in-Place Surface Course to be constructed to intersection with F.A.P. 95A

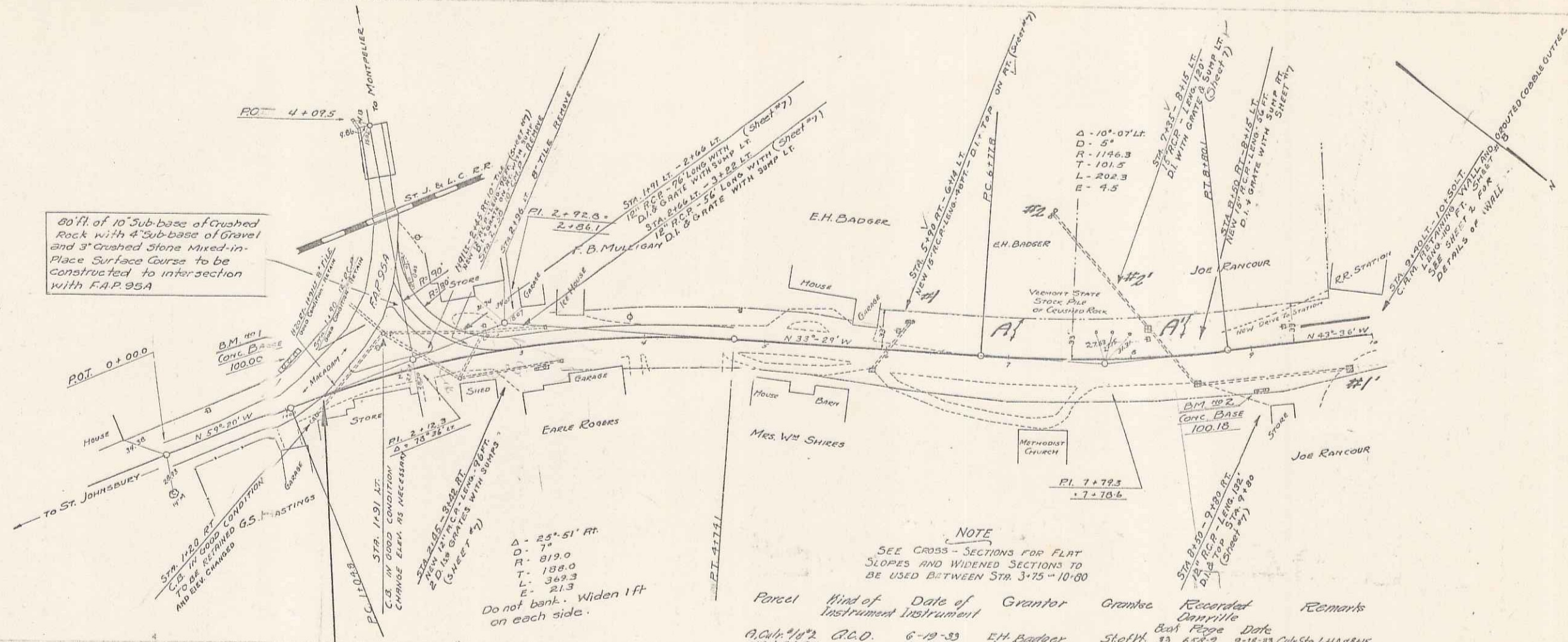

Δ - 25° 51' RT
 D - 7'
 R - 919.0
 T - 138.0
 L - 369.3
 E - 21.3
 Do not bank. Widen 1 ft on each side.

NOTE
 SEE CROSS-SECTIONS FOR FLAT SLOPES AND WIDENED SECTIONS TO BE USED BETWEEN STA. 3+75 - 10+00

Parcel	Kind of Instrument	Date of Instrument	Grantor	Grantee	Recorded	Remarks
A.C. 1702	P.C.O.	6-19-33	E.H. Badger	Steff	33 654-9	9-18-33 Cab Sta. 1118-1815
A.C. 1702	"	6-19-33	Josiah Rancour	"	33 660-1	9-18-33 " " 1120-1130-1815

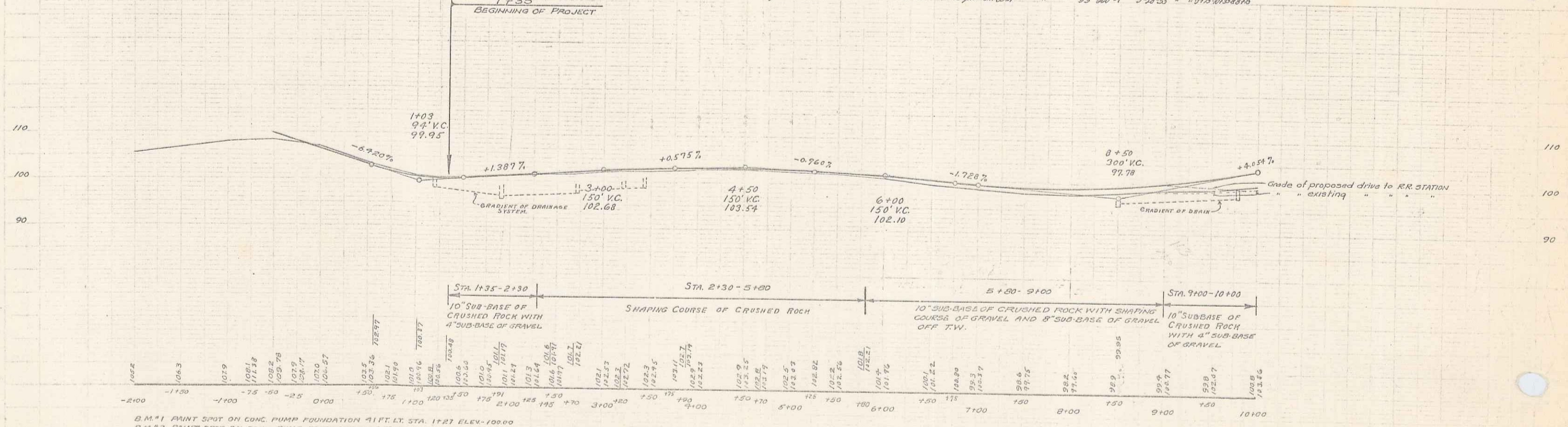

Station	Sub-base	Gravel	Crushed Rock	Elevation
1+00	10"	4"	3"	102.5
2+00	10"	4"	3"	102.3
3+00	10"	4"	3"	102.1
4+00	10"	4"	3"	101.9
5+00	10"	4"	3"	101.7
6+00	10"	4"	3"	101.5
7+00	10"	4"	3"	101.3
8+00	10"	4"	3"	101.1
9+00	10"	4"	3"	100.9
10+00	10"	4"	3"	100.7

B.M. #1 PAINT SPOT ON CONC. PUMP FOUNDATION 41 FT. LT. STA. 1+21 ELEV. 100.00
 B.M. #2 PAINT SPOT ON CONC. PUMP FOUNDATION 35 FT. RT. STA. 8+79 ELEV. 100.18

2

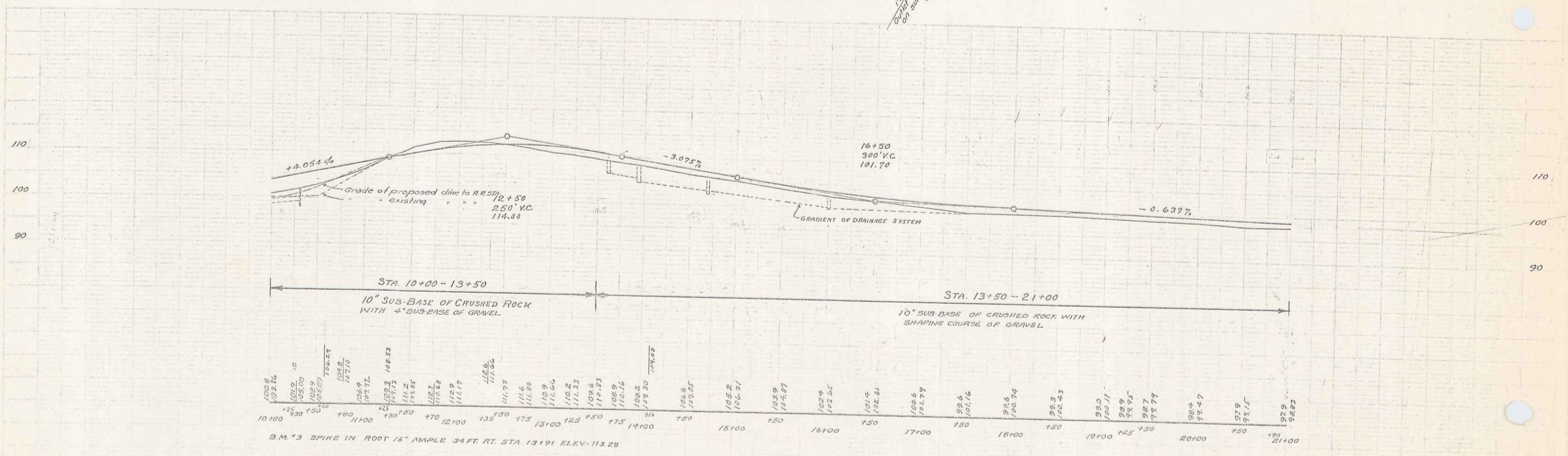
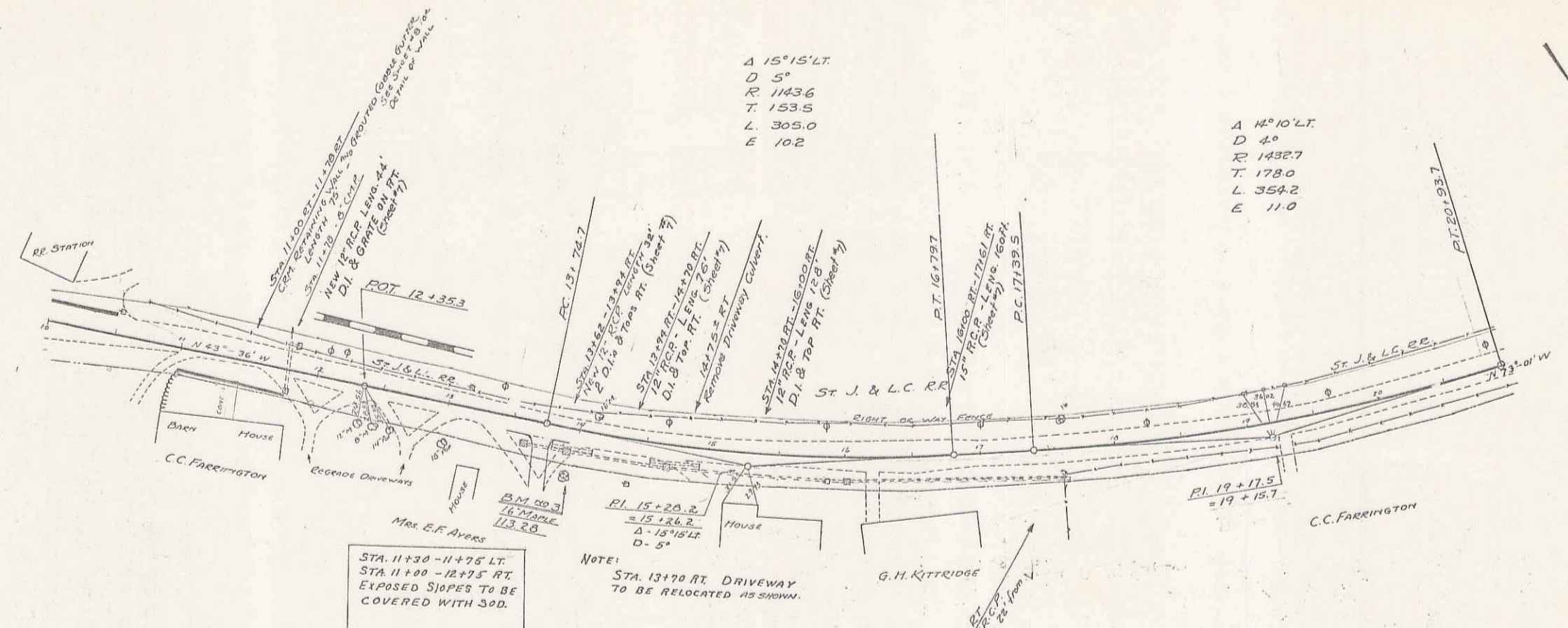

Parcel	Kind of Instrument	Date of Instrument	Grantor	Grantee	Recorded	Remarks
A, B, C	OGD	2-10-33	C.C. Farrington	Stetson	Ask Page	1-17-33
"	"	2-10-33	W.W. Arnswoehr	"	6/8-9	2-17-33

STATE OF MISSISSIPPI
 81.M.1933 G. 15

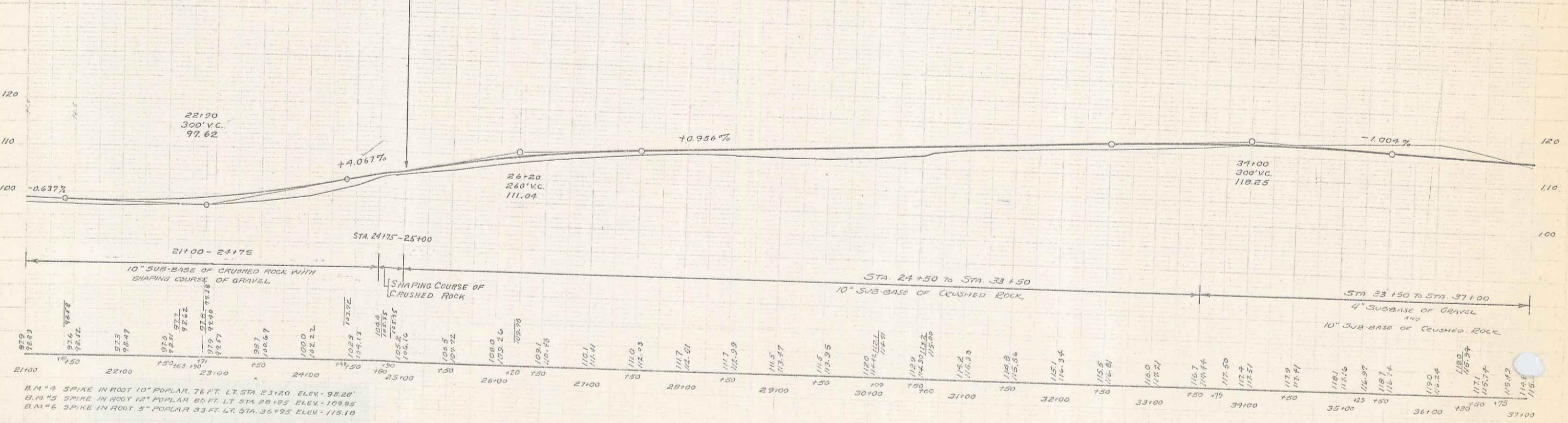
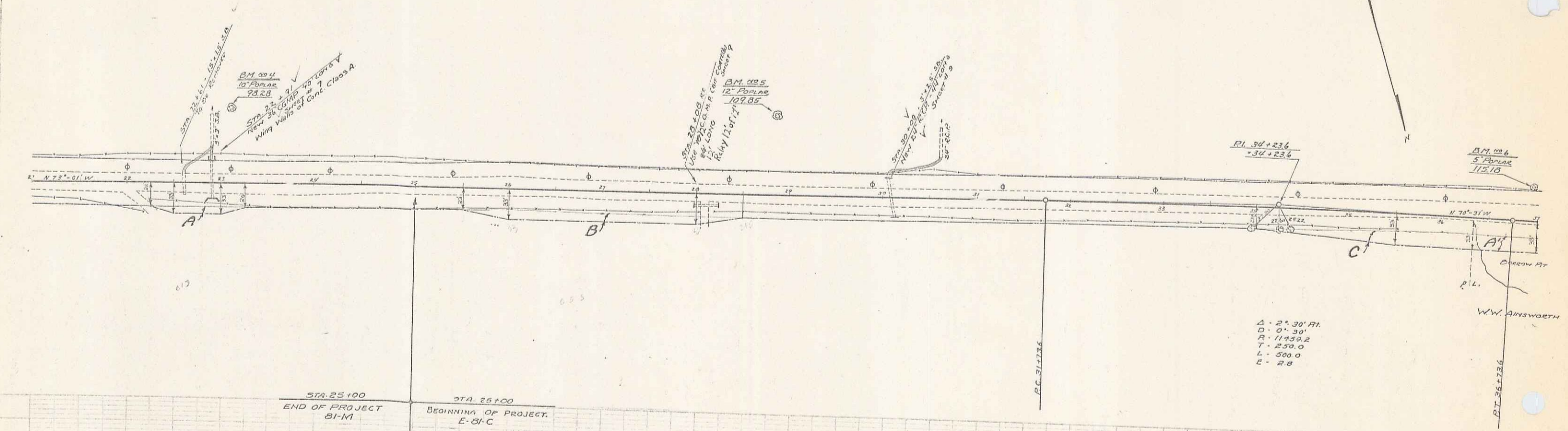

Station	Elevation	Station	Elevation	Station	Elevation	Station	Elevation
21+00	98.28	22+00	102.24	23+00	106.20	24+00	110.16
21+50	98.28	22+50	102.24	23+50	106.20	24+50	110.16
22+00	98.28	23+00	106.20	24+00	110.16	25+00	114.12
22+50	98.28	23+50	106.20	24+50	110.16	25+50	114.12
23+00	98.28	24+00	110.16	25+00	114.12	26+00	118.08
23+50	98.28	24+50	110.16	25+50	114.12	26+50	118.08
24+00	98.28	25+00	114.12	26+00	118.08	27+00	122.04
24+50	98.28	25+50	114.12	26+50	118.08	27+50	122.04
25+00	98.28	26+00	118.08	27+00	122.04	28+00	126.00
25+50	98.28	26+50	118.08	27+50	122.04	28+50	126.00
26+00	98.28	27+00	122.04	28+00	126.00	29+00	130.00
26+50	98.28	27+50	122.04	28+50	126.00	29+50	130.00
27+00	98.28	28+00	126.00	29+00	130.00	30+00	134.00
27+50	98.28	28+50	126.00	29+50	130.00	30+50	134.00
28+00	98.28	29+00	130.00	30+00	134.00	31+00	138.00
28+50	98.28	29+50	130.00	30+50	134.00	31+50	138.00
29+00	98.28	30+00	134.00	31+00	138.00	32+00	142.00
29+50	98.28	30+50	134.00	31+50	138.00	32+50	142.00
30+00	98.28	31+00	138.00	32+00	142.00	33+00	146.00
30+50	98.28	31+50	138.00	32+50	142.00	33+50	146.00
31+00	98.28	32+00	142.00	33+00	146.00	34+00	150.00
31+50	98.28	32+50	142.00	33+50	146.00	34+50	150.00
32+00	98.28	33+00	146.00	34+00	150.00	35+00	154.00
32+50	98.28	33+50	146.00	34+50	150.00	35+50	154.00
33+00	98.28	34+00	150.00	35+00	154.00	36+00	158.00
33+50	98.28	34+50	150.00	35+50	154.00	36+50	158.00
34+00	98.28	35+00	154.00	36+00	158.00	37+00	162.00
34+50	98.28	36+00	158.00	37+00	162.00		

B.M. #4 SPIKE IN ROOT 10" POPULAR, 76 FT. LT. STA. 23+20 ELEV. 98.28
 B.M. #5 SPIKE IN ROOT 12" POPULAR 60 FT. LT. STA. 26+12 ELEV. 109.85
 B.M. #6 SPIKE IN ROOT 5" POPULAR 33 FT. LT. STA. 36+55 ELEV. 115.18