

WOOD THOMAS

WOOD THOMAS

80 FT. of 10" Sub-base of Crushed Rock with 4" Sub-base of Gravel and 3" Crushed Stone Mixed-in-Place Surface Course to be constructed to intersection with F.A.P. 95A

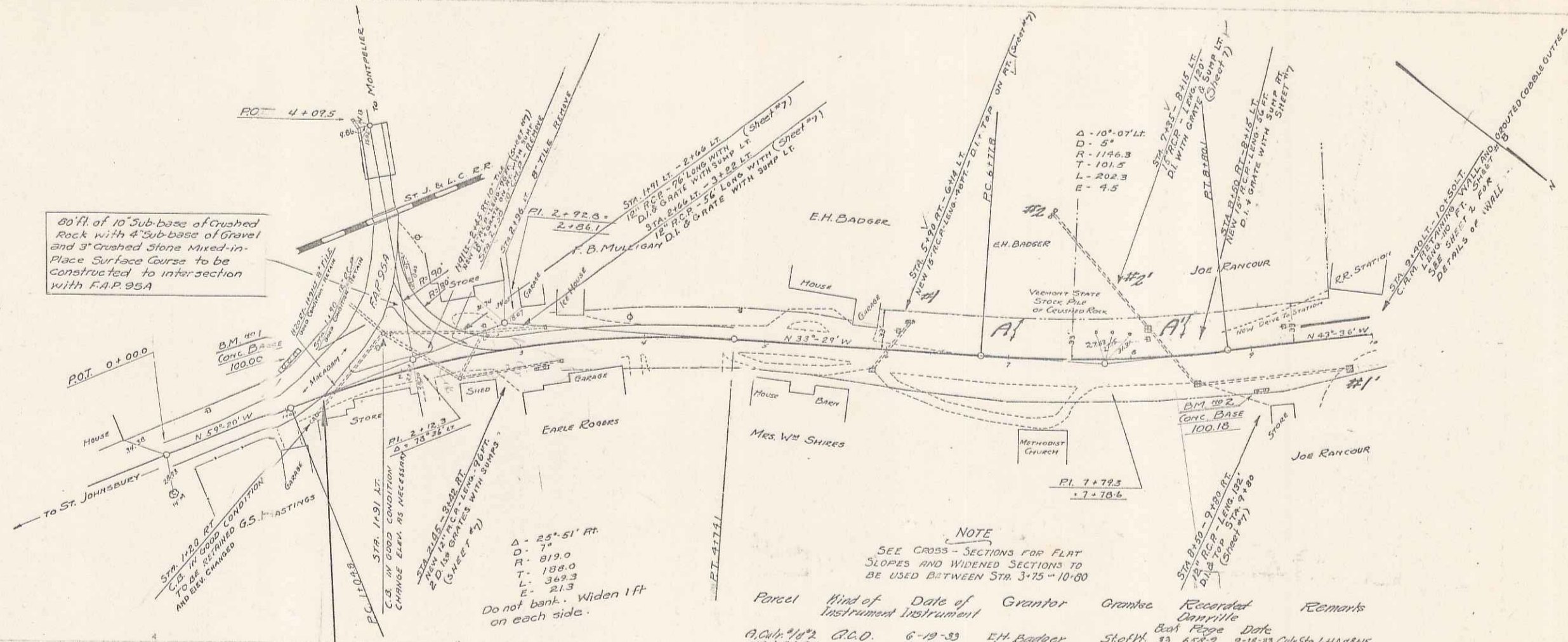

NOTE  
 SEE CROSS-SECTIONS FOR FLAT SLOPES AND WIDENED SECTIONS TO BE USED BETWEEN STA. 3+75 - 10+00

Parcel	Kind of Instrument	Date of Instrument	Grantor	Grantee	Recorded	Remarks
A.C. 1172	P.C.D.	6-19-33	E.H. Badger	Steff	33 654-3	9-18-33 Cab Sta. 1118 8215
A.C. 1172	"	6-19-33	Josiah Rancour	"	33 660-1	9-18-33 " 1125 8138 8215

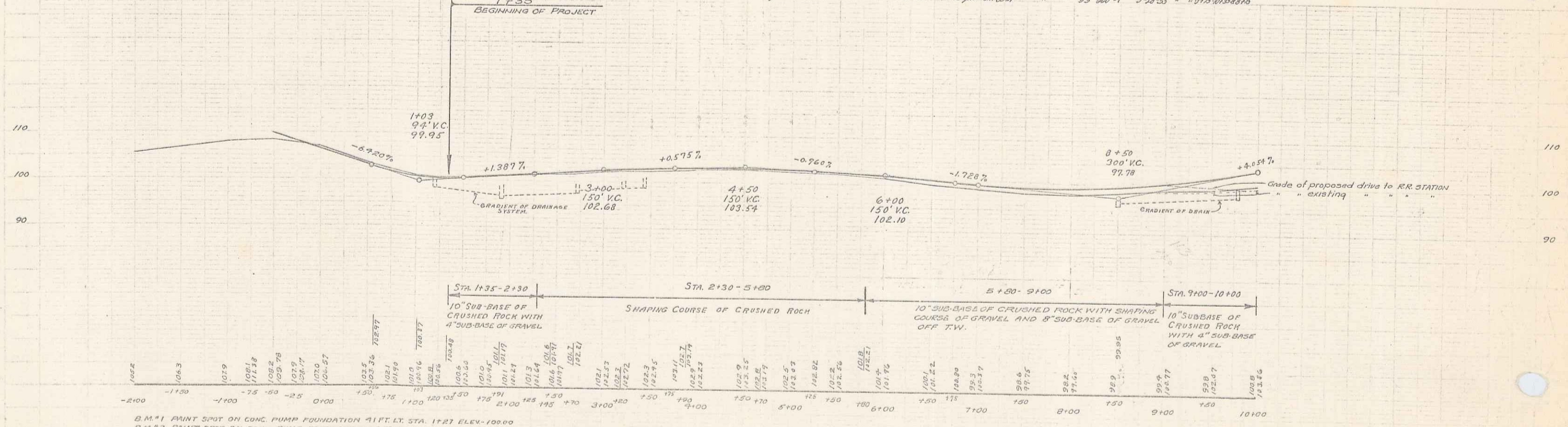

B.M. #1 PAINT SPOT ON CONC. PUMP FOUNDATION 41 FT. LT. STA. 1+21 ELEV. 100.00  
 B.M. #2 PAINT SPOT ON CONC. PUMP FOUNDATION 35 FT. RT. STA. 8+79 ELEV. 100.18

2