

SHEETS # 4 & 5 MISSING

INDEX OF SHEETS

SHEET NO. 1	TITLE PAGE
2	TYPICAL CROSS-SECTION OF IMPROVEMENT GRADING, BASE & CULVERT CONST.
3	BANKING AND WIDENING TABLES
4-8	PLAN AND PROFILE SHEETS
9	STANDARD STRUCTURE SHEET 5-20 PIPE CULVERTS
10	BARRICADES, SIGNS, AND LIGHTS SB-11
11-22	CROSS SECTIONS

FED. ROAD DIST. NO.	STATE	FED. AID PROJ. NO.	FISCAL YEAR	SHEET NO.	TOTAL SHEETS
9	VT.	E-81-C	1932	1	22

STATE OF VERMONT
STATE HIGHWAY DEPARTMENT

PLAN AND PROFILE OF PROPOSED
STATE HIGHWAY

FEDERAL AID PROJECT

TOWN OF DANVILLE *Pin# 001276*
WEST DANVILLE HARDWICK ROAD

FROM 2400 FEET WEST OF INTERSECTION
WITH ROUTE 18 IN WEST DANVILLE WESTERLY
1.013 MILES TO SIDE ROAD TO JOE'S POND
LENGTH OF PROJECT: 5348.8 FEET = 1.013 MILES

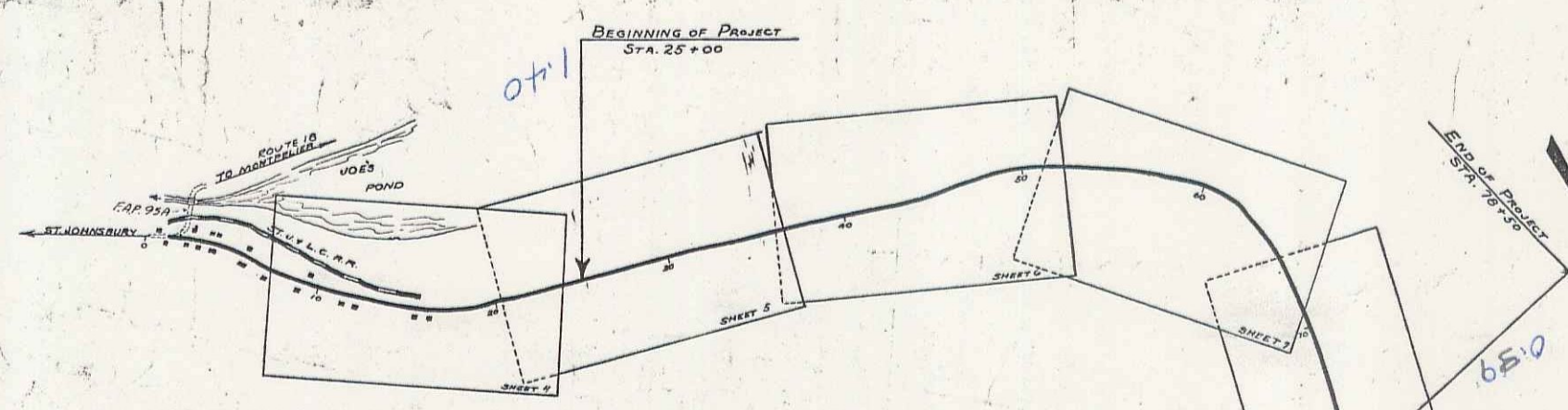
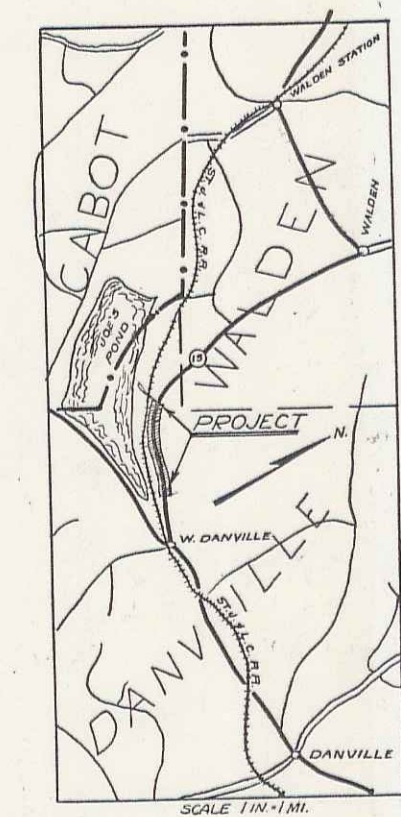

RECORD PLAN
APPROVED: *Oct 7 1932*
H. J. Sargent
COMMISSIONER OF HIGHWAYS

NOTE: For sheets 4 & 5
of E-81-C see sheets 5 & 6-81-M

CONVENTIONAL SIGNS

COUNTY LINE
TOWN LINE
FENCE LINE
STONE WALL
UNFENCED PROPERTY
GUARD RAIL
TRAVELED WAY
RAILROAD
RETAINING WALL
CENTER LINE
SURVEY LINE
CULVERT
DROP INLET
TROLLEY POLE
POWER POLE
TELEPHONE POLE
TREES
HEDGE

CURVE DATA

DEFLECTION ANGLE Δ
DEGREE OF CURVE D
RADIUS OF CURVE R
TANGENT DISTANCE T
LENGTH OF CURVE L
EXTERNAL DISTANCE E
POINT OF INTERSECTION P. I.
POINT OF CURVE P. C.
POINT OF TANGENT P. T.
POINT ON TANGENT P.O.T.

SCALES
TITLE 1" = 500'
PLAN 1" = 50'
PROFILE HOR. 1" = 50'
VERT. 1" = 10'
CROSS SECTIONS 1" = 5'

DANVILLE
E-81-C
ROGER POLKLANDER
1933

RIGHT-OF-WAY DIVISION
TOWN FILE

PERPETUAL
Town of *W-15*
(To Be Returned To R.O.W. Division)

These plans are subject to such revision as may be required by the Bureau of Public Roads or the Commissioner of Highways. Construction is to be carried on in accordance with the Standard Road and Bridge Specifications of 1930 with such revised specifications and special provisions as are submitted with these plans.

RECOMMENDED

DISTRICT ENGINEER	BUREAU OF PUBLIC ROADS
RECOMMENDED FOR APPROVAL	
CHIEF ENGINEER	BUREAU OF PUBLIC ROADS
APPROVED	
DIRECTOR - BUREAU OF PUBLIC ROADS	

SERIES F. NO. E-81-C FILED
SHEET 1 OF 22

Project No. FE-81-C

Parcel	Kind of Instrument	Date of Instrument	Grantor	Grantee	Recorded	Remarks
A, B, C	O.G.D.	3-10-33	C.C. Farrington	State	33	621-A 3-17-33
A'	"	3-14-33	W.W. & L.E. Farrington	"	33	618-3 3-17-33

STATE OF MISSISSIPPI
 81.M | 1933

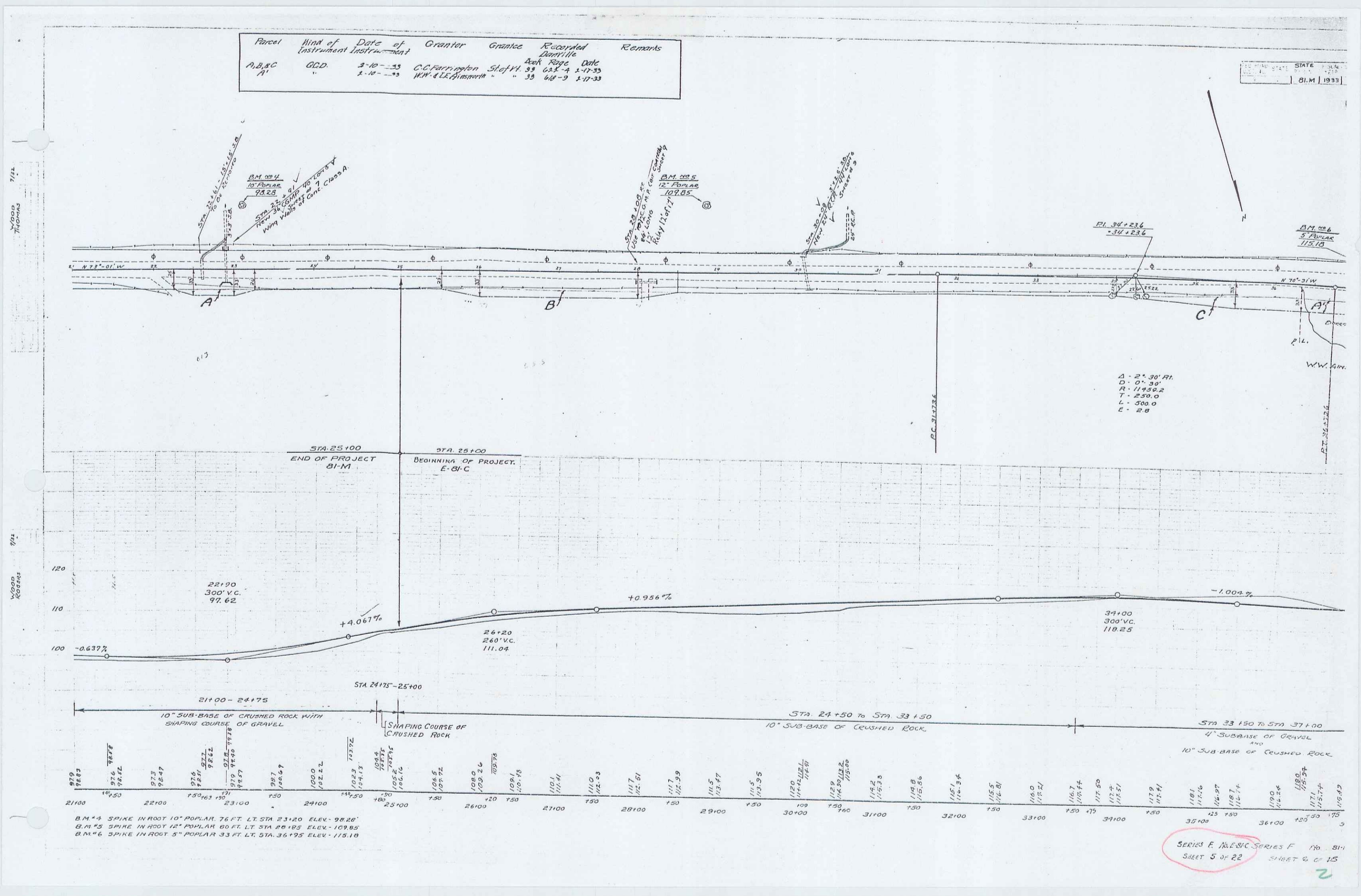

SERIES F. M.E.S.I.C. SERIES F. No. 81-1
 SHEET 5 OF 22 SHEET 6 OF 15

Parcel	Kind of Instrument	Date of Instrument	Grantor	Grantee	Recorded Certificate	Remarks
A & B'	C.C.D.	2-10-33	W.W. Ainsworth	Staf. V.	33 618-619	2-14-33
A	"	2-10-33	DAVID GATES	"	33 620-621	2-17-33

FEDERAL ROAD DIST. NO. STATE PROJ. NO. YEAR SHEET NO. TOTAL SHEETS
 9 VI. E-81-C 1932 6 22

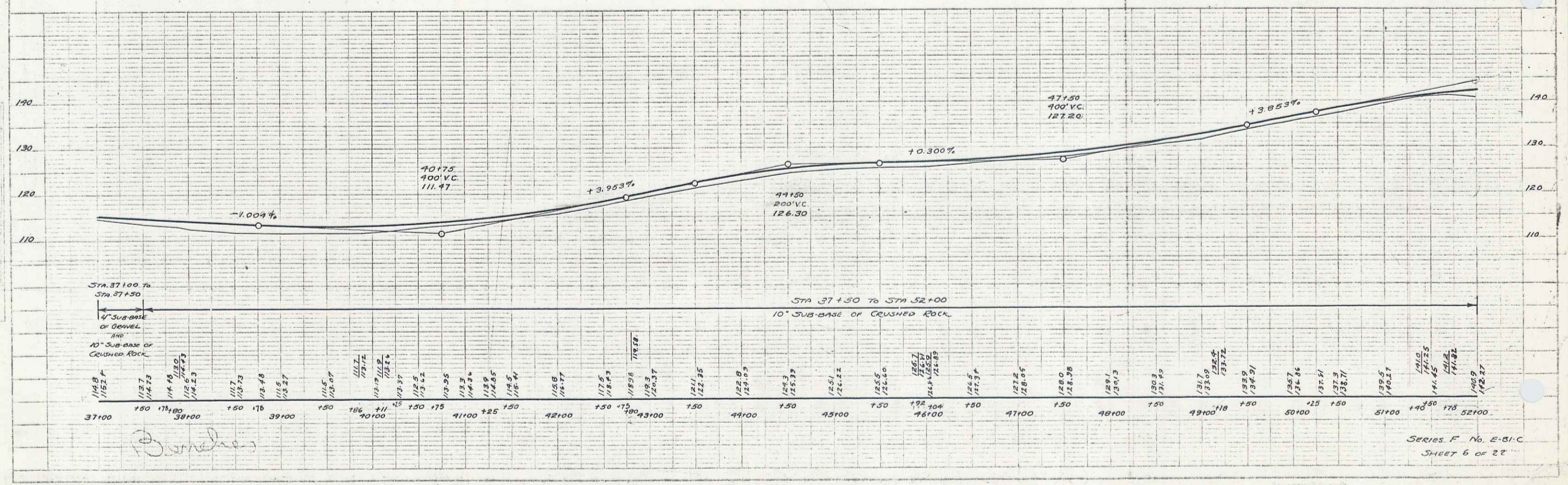
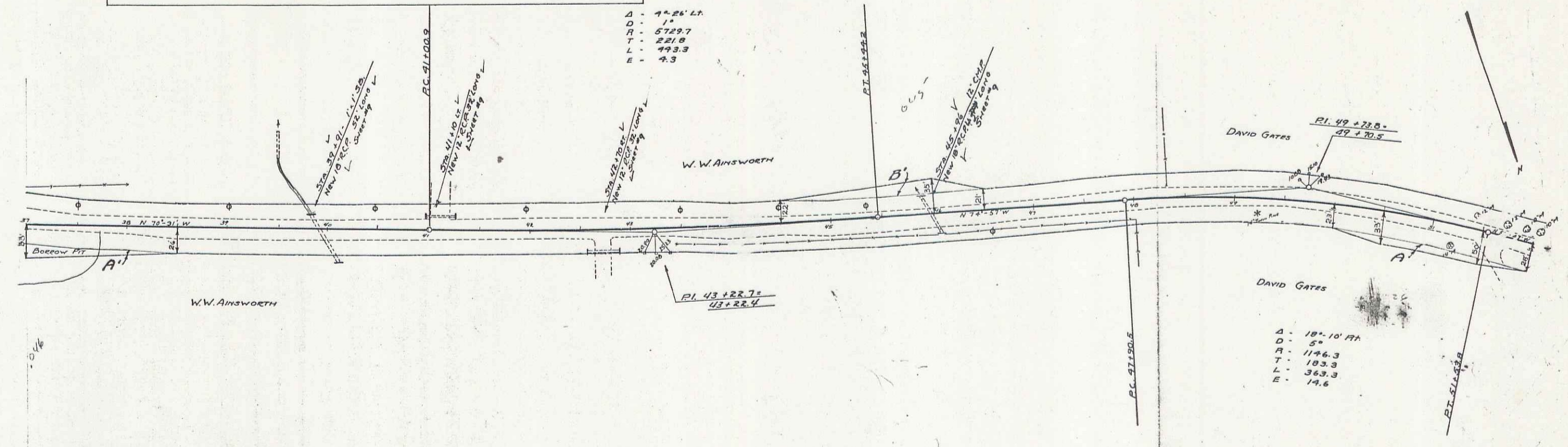

PLAN
 WOOD THOMAS
 3/4"

PROFILE
 WOOD THOMAS
 3/4"

SERIES F No. E-81-C
 SHEET 6 OF 22

3

Parcel	Kind of Instrument	Date of Instrument	Grantor	Grantee	Recorded	Remarks
B.G.W.D.	G.D.	2-10-33	D.D. & M.J. Gates	Steffl.	33 62754	2-17-33
A'	"	2-10-33	W.A. & W. Smith	"	33 64-641	2-15-33

FEDERAL STATE DIST. NO. 1 STATE 2500 sq. YD. SHEET NO. 7 TOTAL SHEETS 22
VI. E-B-C 1932 7 22

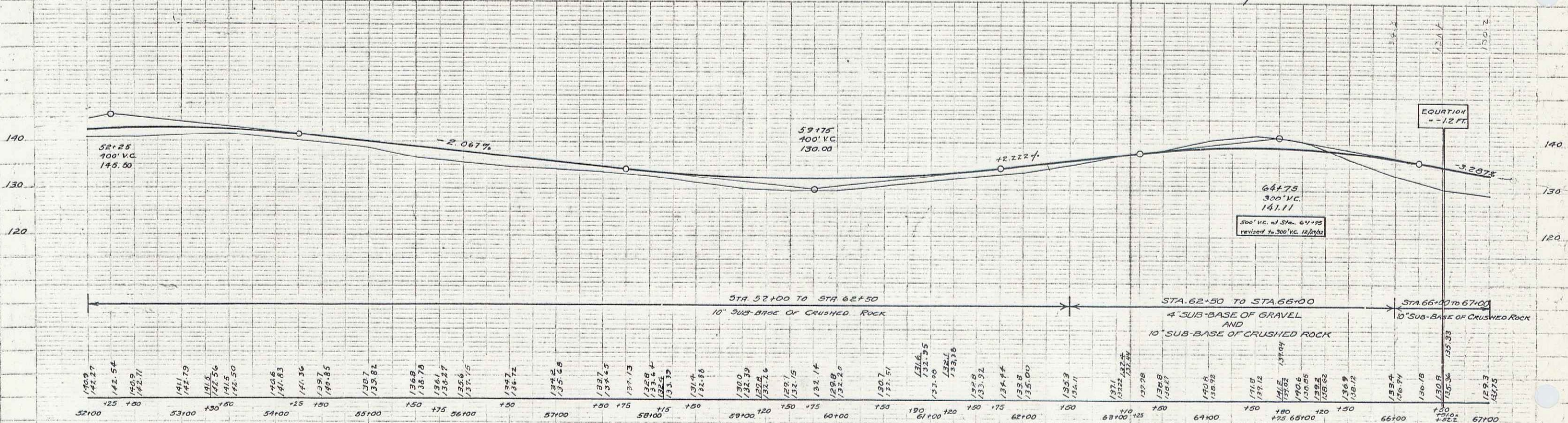
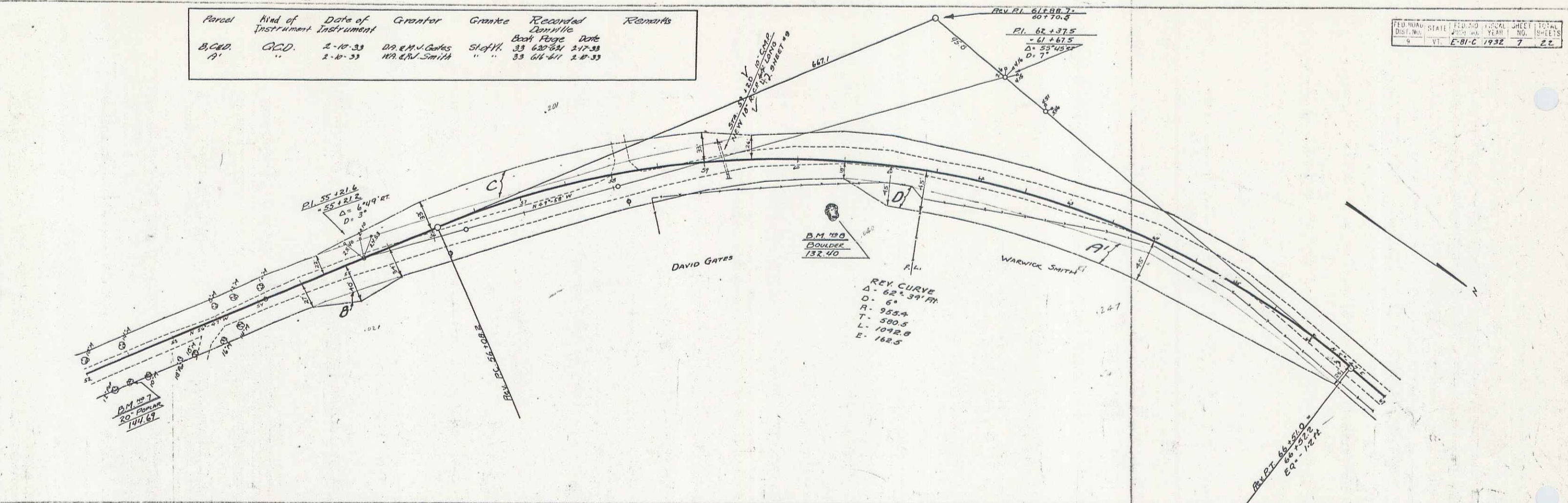

STA 52+00 TO STA 62+50
10" SUB-BASE OF CRUSHED ROCK

STA 62+50 TO STA 66+00
4" SUB-BASE OF GRAVEL AND 10" SUB-BASE OF CRUSHED ROCK

STA 66+00 TO 67+00
10" SUB-BASE OF CRUSHED ROCK

B.M. 7 SPIKE IN ROOT 20' POPLAR 24 FT. RT. OF STA 52+39 ELEV. 144.69
B.M. 8 PAINT SPOT ON BOULDER 36 FT. RT. OF STA. 60+38 ELEV. 132.40

SERIES F No. E-C-1
SHEET 7 of 22

WOOD THOMAS

WOOD THOMAS

4

Parcel	Kind of Instrument	Date of Grant	Grantor	Grantee	Recorded Date	Remarks
B'	D.C.D.	1-10-39	W.A.R. Smith	Sheff H. 33	6/21/47	2.14.33

FED. ROAD DIST. NO.	STATE	SECTION	FISCAL YEAR	SHEET NO.	TOTAL SHEETS
9	VI.	E-61-C	1932	B	22

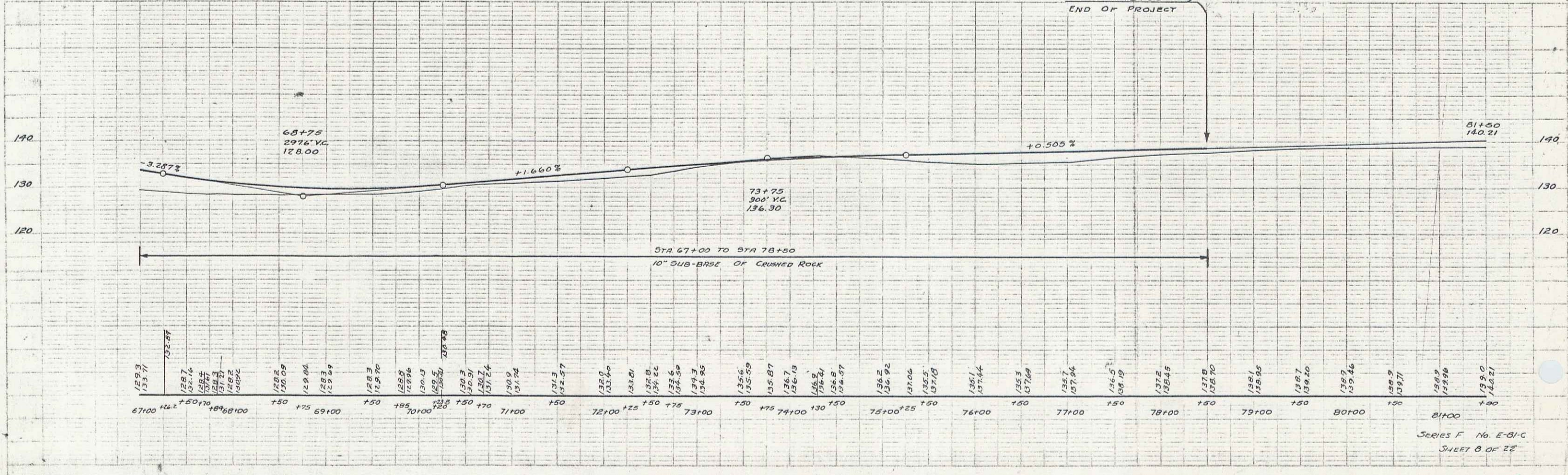
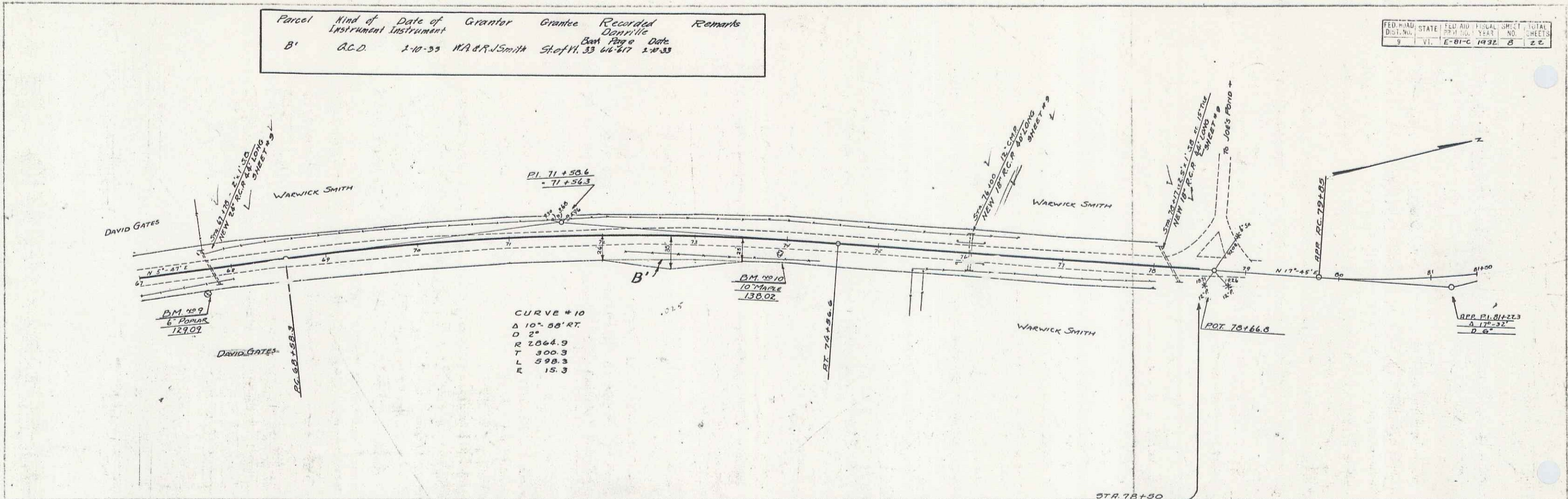

SERIES F No. E-61-C
SHEET 8 OF 22

5