

FAD BIG			
STATION	SECTION	LT	RT
311.50		24'	24'
311.50		24'	24'

FAD BIG			
STATION	SECTION	LT	RT
311.50		24'	24'
311.50		24'	24'

STATE OF MASSACHUSETTS  
 CIVIL ENGINEER  
 B. G. 1936 6 12

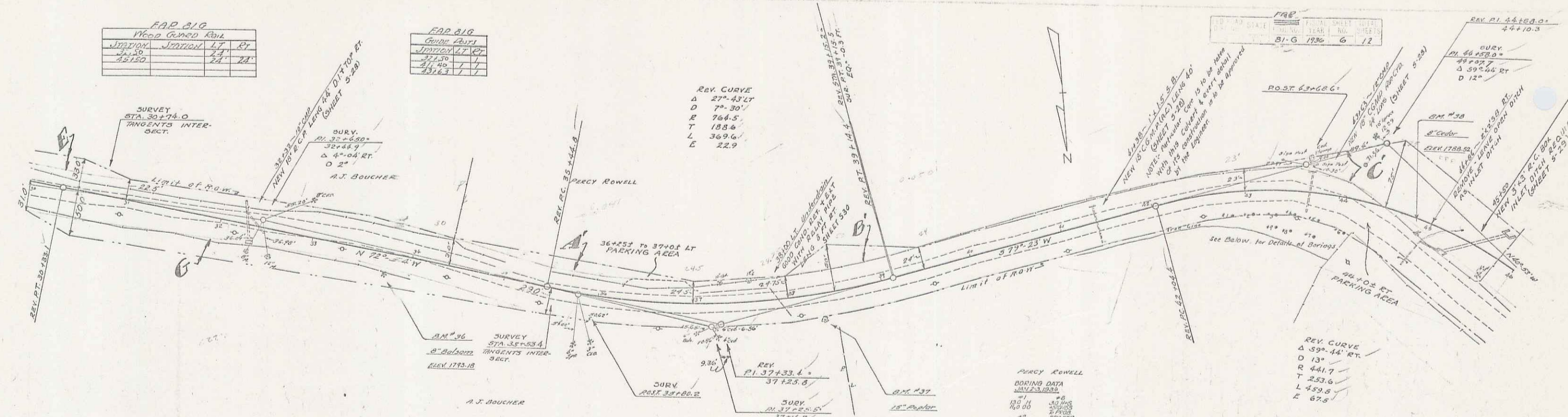

PARCEL INSTRUMENT	DATE	GRANTOR	GRANTEE	RECORDED	REMARKS
A B C D E F G	W.O.	11-7-34	A. J. BOUCHER	11-7-34	
A B C D E	W.O.	12-27-34	PERRY & G. ROWELL	12-27-34	

SURVEY ROWELL

STATION	ELEVATION
100	178.00
110	178.00
120	178.00
130	178.00
140	178.00
150	178.00
160	178.00
170	178.00
180	178.00
190	178.00
200	178.00

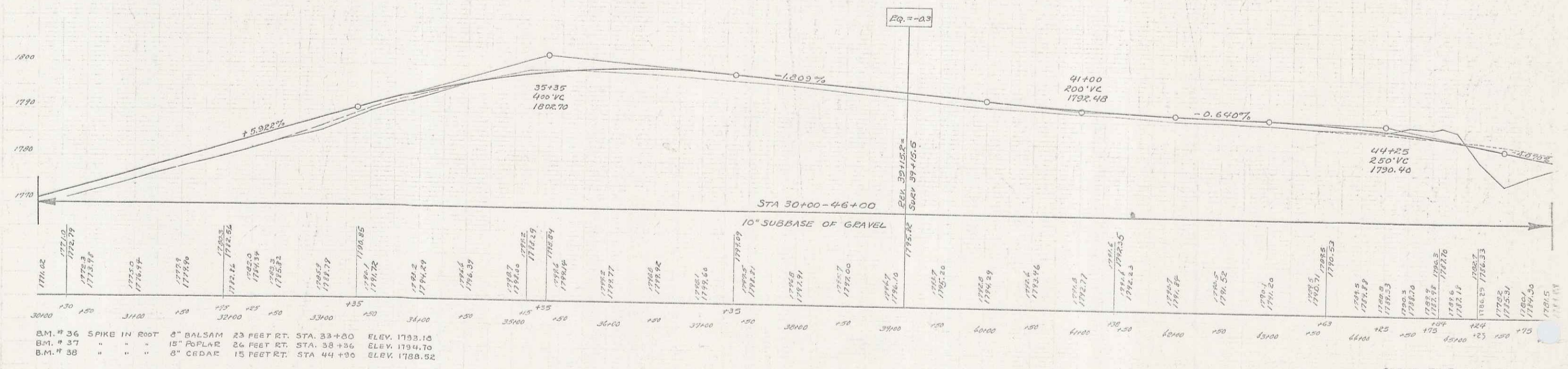

B.M. # 36 SPIKE IN ROOT 8" BALSAM 23 FEET RT. STA. 33+00 ELEV. 1793.16  
 B.M. # 37 " " " 15" POPLAR 26 FEET RT. STA. 38+36 ELEV. 1794.70  
 B.M. # 38 " " " 8" CEDAR 15 FEET RT. STA. 44+90 ELEV. 1788.52

SPECIES FAD NO. BIG  
 SHEET 6 OF 12

4