

6/14
 SURV. D.W.
 TRACED

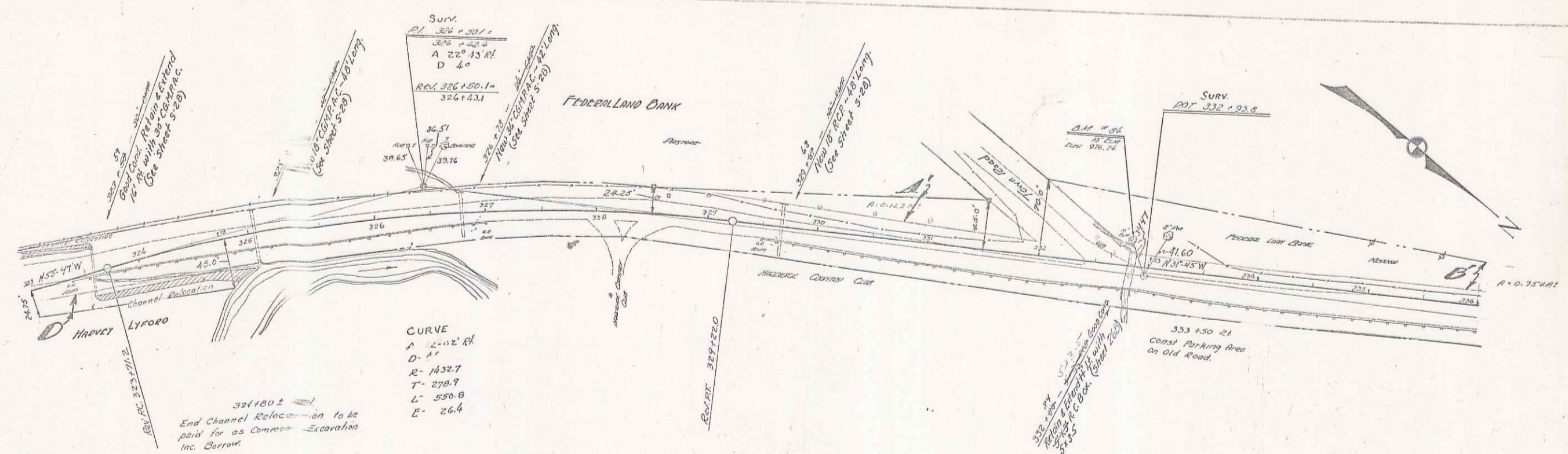

323+00
 End Channel Relocation to be paid for as Common Excavation inc. Borrow

CURVE
 A 22° 13' 11"
 D 40
 R 1432.7
 T 278.9
 L 520.0
 E 26.4

Parcel Kind or Date of Acquisition
 GARY JOE GENTEE RECORD REMARKS
 HARVEY LYFORD ST. OF Y. 34 461-2 2-5-37
 A'S GOVERNMENT 3-30-37 FED LAND BANK " 34 617-18 4-17-37

6/14
 SURV. D.W.
 TRACED

